

## KEY

- EXISTING FABRIC
- PROPOSED DEMOLITION & ALTERATION
- EXISTING BRICK REMOVED & RETAINED FOR REUSE

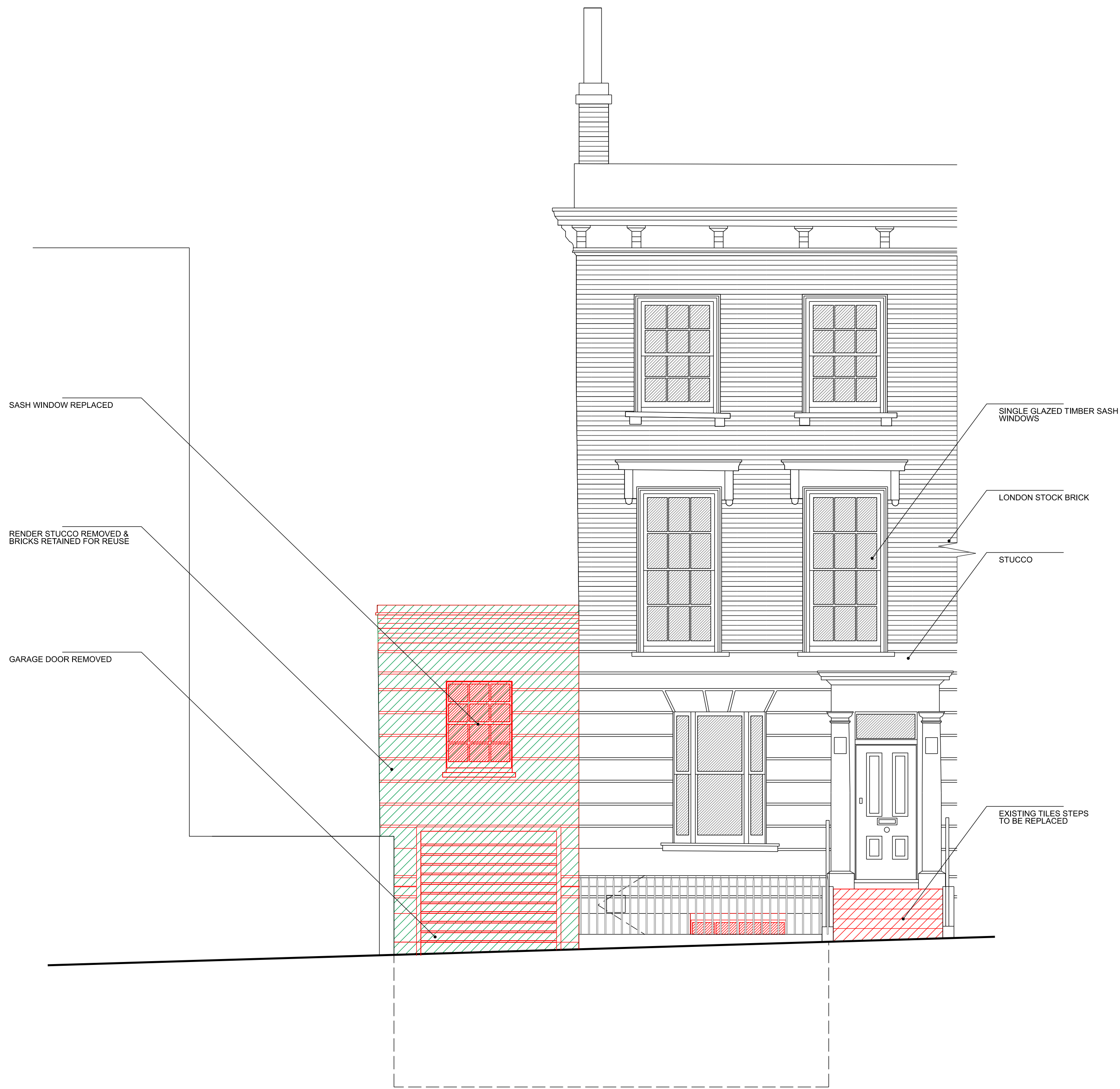

1

1:50@ A1, 1:100@ A3  
EXISTING FRONT ELEVATION - STREET

2

1:50@ A1, 1:100@ A3  
EXISTING FRONT ELEVATION - SECTION THROUGH LIGHTWELL

01	19.03.24	PLANNING	OA
00	02.10.23	PLANNING	OA

Rev	Date	Notes	Init.
-----	------	-------	-------

Client / Project:  
LEE CONEY  
7 ROTHWELL STREET  
NW1 8YH

Drawing Title:

EXISTING FRONT ELEVATION  
AND SECTION THROUGH LIGHTWELL  
WITH DEMOLITION & ALTERATIONS

Status:

PLANNING

Date	Drawn	Check	
MAR 24	OA	YK	

Project No.	Unit / Block	CI / SFB Code	Type & Number	Revision Letter
-------------	--------------	---------------	---------------	-----------------

Drawing No: 0504 A 00 1100 01

CHRISDYSON  
ARCHITECTS

0 1 2 3 4 5 6 7 8 9 10  
SCALE IN METRES 1:50 @ A1, 1:100 @ A3

Chris Dyson Architects LLP, 1 Fashion St, London E1 6LY  
+44 (0)20 7247 1816 www.chrisdyson.co.uk