Proposed Upper Ground Floor Plan

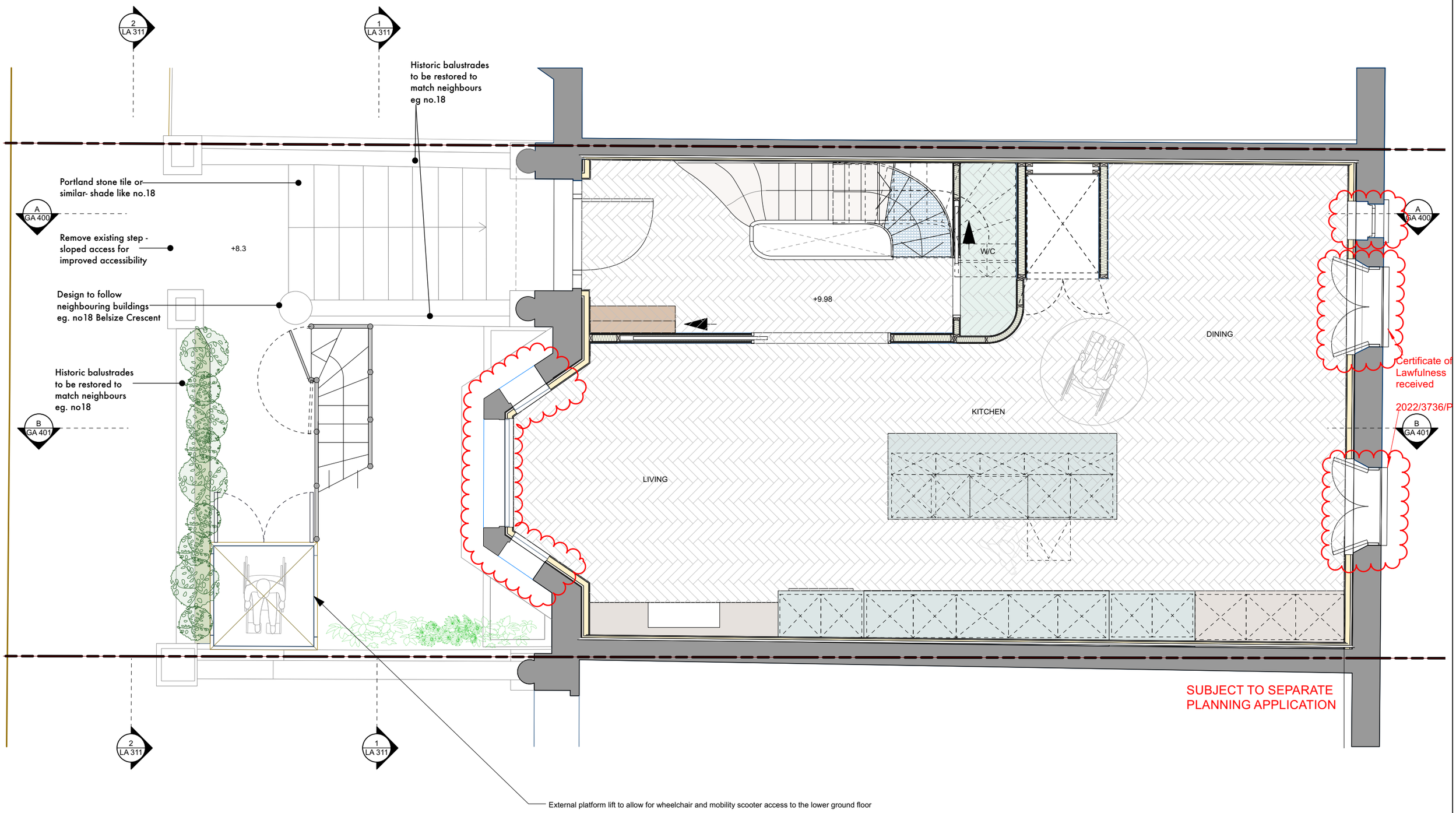

Note:
1. Windows will be replaced with double/triple (tbc) glazed units to match orginal timber framed windows on the terrace.
2. Historic balustrades to be restored on ground and first floor level front elevations and staircase to match with neighbours

Undercover

Undercover Architecture
The Studio, 48 Mornington Terrace
Regents Park
London NW1 7TX
T: 020 7388 7698
E: info@undercoverarchitecture.com

COPYRIGHT
This drawing is the copyright of Undercover Architecture Ltd. This drawing or electronic data may not be copied, reproduced or passed on to a third party without the written permission of Undercover Architecture Ltd.

DRAWING
This is a CAD drawing, under no circumstances shall manual alterations be made. Do not scale this drawing and figured dimensions take preference to scale. Verify and check all dimensions on site.

DISCLAIMER
The hard copy accompanying the electronic data is the legal transmission of information. The electronic data is issued only for convenience of use. No responsibility for the accuracy or for any consequence resulting from the use or alteration of this information is accepted.

Key:

General Notes:

0 1 2 3 5
Metres

Project 13 Belsize Crescent, NW3 5QU	**Sheet Number** GA 309		
Client Ms Nguyen & Mr Lehmann	**Revision** P1		
Sheet Title Proposed Upper Ground Floor Plan	**DWG By:** UCA	**Control By:** UCA	
Date 03/04/23	**Scale** 1:50@A3		