

### Legend:

	Loose gravel / gravel planting - 17.5sqm (permeable)
	Resin bound gravel - 65.5sqm (permeable)
	Yorkstone Sawn buff - 22sqm
	New Timber fencing / trellis - 21.75m
	Metal balustrade (by Architects)
	Proposed wall with railing
	Existing boundary wall (to be retained) (Brick)
	Proposed boundary brick wall (by Architects)
	Existing tree to be retained
	Existing tree to be removed
	Proposed tree

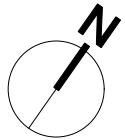
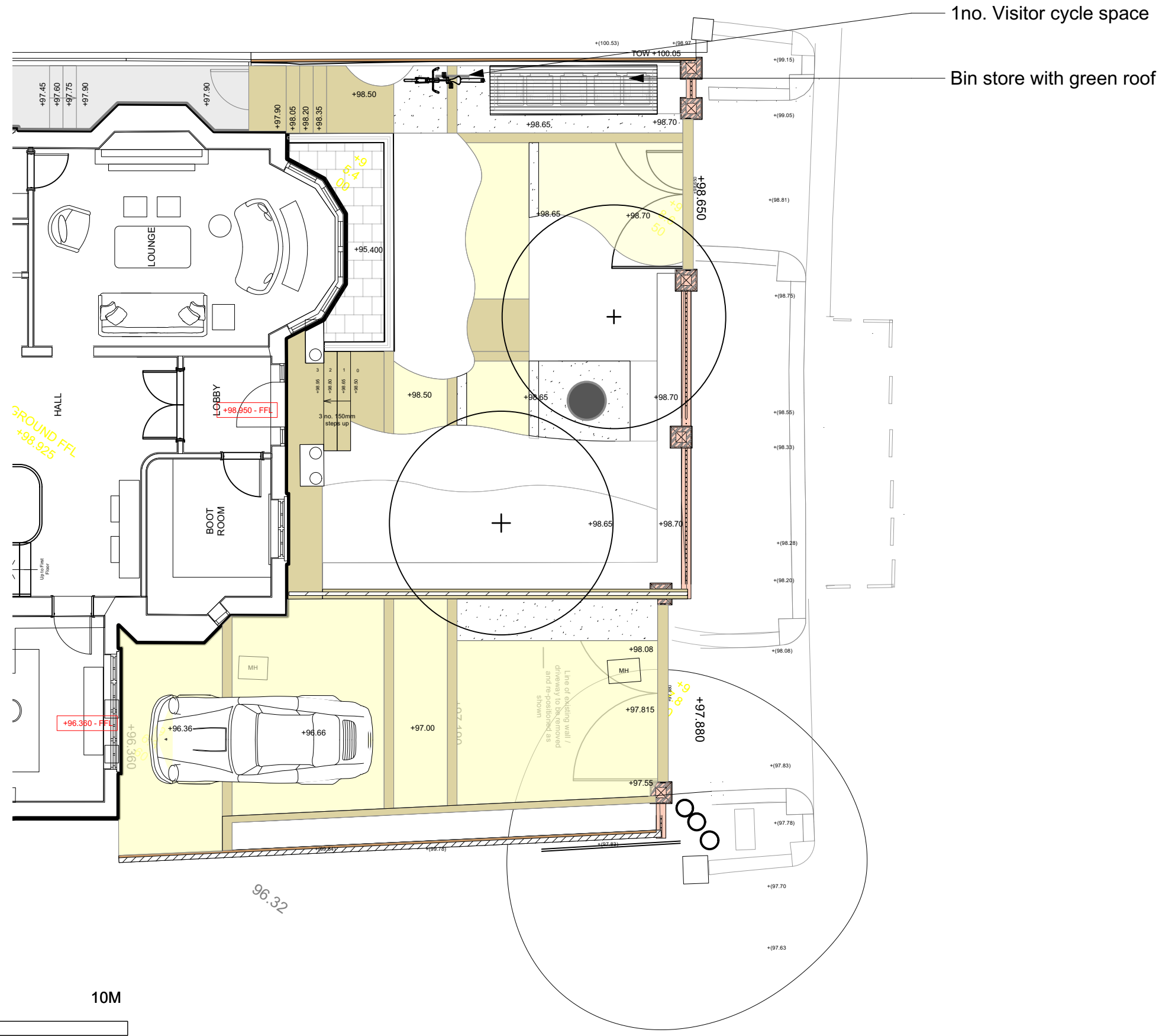

copyright

**Charlotte Rowe**  
**Garden Design**

118 Blythe Road, Brook Green, London, W14 0HD  
Tel: +44 (0)20 7602 0660  
email: [design@charlotterowe.com](mailto:design@charlotterowe.com)  
[www.charlotterowe.com](http://www.charlotterowe.com)

All dimensions must be checked on site and not be scaled from this drawing

	client:
--	---------

Sarah and Daniel Burns

job title:
------------

61 Redington Road, NW3 7RP

drawing title:

## Front garden Materials Plan

scale:	1:100 @ A3
--------	------------

date: 13/03/24	drawn by: MK
drg.no CR388 PA08	rev. 2