

**KEY**

SECTION AND ELEVATION LINES

The contractor is responsible for ensuring that no products are to be utilised that do not comply with relevant British and/or European Standards and/or Codes of Practice. COSHH Regulations, Construction Regulations, or which are known or suspected at the time of product selection and/or construction to be deleterious to health and safety or to the durability of the work or not in accordance with good building practice.  
The contractor is responsible for checking dimensions, tolerances, levels and references. This drawing/model is to be read in conjunction with all relevant Other Project Team Members' or specialist drawing/modelling Federated Model. Any discrepancy is to be notified to Baily Garner LLP and is to be rectified before proceeding with the works on site or shop drawings. Where an item is covered by drawings to different scales, the larger scale drawing is to be worked to.  
Any rights (including copyright) in this drawing/model and any proprietary work contained therein belong to Baily Garner LLP and may only be used in accordance with the licence granted to the Employer and with attribution to Baily Garner LLP.  
The drawing is to be read in conjunction with Document Suitability Codes page or at www.bailygarner.co.uk/disclaimer/

A1

# Fitzjohns Primary School

## Fenestration Replacement

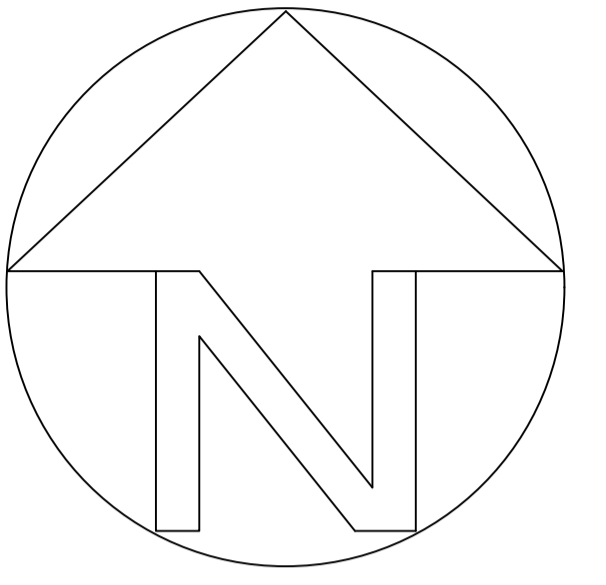
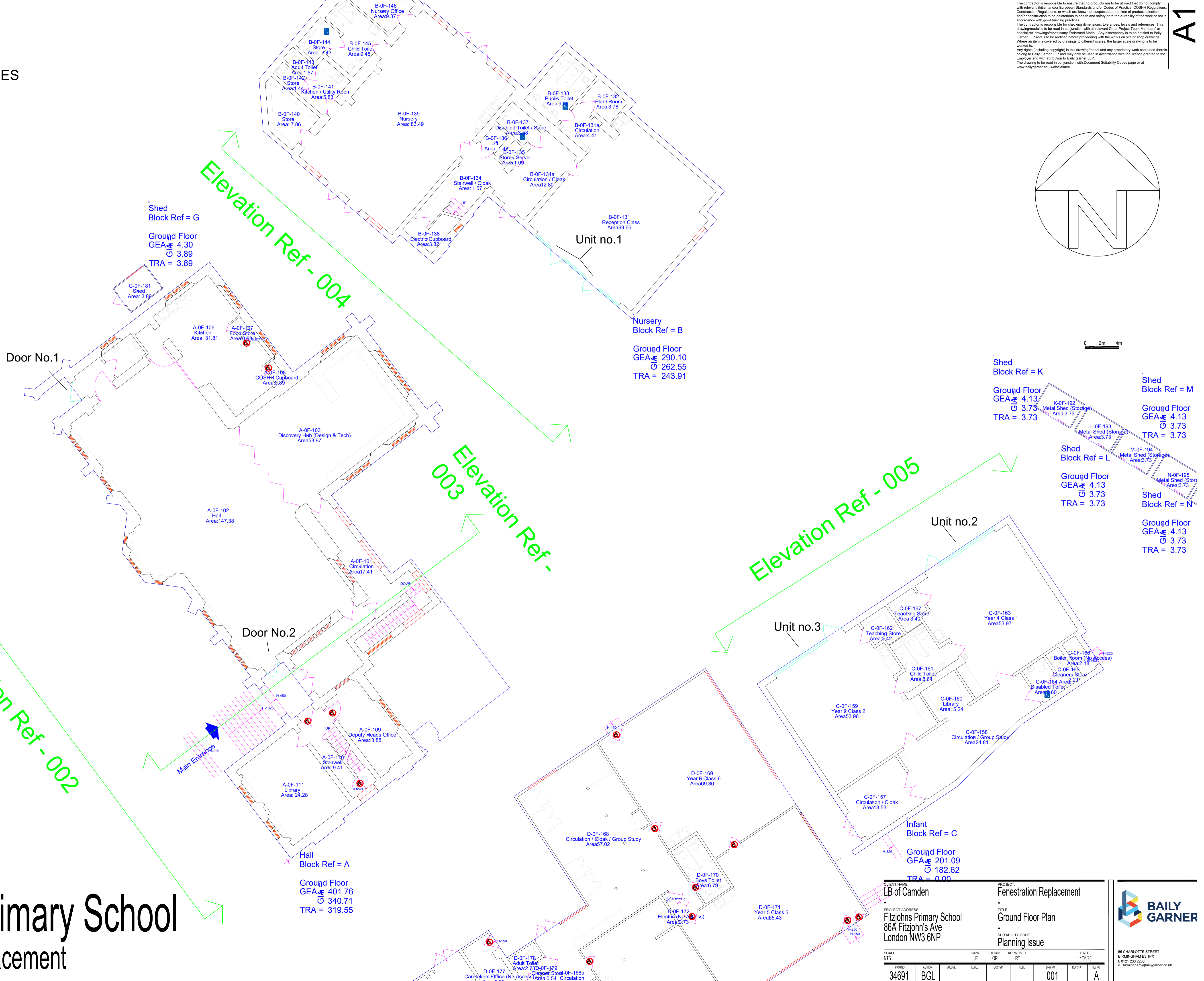

0 2m 4m

CLIENT NAME <b>LB of Camden</b>		PROJECT <b>Fenestration Replacement</b>	
PROJECT ADDRESS <b>Fitzjohns Primary School 86A Fitzjohn's Ave London NW3 6NP</b>		TITLE <b>Ground Floor Plan</b>	
SCALE NTS		SUITABILITY CODE <b>Planning Issue</b>	
DRWN JF	DESIGN OR	APPROVED RT	DATE 14/04/23
PROJ NO 34691	ALOR BGL	VOLUME 001	REV NO A



55 CHARLOTTE STREET  
BIRMINGHAM B3 1PX  
T: 0121 296 2236  
E: birmingham@bailygarner.co.uk

# KEY

 TIMBER CLADDING

 STONE WALLS

 STONE WINDOW SURROUNDS

 TILED ROOF

 HALL TOWER RED TILED ROOF

 PROPOSED DOOR FRAME

 PROPOSED TIMBER DOOR LEAF

# INFORMATION

1. THE HALL BUILDING REQUIRES LISTED BUILDING CONSENT TO PROCEED.
2. ALL WINDOWS AND DOORS ARE TO BE REPLACED LIKE FOR LIKE WITH THE HALL DOORS BEING AN EXACT REPLACEMENT.
3. STONE DOOR AND WINDOW SURROUNDS TO BE RETAINED WITH ALL IRONMONGERY INCLUDED.
4. NURSERY AND INFANTS BLOCKS TO BE REPLACED WITH ALUMINUM DOORS AND WINDOW UNITS.
5. CONTRACTOR TO CAREFULLY REMOVE AND REINSTATE AT COMPLETION THE EXISTING AUTOMATED WINDOW OPENERS AND MAKE GOOD

The contractor is responsible to ensure that no products are to be utilised that do not comply with relevant British and/or European Standards and/or Codes of Practice, COSHH Regulations, Construction Regulations, or which are known or suspected at the time of product selection and/or construction to be deleterious to health and safety or to the durability of the work or not in accordance with good building practices.

The contractor is responsible for checking dimensions, tolerances, levels and references. This drawing/model is to be read in conjunction with all relevant Other Project Team Members' or specialists' drawings/models/any Federated Model. Any discrepancy is to be notified to Baily Garner LLP and is to be rectified before proceeding with the works on site or shop drawings. Where an item is covered by drawings to different scales, the larger scale drawing is to be worked to.

Any rights (including copyright) in this drawing/model and any proprietary work contained therein belong to Baily Garner LLP and may only be used in accordance with the licence granted to the Employer and with attribution to Baily Garner LLP.

The drawing to be read in conjunction with: Document Suitability Codes page or at [www.bailygarner.co.uk/disclaimer/](http://www.bailygarner.co.uk/disclaimer/)

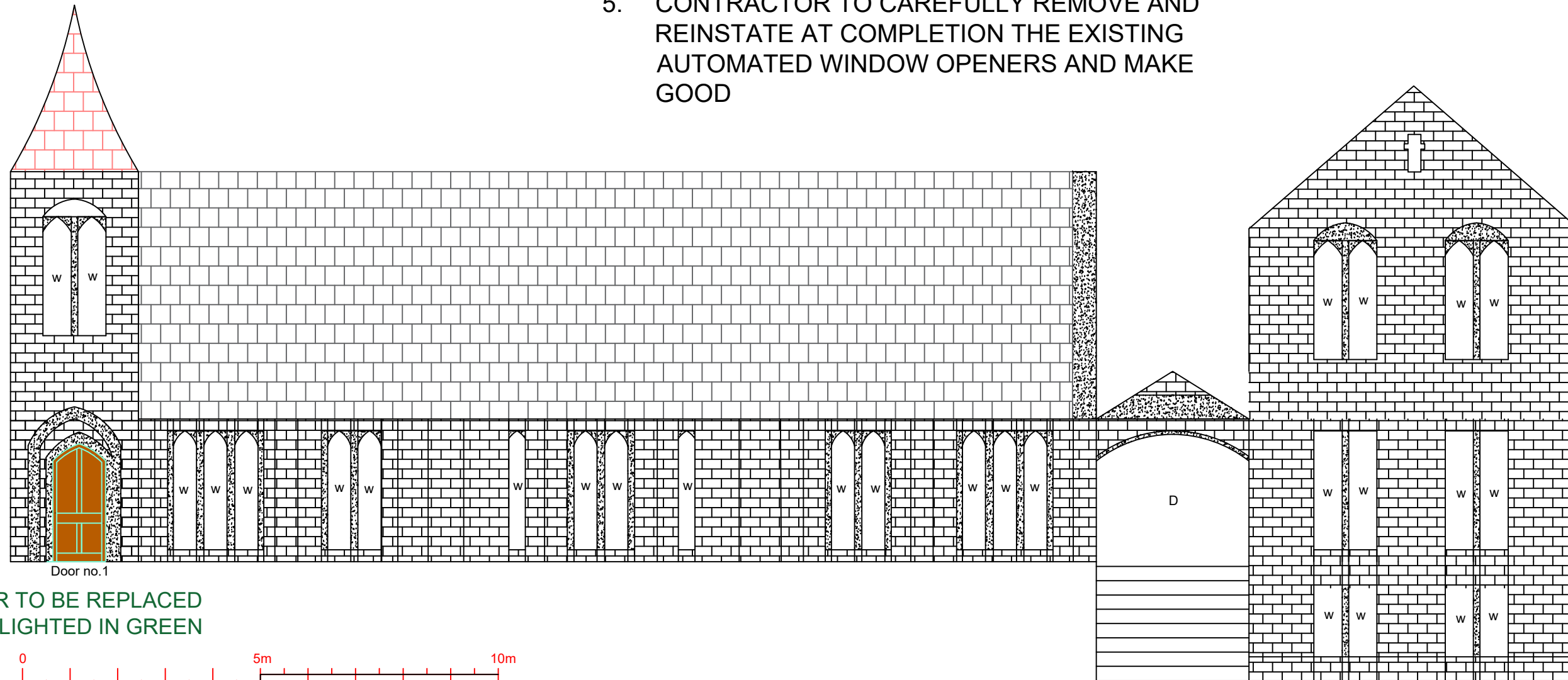

DOOR TO BE REPLACED HIGHLIGHTED IN GREEN

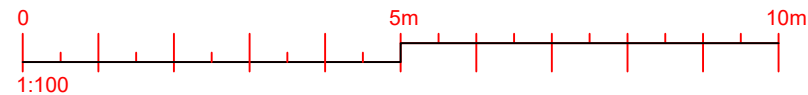

# Fitzjohns Primary School Fenestration Replacement

CLIENT NAME London Borough of Camden		PROJECT NAME External Door Replacement	
PROJECT ADDRESS Fitzjohns Primary School Fitzjohns Avenue, London NW3 6NP		DRAWING TITLE South East Elevation Plan Hall Building	
SCALE 1:100		DATE 04/2023	
DRAWN JF	APPROVED OR	APPROVED RT	DATE 04/2023
PROJNO 34691	AUTHOR	VOLUME	LEVEL
			DOCTYP
			ROLE
			DRWNO 002
			REV STAT T
			REVNO 0.1



LONDON HEAD OFFICE  
146-148 ELTHAM HILL  
LONDON SE9 5DY  
t. 020 8294 1000  
e. general@bailygarner.co.uk

# KEY

 TIMBER CLADDING

 STONE WALLS

 STONE WINDOW SURROUNDS

 TILED ROOF

 HALL TOWER RED TILED ROOF

 PROPOSED DOOR FRAME

 PROPOSED TIMBER DOOR LEAF

# INFORMATION

1. THE HALL BUILDING REQUIRES LISTED BUILDING CONSENT TO PROCEED.
2. ALL WINDOWS AND DOORS ARE TO BE REPLACED LIKE FOR LIKE WITH THE HALL DOORS BEING AN EXACT REPLACEMENT.
3. STONE DOOR AND WINDOW SURROUNDS TO BE RETAINED WITH ALL IRONMONGERY INCLUDED.
4. NURSERY AND INFANTS BLOCKS TO BE REPLACED WITH ALUMINUM DOORS AND WINDOW UNITS.
5. CONTRACTOR TO CAREFULLY REMOVE AND REINSTATE AT COMPLETION THE EXISTING AUTOMATED WINDOW OPENERS AND MAKE GOOD

The contractor is responsible to ensure that no products are to be utilised that do not comply with relevant British and/or European Standards and/or Codes of Practice, COSHH Regulations, Construction Regulations, or which are known or suspected at the time of product selection and/or construction to be deleterious to health and safety or to the durability of the work or not in accordance with good building practices.

The contractor is responsible for checking dimensions, tolerances, levels and references. This drawing/model is to be read in conjunction with all relevant Other Project Team Members' or specialists' drawings/models/any Federated Model. Any discrepancy is to be notified to Baily Garner LLP and is to be rectified before proceeding with the works on site or shop drawings. Where an item is covered by drawings to different scales, the larger scale drawing is to be worked to.

Any rights (including copyright) in this drawing/model and any proprietary work contained therein belong to Baily Garner LLP and may only be used in accordance with the licence granted to the Employer and with attribution to Baily Garner LLP.

The drawing to be read in conjunction with: Document Suitability Codes page or at [www.bailygarner.co.uk/disclaimer/](http://www.bailygarner.co.uk/disclaimer/)



DOOR TO BE REPLACED HIGHLIGHTED IN GREEN

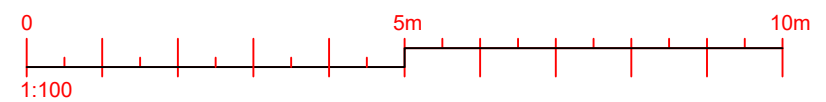

# Fitzjohns Primary School

## Fenestration Replacement

CLIENT NAME London Borough of Camden		PROJECT NAME External Door Replacement	
PROJECT ADDRESS Fitzjohns Primary School Fitzjohns Avenue, London NW3 6NP		DRAWING TITLE Section Plan 1 - Hall Building SUITABILITY CODE Tender	
SCALE 1:100	DRAWN JF	APPROVED OR	APPROVED RT
DATE 04/2023			
PROJECT NO. 34691	AUTHOR	VOLUME	LEVEL
			DOCTYP
			ROLE
			DRAWING NO. 003
			REV STAT T
			REV NO. 0.1



LONDON HEAD OFFICE  
146-148 ELTHAM HILL  
LONDON SE9 5DY  
T. 020 8294 1000  
e. general@bailygarner.co.uk

# KEY

 TIMBER CLADDING

 STONE WALLS

 STONE WINDOW SURROUNDS

 TILED ROOF

 HALL TOWER RED TILED ROOF

 PROPOSED DOOR FRAME

 PROPOSED TIMBER DOOR LEAF

# INFORMATION

1. THE HALL BUILDING REQUIRES LISTED BUILDING CONSENT TO PROCEED.
2. ALL WINDOWS AND DOORS ARE TO BE REPLACED LIKE FOR LIKE WITH THE HALL DOORS BEING AN EXACT REPLACEMENT.
3. STONE DOOR AND WINDOW SURROUNDS TO BE RETAINED WITH ALL IRONMONGERY INCLUDED.
4. NURSERY AND INFANTS BLOCKS TO BE REPLACED WITH ALUMINUM DOORS AND WINDOW UNITS.
5. CONTRACTOR TO CAREFULLY REMOVE AND REINSTATE AT COMPLETION THE EXISTING AUTOMATED WINDOW OPENERS AND MAKE GOOD

The contractor is responsible to ensure that no products are to be utilised that do not comply with relevant British and/or European Standards and/or Codes of Practice, COSHH Regulations, Construction Regulations, or which are known or suspected at the time of product selection and/or construction to be deleterious to health and safety or to the durability of the work or not in accordance with good building practices.

The contractor is responsible for checking dimensions, tolerances, levels and references. This drawing/model is to be read in conjunction with all relevant Other Project Team Members' or specialists' drawings/models/any Federated Model. Any discrepancy is to be notified to Baily Garner LLP and is to be rectified before proceeding with the works on site or shop drawings. Where an item is covered by drawings to different scales, the larger scale drawing is to be worked to.

Any rights (including copyright) in this drawing/model and any proprietary work contained therein belong to Baily Garner LLP and may only be used in accordance with the licence granted to the Employer and with attribution to Baily Garner LLP.

The drawing to be read in conjunction with: Document Suitability Codes page or at [www.bailygarner.co.uk/disclaimer/](http://www.bailygarner.co.uk/disclaimer/)

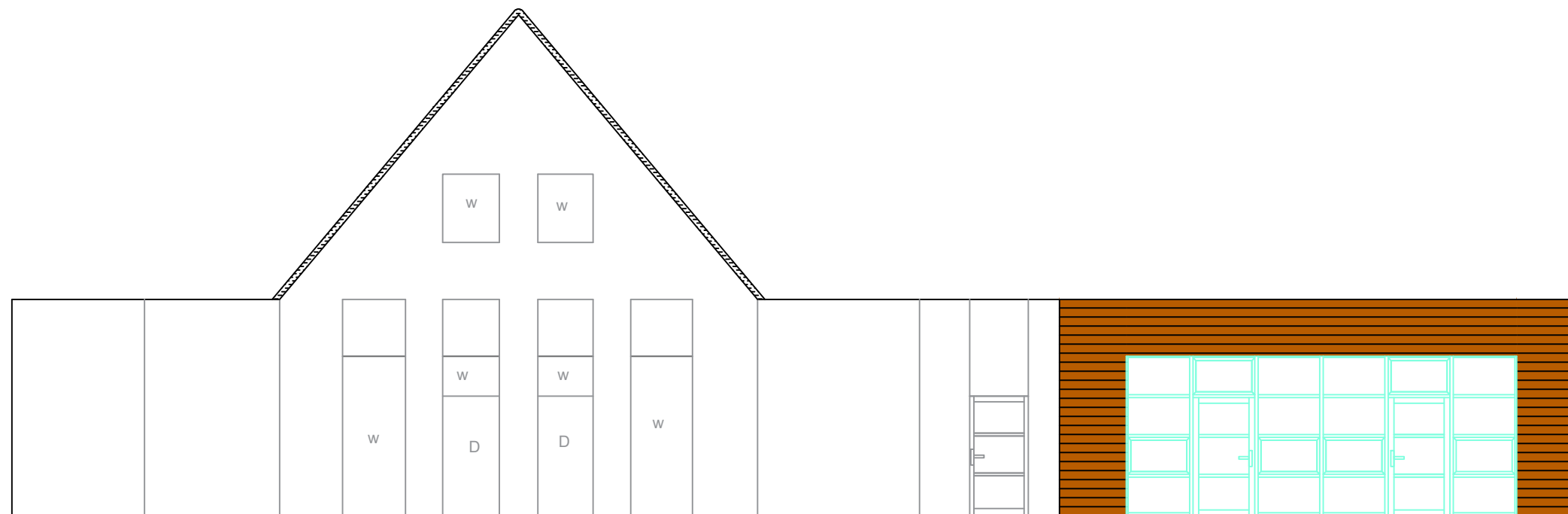

WINDOWS AND DOORS TO BE REPLACED HIGHLIGHTED IN GREEN

Unit no.1

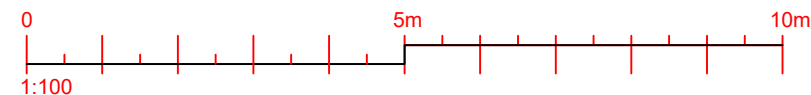

# Fitzjohns Primary School

## Fenestration Replacement

CLIENT NAME London Borough of Camden		PROJECT NAME External Door Replacement	
PROJECT ADDRESS Fitzjohns Primary School Fitzjohns Avenue, London NW3 6NP		DRAWING TITLE South East Elevation Nursery Building SUITABILITY CODE Tender	
SCALE 1:100	DRAWN JF	APPROVED OR	APPROVED RT
DATE 04/2023	REV NO 004	REV STAT T	REV NO 0.1



LONDON HEAD OFFICE  
146-148 ELTHAM HILL  
LONDON SE9 5DY  
T. 020 8294 1000  
e. general@bailygarner.co.uk

# KEY

 TIMBER CLADDING

 STONE WALLS

 STONE WINDOW SURROUNDS

 TILED ROOF

 HALL TOWER RED TILED ROOF

 PROPOSED DOOR FRAME

 PROPOSED TIMBER DOOR LEAF

# INFORMATION

1. THE HALL BUILDING REQUIRES LISTED BUILDING CONSENT TO PROCEED.
2. ALL WINDOWS AND DOORS ARE TO BE REPLACED LIKE FOR LIKE WITH THE HALL DOORS BEING AN EXACT REPLACEMENT.
3. STONE DOOR AND WINDOW SURROUNDS TO BE RETAINED WITH ALL IRONMONGERY INCLUDED.
4. NURSERY AND INFANTS BLOCKS TO BE REPLACED WITH ALUMINUM DOORS AND WINDOW UNITS.
5. CONTRACTOR TO CAREFULLY REMOVE AND REINSTATE AT COMPLETION THE EXISTING AUTOMATED WINDOW OPENERS AND MAKE GOOD

The contractor is responsible to ensure that no products are to be utilised that do not comply with relevant British and/or European Standards and/or Codes of Practice, COSHH Regulations, Construction Regulations, or which are known or suspected at the time of product selection and/or construction to be deleterious to health and safety or to the durability of the work or not in accordance with good building practices.

The contractor is responsible for checking dimensions, tolerances, levels and references. This drawing/model is to be read in conjunction with all relevant Other Project Team Members' or specialists' drawings/models/any Federated Model. Any discrepancy is to be notified to Baily Garner LLP and is to be rectified before proceeding with the works on site or shop drawings. Where an item is covered by drawings to different scales, the larger scale drawing is to be worked to.

Any rights (including copyright) in this drawing/model and any proprietary work contained therein belong to Baily Garner LLP and may only be used in accordance with the licence granted to the Employer and with attribution to Baily Garner LLP.

The drawing to be read in conjunction with: Document Suitability Codes page or at [www.bailygarner.co.uk/disclaimer/](http://www.bailygarner.co.uk/disclaimer/)

A3

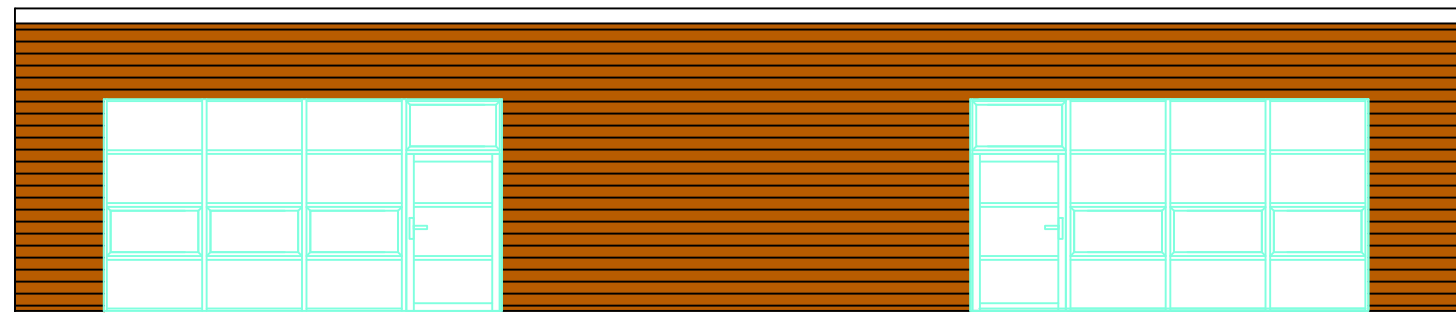

WINDOWS AND DOORS TO BE REPLACED HIGHLIGHTED IN GREEN

Unit no.2

WINDOWS AND DOORS TO BE REPLACED HIGHLIGHTED IN GREEN

Unit no.3

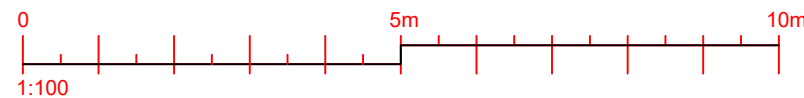

# Fitzjohns Primary School

## Fenestration Replacement

CLIENT NAME London Borough of Camden		PROJECT NAME External Door Replacement	
PROJECT ADDRESS Fitzjohns Primary School Fitzjohns Avenue, London NW3 6NP		DRAWING TITLE North West Elevation Infant Building	
SCALE 1:100		DATE 04/2023	
FIGURE NO. 34691	AUTHOR JF	VOLUME OR	ROLE RT
LEVEL	DOCTIP	REV NO. 005	REV STAT T
			0.1



LONDON HEAD OFFICE  
146-148 ELTHAM HILL  
LONDON SE9 5DY  
T. 020 8294 1000  
e. general@bailygarner.co.uk

The contractor is responsible to ensure that no products are to be utilised that do not comply with relevant British and/or European Standards and/or Codes of Practice, COSHH Regulations, Construction Regulations, or which are known or suspected at the time of product selection and/or construction to be deleterious to health and safety or to the durability of the work or not in accordance with good building practices.

The contractor is responsible for checking dimensions, tolerances, levels and references. This drawing/model is to be read in conjunction with all relevant Other Project Team Members' or specialists' drawings/models/any Federated Model. Any discrepancy is to be notified to Baily Garner LLP and is to be rectified before proceeding with the works on site or shop drawings. Where an item is covered by drawings to different scales, the larger scale drawing is to be worked to.

Any rights (including copyright) in this drawing/model and any proprietary work contained therein belong to Baily Garner LLP and may only be used in accordance with the licence granted to the Employer and with attribution to Baily Garner LLP.

The drawing to be read in conjunction with: Document Suitability Codes page or at [www.bailygarner.co.uk/disclaimer/](http://www.bailygarner.co.uk/disclaimer/)

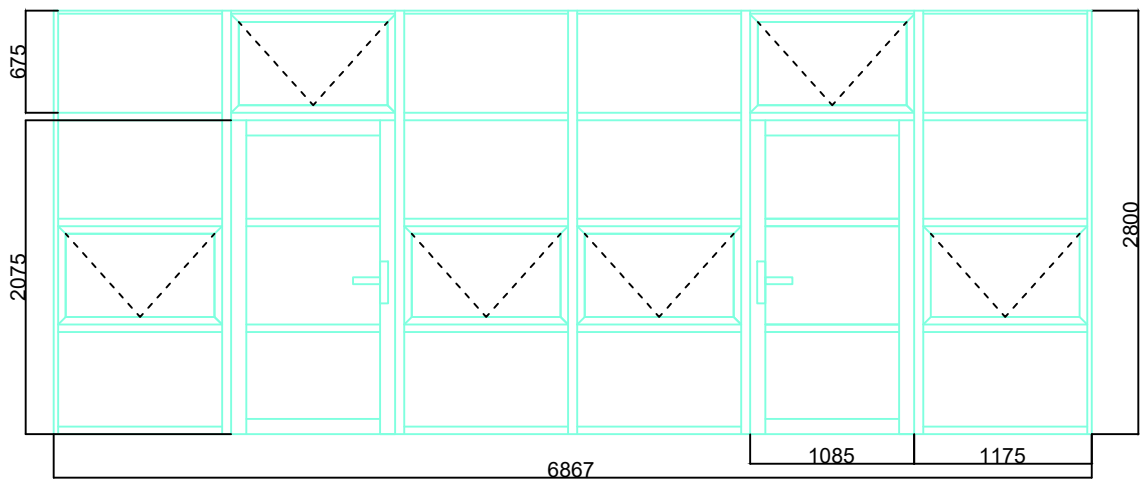

Unit no.1

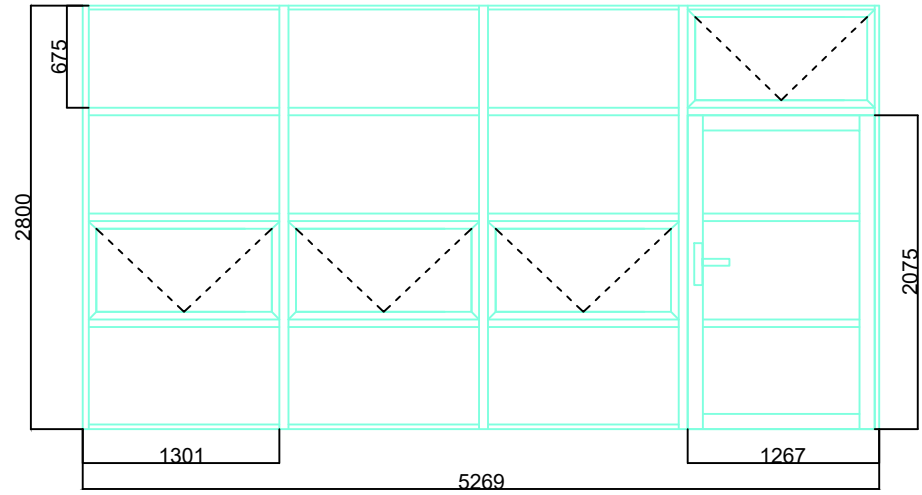

Unit no.2

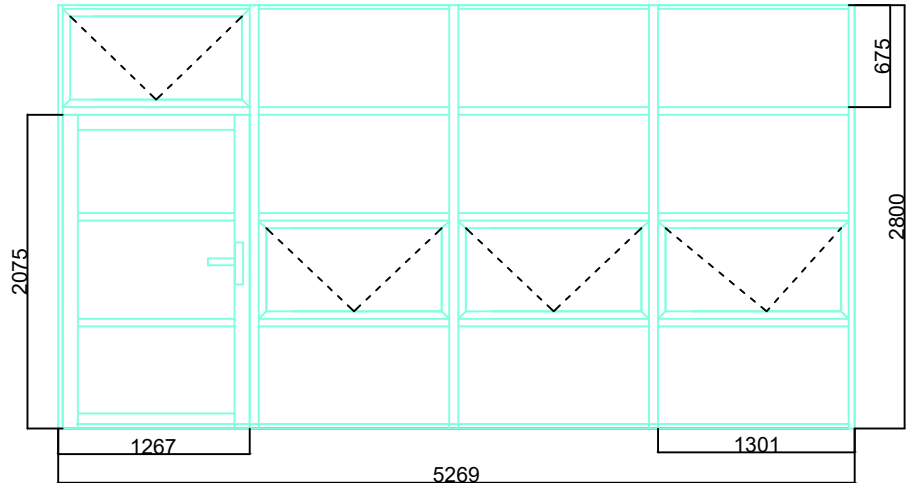

Unit no.3

# Fitzjohns Primary School

## Fenestration Replacement



CLIENT NAME London Borough of Camden		PROJECT NAME External Door Replacement	
PROJECT ADDRESS Fitzjohns Primary School Fitzjohns Avenue, London NW3 6NP		DRAWING TITLE Aluminium Door and Window Schedule Suitability Code Tender	
SCALE 1:50	DRAWN JF	APPROVED OR	APPROVED RT
			DATE 04/2023
FIGURE NO. 34691	AUTHOR	VOLUME	LEVEL
			DOCTYP
			ROLE
			DRAWING NO. 008
			REV STAT T
			REV NO. 0.1

**BAILY GARNER**

LONDON HEAD OFFICE  
146-148 ELTHAM HILL  
LONDON SE9 5DY  
t. 020 8294 1000  
e. general@bailygarner.co.uk