

The contractor is responsible to ensure that no products are to be utilised that do not comply with relevant British and/or European Standards and/or Codes of Practice, COSHH Regulations, Construction Regulations, or which are known or suspected at the time of product selection and/or construction to be deleterious to health and safety or to the durability of the work or not in accordance with good building practices.

The contractor is responsible for checking dimensions, tolerances, levels and references. This drawing/model is to be read in conjunction with all relevant Other Project Team Members' or specialists' drawings/models/any Federated Model. Any discrepancy is to be notified to Baily Garner LLP and is to be rectified before proceeding with the works on site or shop drawings. Where an item is covered by drawings to different scales, the larger scale drawing is to be worked to.

Any rights (including copyright) in this drawing/model and any proprietary work contained therein belong to Baily Garner LLP and may only be used in accordance with the licence granted to the Employer and with attribution to Baily Garner LLP.

The drawing to be read in conjunction with: Document Suitability Codes page or at [www.bailygarner.co.uk/disclaimer/](http://www.bailygarner.co.uk/disclaimer/)

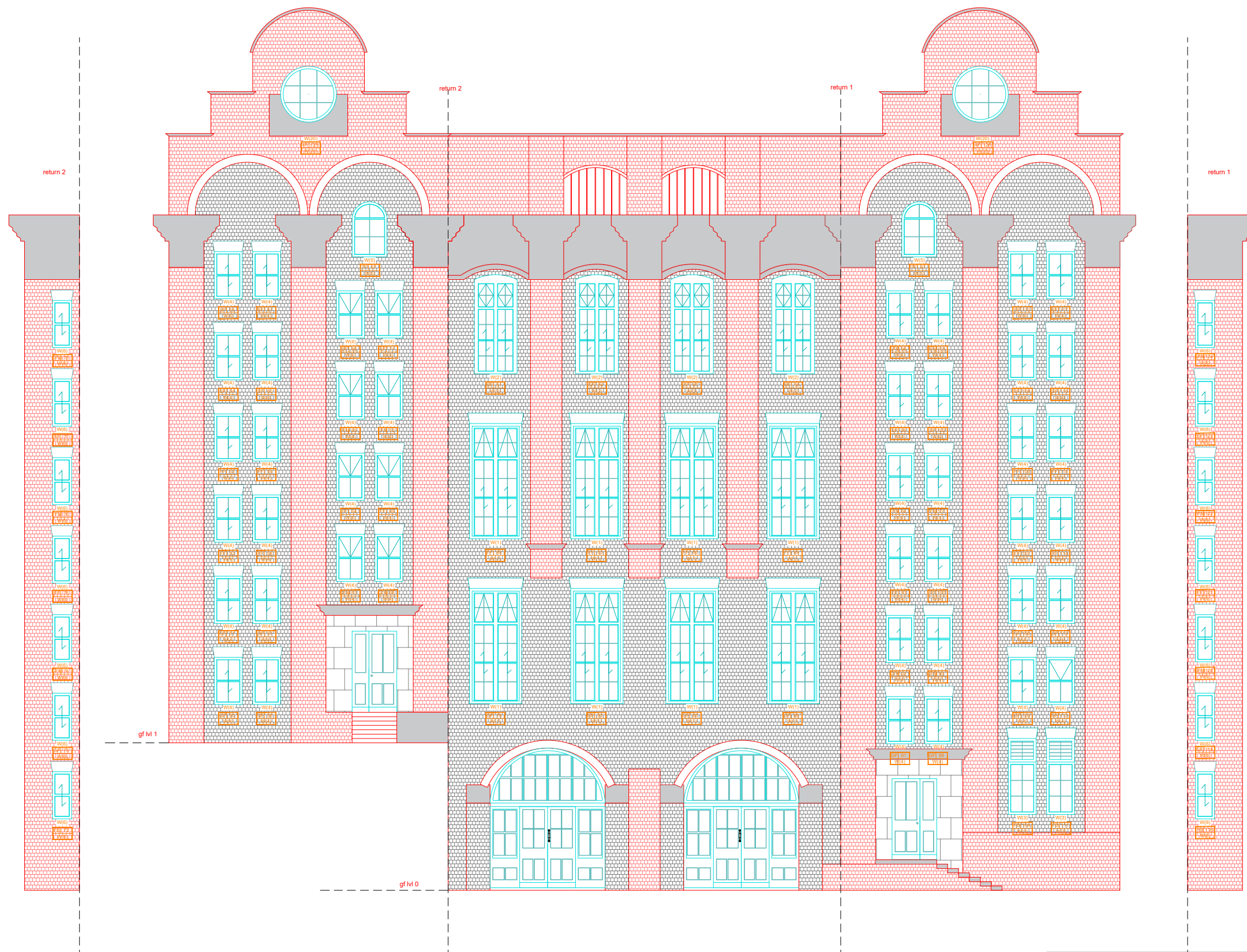

# New End Primary School Refurbishment Works

## South/Rear Elevation



CLIENT NAME  
LB of Camden

PROJECT NAME  
35467

PROJECT ADDRESS  
New End Primary School  
Streatley Pl, London  
NW3 1HU

DRAWING TITLE  
South/Rear Elevation

SUITABILITY CODE  
Tender

SCALE		DRAWN	APPROVED	APPROVED	DATE			
1:125 @A3		EA	JF	RT	02/2024			
PROJ NO	AUTHOR	VOLUME	LEVEL	DOCTYP	ROLE	DRW NO	REV STAT	REV NO
35467	BG	-	-	-	D	001	T	2



LONDON HEAD OFFICE  
146-148 ELTHAM HILL  
LONDON SE9 5DY  
t. 020 8294 1000  
e. [general@bailygarner.co.uk](mailto:general@bailygarner.co.uk)

East

West

A3

The contractor is responsible to ensure that no products are to be utilised that do not comply with relevant British and/or European Standards and/or Codes of Practice, COSHH Regulations, Construction Regulations, or which are known or suspected at the time of product selection and/or construction to be deleterious to health and safety or to the durability of the work or not in accordance with good building practices.

The contractor is responsible for checking dimensions, tolerances, levels and references. This drawing/model is to be read in conjunction with all relevant Other Project Team Members' or specialists' drawings/models/any Federated Model. Any discrepancy is to be notified to Baily Garner LLP and is to be rectified before proceeding with the works on site or shop drawings. Where an item is covered by drawings to different scales, the larger scale drawing is to be worked to.

Any rights (including copyright) in this drawing/model and any proprietary work contained therein belong to Baily Garner LLP and may only be used in accordance with the licence granted to the Employer and with attribution to Baily Garner LLP.

The drawing to be read in conjunction with: Document Suitability Codes page or at [www.bailygarner.co.uk/disclaimer/](http://www.bailygarner.co.uk/disclaimer/)

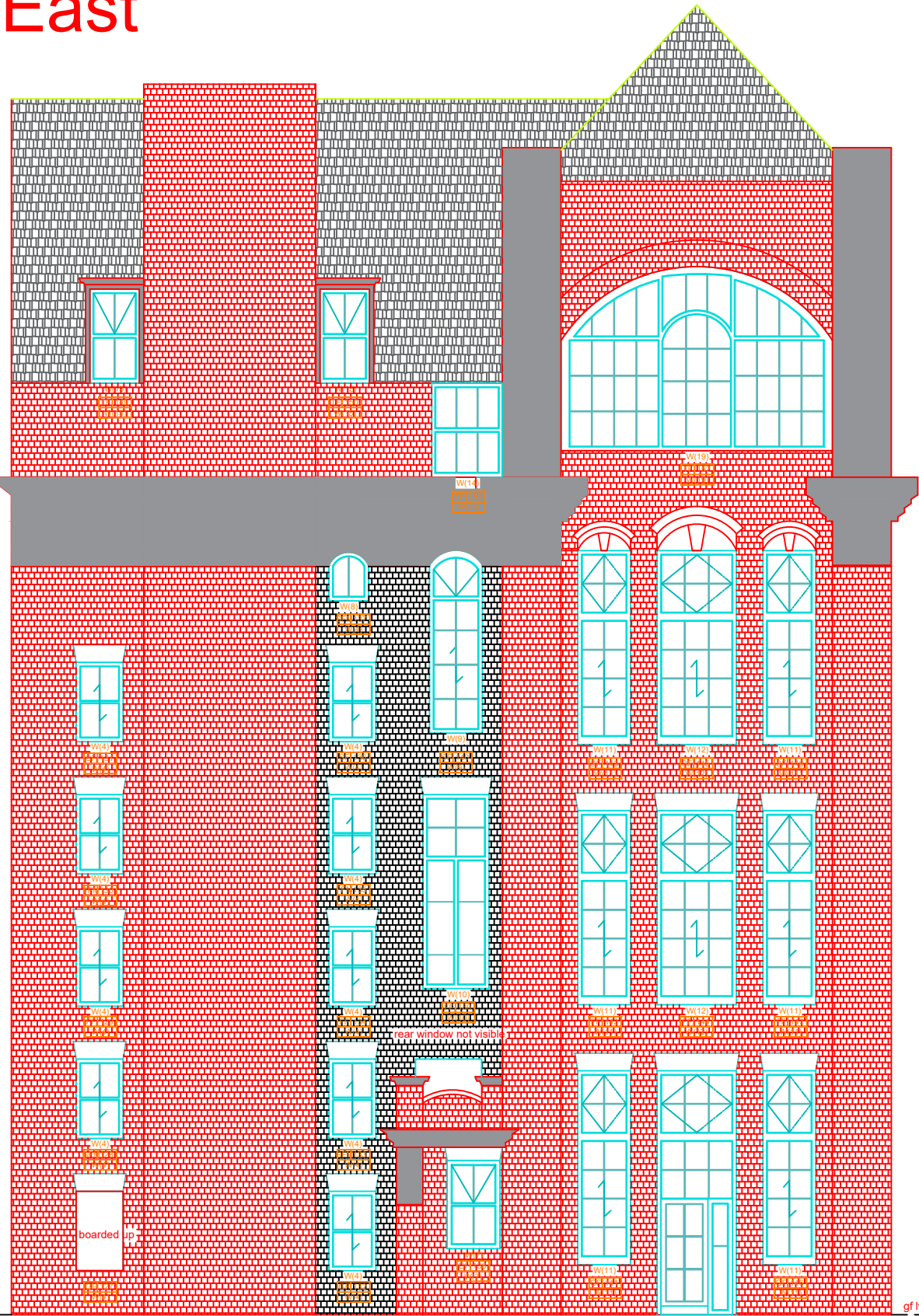

# New End Primary School Refurbishment Works

## Flank Elevations

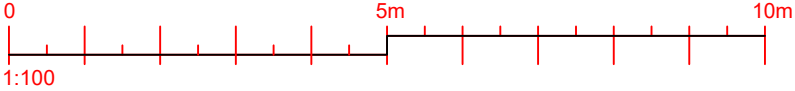

CLIENT NAME				PROJECT NAME			
LB of Camden				35467			
PROJECT ADDRESS				DRAWING TITLE			
New End Primary School				Flank Elevations			
Streatley Pl, London							
NW3 1HU				SUITABILITY CODE			
				Tender			
SCALE		DRAWN		APPROVED		DATE	
1:100 @A3		EA		JF		RT	
02/2024							
FIG NO	AUTHOR	VOLUME	LEVEL	DOCTYP	ROLE	DRAWNO	REV STAT
35467	BG	-	-	-	D	002	T
				REV NO			
				2			



LONDON HEAD OFFICE  
146-148 ELTHAM HILL  
LONDON SE9 5DY  
t. 020 8294 1000  
e. [general@bailygarner.co.uk](mailto:general@bailygarner.co.uk)

The contractor is responsible to ensure that no products are to be utilised that do not comply with relevant British and/or European Standards and/or Codes of Practice, COSHH Regulations, Construction Regulations, or which are known or suspected at the time of product selection and/or construction to be deleterious to health and safety or to the durability of the work or not in accordance with good building practices.

The contractor is responsible for checking dimensions, tolerances, levels and references. This drawing/model is to be read in conjunction with all relevant Other Project Team Members' or specialists' drawings/models/any Federated Model. Any discrepancy is to be notified to Baily Garner LLP and is to be rectified before proceeding with the works on site or shop drawings. Where an item is covered by drawings to different scales, the larger scale drawing is to be worked to.

Any rights (including copyright) in this drawing/model and any proprietary work contained therein belong to Baily Garner LLP and may only be used in accordance with the licence granted to the Employer and with attribution to Baily Garner LLP.

The drawing to be read in conjunction with: Document Suitability Codes page or at [www.bailygarner.co.uk/disclaimer/](http://www.bailygarner.co.uk/disclaimer/)



# New End Primary School Refurbishment Works

## Front/North Elevation



CLIENT NAME LB of Camden		PROJECT NAME 35467	
PROJECT ADDRESS New End Primary School Streatley Pl, London NW3 1HU		DRAWING TITLE Front/North Elevation	
SCALE 1:125 @A3		SUITABILITY CODE Tender	
PROJ NO 35467	AUTHOR BG	VOLUME -	LEVEL -
DRAWN EA	APPROVED JF	APPROVED RT	DATE 02/2024
ROLE D	REV NO 003	REV STAT 2	



LONDON HEAD OFFICE  
146-148 ELTHAM HILL  
LONDON SE9 5DY  
t. 020 8294 1000  
e. [general@bailygarner.co.uk](mailto:general@bailygarner.co.uk)



The contractor is responsible to ensure that no products are to be utilised that do not comply with relevant British and/or European Standards and/or Codes of Practice, COSHH Regulations, Construction Regulations, or which are known or suspected at the time of product selection and/or construction to be deleterious to health and safety or to the durability of the work or not in accordance with good building practices.

The contractor is responsible for checking dimensions, tolerances, levels and references. This drawing/model is to be read in conjunction with all relevant Other Project Team Members' or specialists' drawings/models/any Federated Model. Any discrepancy is to be notified to Baily Garner LLP and is to be rectified before proceeding with the works on site or shop drawings. Where an item is covered by drawings to different scales, the larger scale drawing is to be worked to.

Any rights (including copyright) in this drawing/model and any proprietary work contained therein belong to Baily Garner LLP and may only be used in accordance with the licence granted to the Employer and with attribution to Baily Garner LLP.

The drawing to be read in conjunction with: Document Suitability Codes page or at [www.bailygarner.co.uk/disclaimer/](http://www.bailygarner.co.uk/disclaimer/)

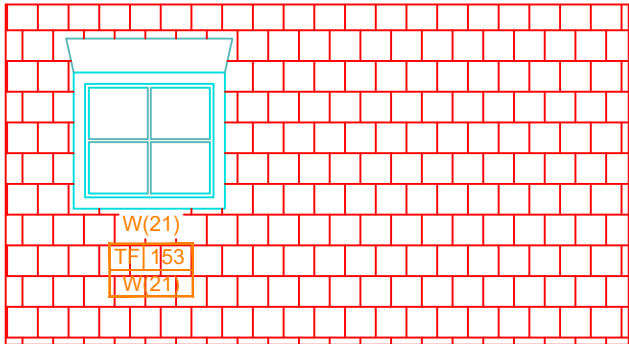
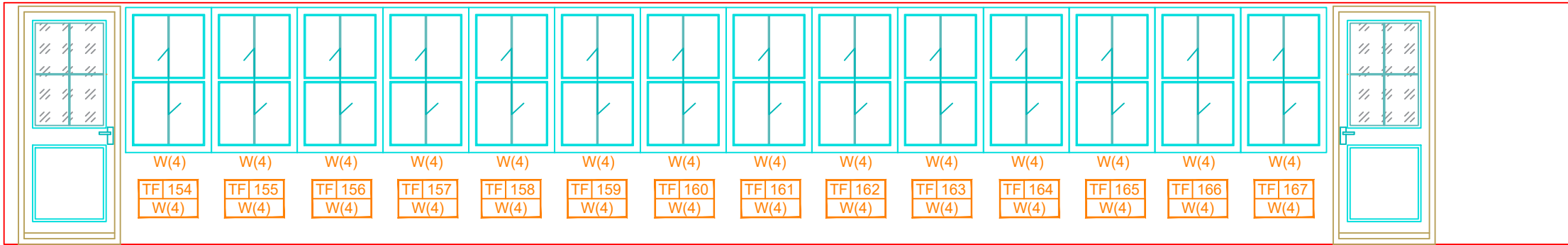

# New End Primary School - Refurbishment Works

## Window Plan - Roof Area



CLIENT NAME LB of Camden				PROJECT NAME 35467			
PROJECT ADDRESS New End Primary School Streatley Pl, London NW3 1HU				DRAWING TITLE Window Plan - Roof Plan SUITABILITY CODE Tender			
SCALE 1:125 @A3		DRAWN EA	APPROVED JF	APPROVED RT	DATE 01/2024		
PROJ NO	AUTHOR	VOLUME	LEVEL	DOCTYP	ROLE	DRAW NO 003	REV NO 2

**BAILY  
GARNER**

LONDON HEAD OFFICE  
146-148 ELTHAM HILL  
LONDON SE9 5DY  
t. 020 8294 1000  
e. [general@bailygarner.co.uk](mailto:general@bailygarner.co.uk)

The contractor is responsible to ensure that no products are to be utilised that do not comply with relevant British and/or European Standards and/or Codes of Practice, COSHH Regulations, Construction Regulations, or which are known or suspected at the time of product selection and/or construction to be deleterious to health and safety or to the durability of the work or not in accordance with good building practices.

The contractor is responsible for checking dimensions, tolerances, levels and references. This drawing/model is to be read in conjunction with all relevant Other Project Team Members' or specialists' drawings/models/any Federated Model. Any discrepancy is to be notified to Baily Garner LLP and is to be rectified before proceeding with the works on site or shop drawings. Where an item is covered by drawings to different scales, the larger scale drawing is to be worked to.

Any rights (including copyright) in this drawing/model and any proprietary work contained therein belong to Baily Garner LLP and may only be used in accordance with the licence granted to the Employer and with attribution to Baily Garner LLP.

The drawing to be read in conjunction with: Document Suitability Codes page or at [www.bailygarner.co.uk/disclaimer/](http://www.bailygarner.co.uk/disclaimer/)

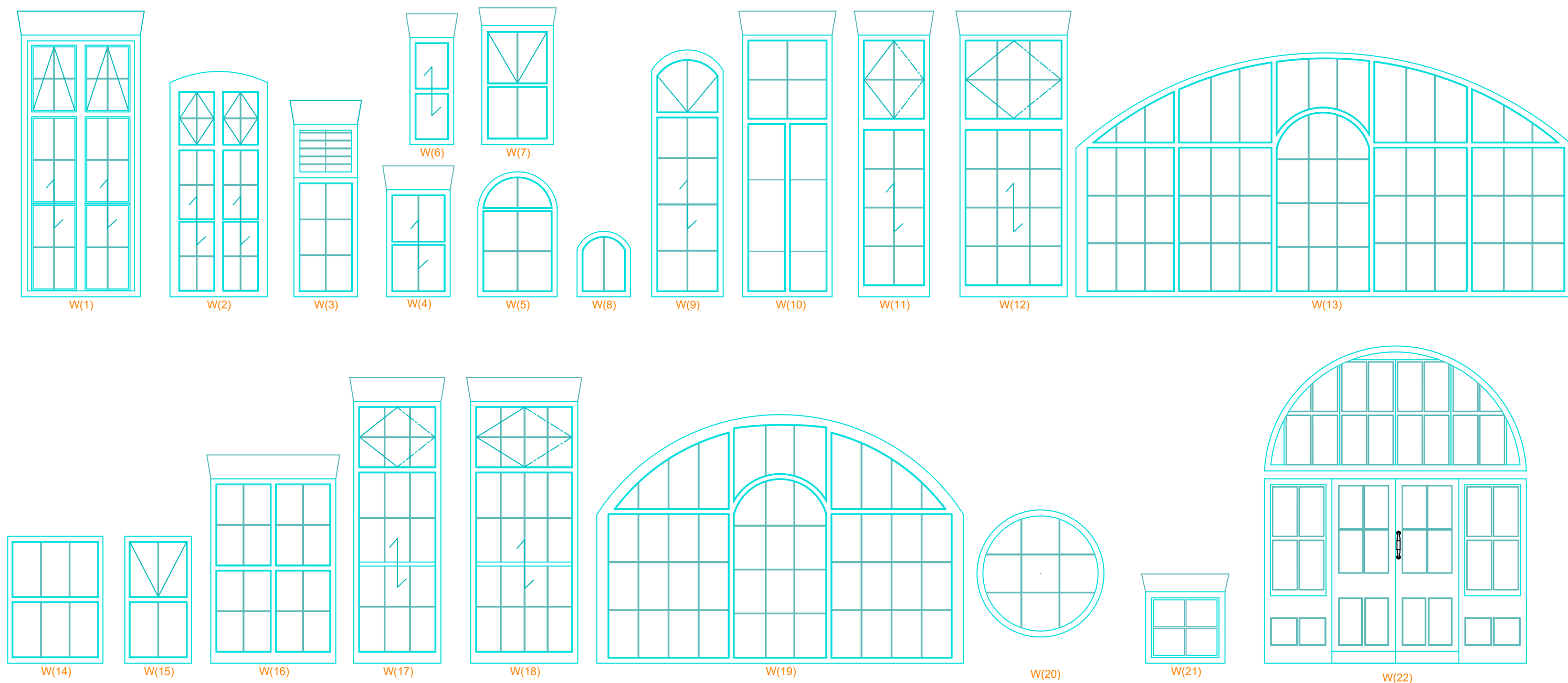

# New End Primary School Refurbishment Works

## Window Schedule



CLIENT NAME LB of Camden		PROJECT NAME 35463	
PROJECT ADDRESS New End Primary School Streatley Pl, London NW3 1HU		DRAWING TITLE Window Schedule	
		SUITABILITY CODE Tender	
SCALE 1:50	DRAWN EA	APPROVED JF	DATE 01/2024
PROJ NO 35467	AUTHOR BG	VOLUME 01	LEVEL -
		DOCTYP -	ROLE D
		DRW NO 005	REV STAT 01



LONDON HEAD OFFICE  
146-148 ELTHAM HILL  
LONDON SE9 5DY  
t. 020 8294 1000  
e. [general@bailygarner.co.uk](mailto:general@bailygarner.co.uk)





The contractor is responsible to ensure that no products are to be utilised that do not comply with relevant British and/or European Standards and/or Codes of Practice, COSHH Regulations, Construction Regulations, or which are known or suspected at the time of product selection and/or construction to be deleterious to health and safety or to the durability of the work or not in accordance with good building practices.

The contractor is responsible for checking dimensions, tolerances, levels and references. This drawing/model is to be read in conjunction with all relevant Other Project Team Members' or specialists' drawings/models/any Federated Model. Any discrepancy is to be notified to Baily Garner LLP and is to be rectified before proceeding with the works on site or shop drawings. Where an item is covered by drawings to different scales, the larger scale drawing is to be worked to.

Any rights (including copyright) in this drawing/model and any proprietary work contained therein belong to Baily Garner LLP and may only be used in accordance with the licence granted to the Employer and with attribution to Baily Garner LLP.

The drawing to be read in conjunction with: Document Suitability Codes page or at [www.bailygarner.co.uk/disclaimer/](http://www.bailygarner.co.uk/disclaimer/)

# New End Primary School Refurbishment Works

## Roof Plan

CLIENT NAME LB of Camden		PROJECT NAME 35467	
PROJECT ADDRESS New End Primary School Streathley Pl, London NW3 1HU		DRAWING TITLE Roof Plan	
		SUITABILITY CODE Tender	
SCALE NTS	DRAWN EA	APPROVED JF	DATE 02/2024
PROJ NO 35467	AUTHOR BG	VOLUME -	LEVEL RF
		DOCTYP -	ROLE D
		DRAW NO 006	REV STAT T
			REV NO 01



LONDON HEAD OFFICE  
146-148 ELTHAM HILL  
LONDON SE9 5DY  
t. 020 8294 1000  
e. [general@bailygarner.co.uk](mailto:general@bailygarner.co.uk)