

1 Typical Existing Timber Box Sash Window Plan, Elevation & Section
Scale: 1:10

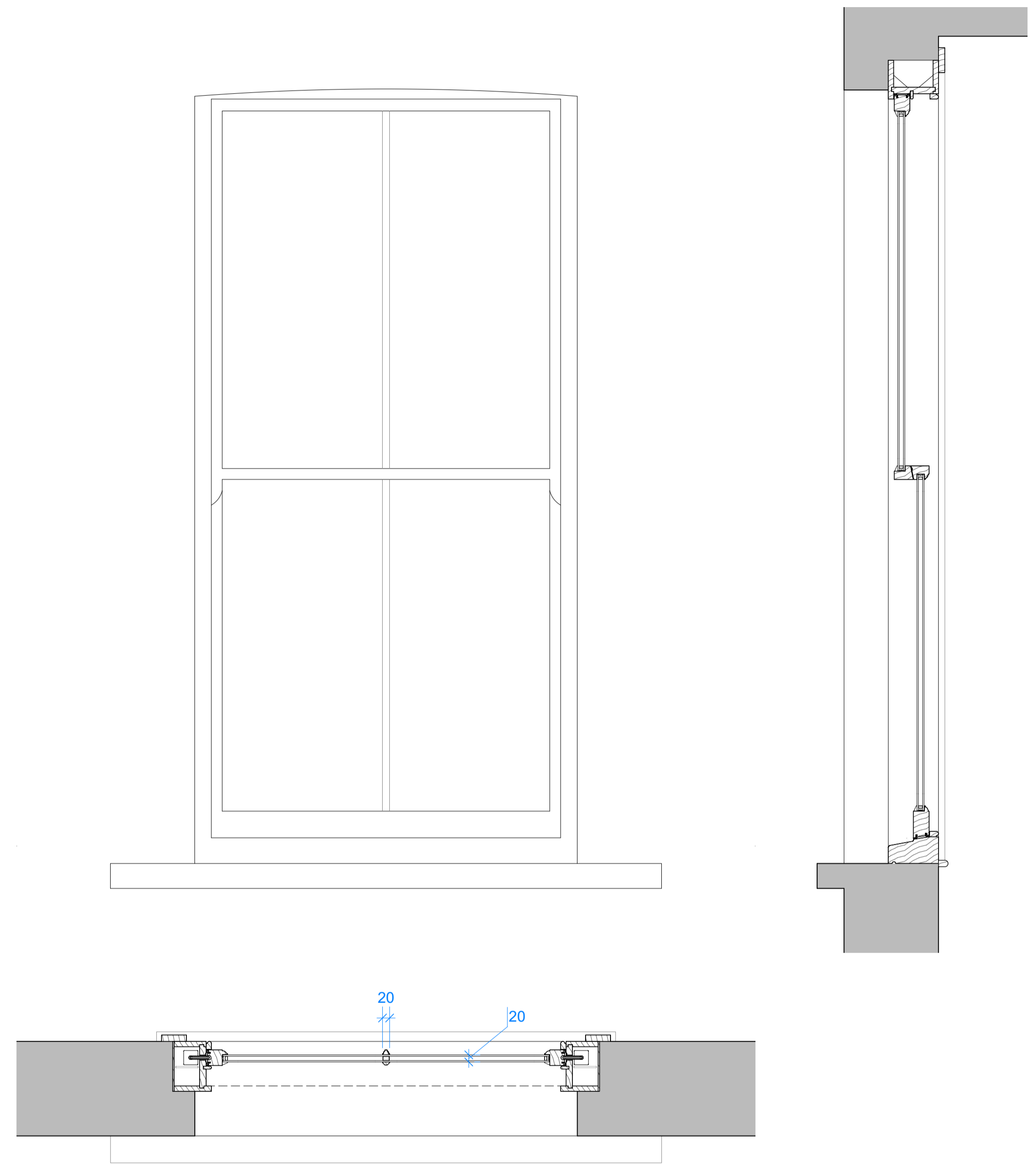

2 Typical Proposed Timber Box Sash Window Plan, Elevation & Section
Scale: 1:10

Notes
 - All contents copyright.
 - Do not scale.
 - Based on survey by others.
 - Contractor to verify all dimensions on site.
 - Read in conjunction with all relevant Architect's, Consultant's & Supplier's information.
 - Report any discrepancies to the Architect.

Project: Alterations & Refurbishment at 55b Bassett Street, London, NW5 4PG
 Drawing: Timber Box Sash Window Details Existing & Proposed
 Number: 2307_D207 Status: AvdL
 Scale: 1/10 @ A1 Drawn: AvdL
 Date: XX/XX/24 Checked: DJS

Neil Kahawatte Architects
 Studio 36
 Archway Studios
 Bickerton House
 25-27 Bickerton Road
 London, N19 5JT
 020 7360 5330
 mail@neilkahawatte.com
 Company Number: 853998