

01 Block B - Flank - Section Through Garage and Landlord Store
130023 1:50

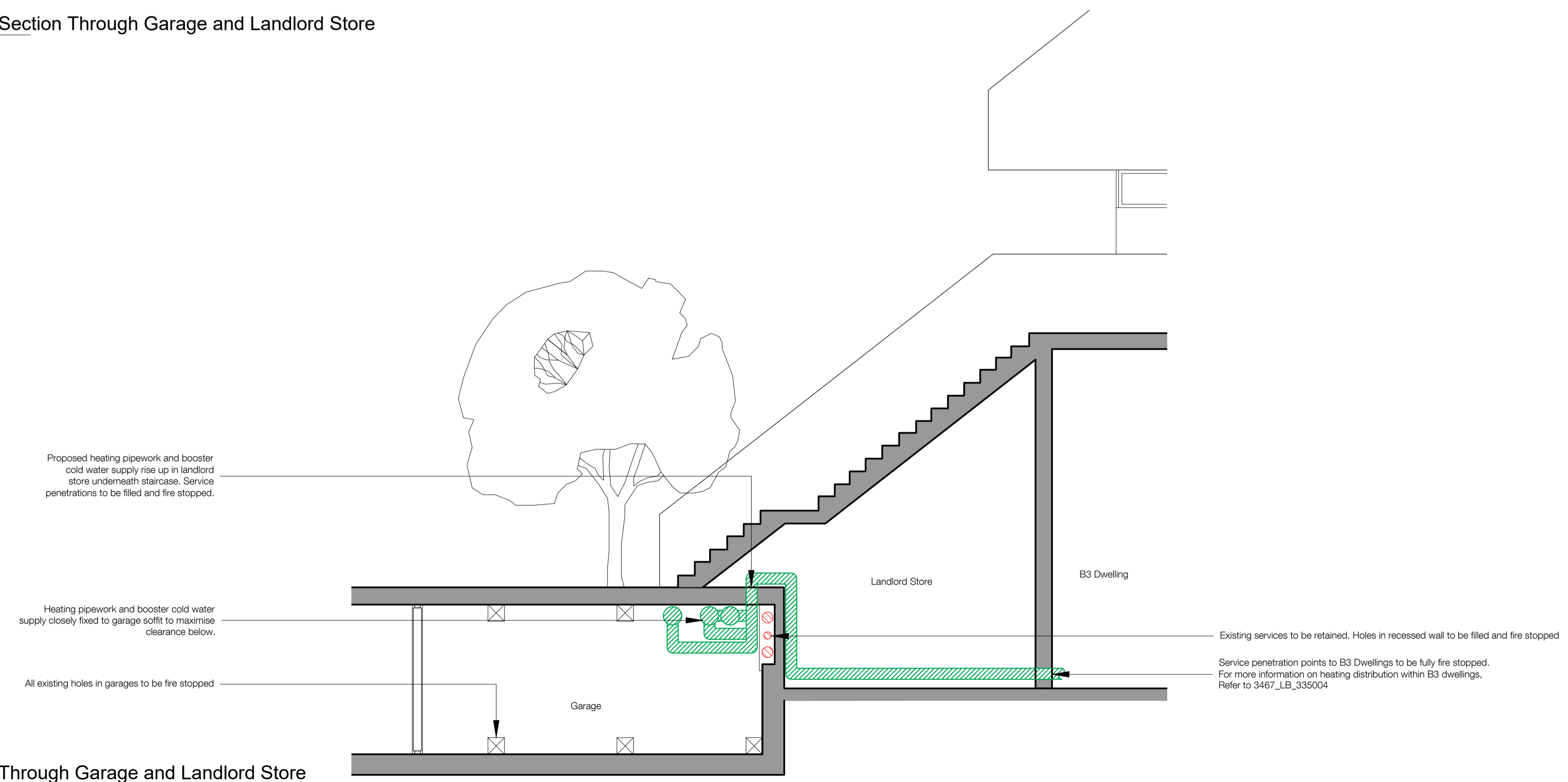

02 Block B -Section Through Garage and Landlord Store
130023 1:50

Notes

1. Do not scale this drawing.
2. All dimensions must be checked on site and any discrepancies verified with the architect.
3. Unless shown otherwise, all dimensions are to structural surfaces.
4. Drawing to be read with all other issued information. Any discrepancies to be brought to the attention of the architect.
5. This drawing is the copyright of Levitt Bernstein and may not be copied, altered or reproduced in any form, or passed to a third party without license or written consent.

This is not a construction drawing, it is unsuitable for the purpose of construction and must on no account be used as such.

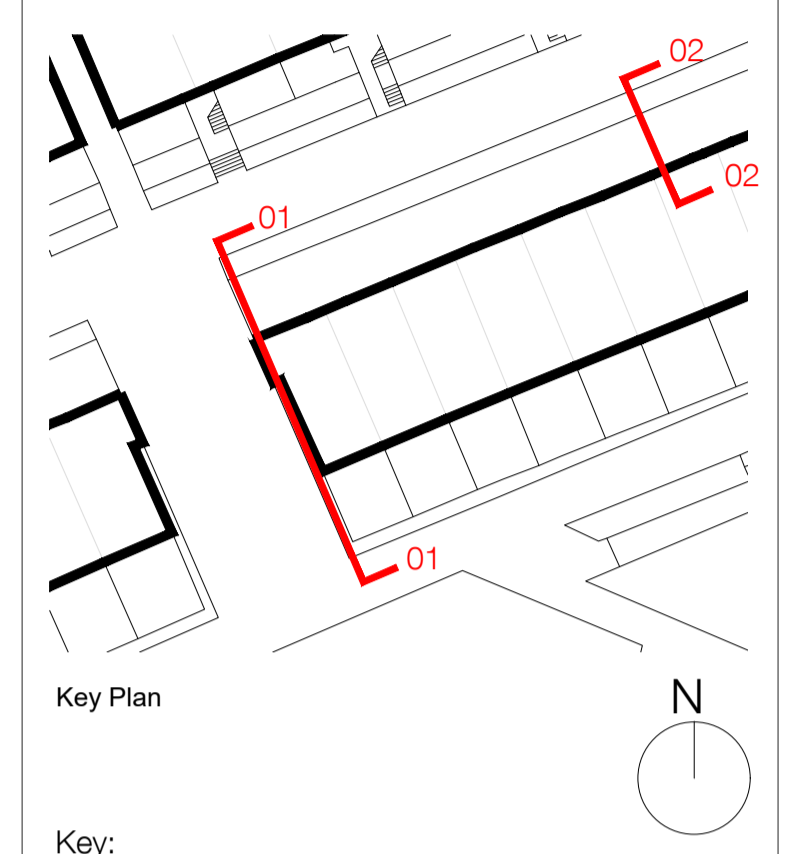

Key:

- Proposed pipework for final install, installed following migration period & retained going forward
- Proposed pipework for initial install, removed at end of migration period
- Existing pipework retained in place during migration period. Removed following

P3 09.02.24 - Planning & Listed Building Consent	KS
P2 17.11.23 - Planning & Listed Building Consent	KS
P1 07.04.22 - For comment	KS

Rev	Date	Description	Initials

Project name
Alexandra Rd Estate
Heating Infrastructure

Drawing number
3467_LB_130023

Purpose of issue
PLANNING

Scale
1:50 @ A1

Client
Camden CC

levittbernstein.co.uk

London Thames Studios 2-4 Thames Villas London N7 7PA +44 (0)20 7275 7676	Manchester Eastgate 2 Castle Street Manchester M3 4LZ +44 (0)16 1669 8740
--	--