

Notes

1. Do not scale this drawing.
2. All dimensions must be checked on site and any discrepancies verified with the architect.
3. Unless shown otherwise, all dimensions are to structural surfaces.
4. Drawing to be read with all other issued information. Any discrepancies to be brought to the attention of the architect.
5. This drawing is the copyright of Levitt Bernstein and may not be copied, altered or reproduced in any form, or passed to a third party without license or written consent.

This is not a construction drawing, it is unsuitable for the purpose of construction and must on no account be used as such.

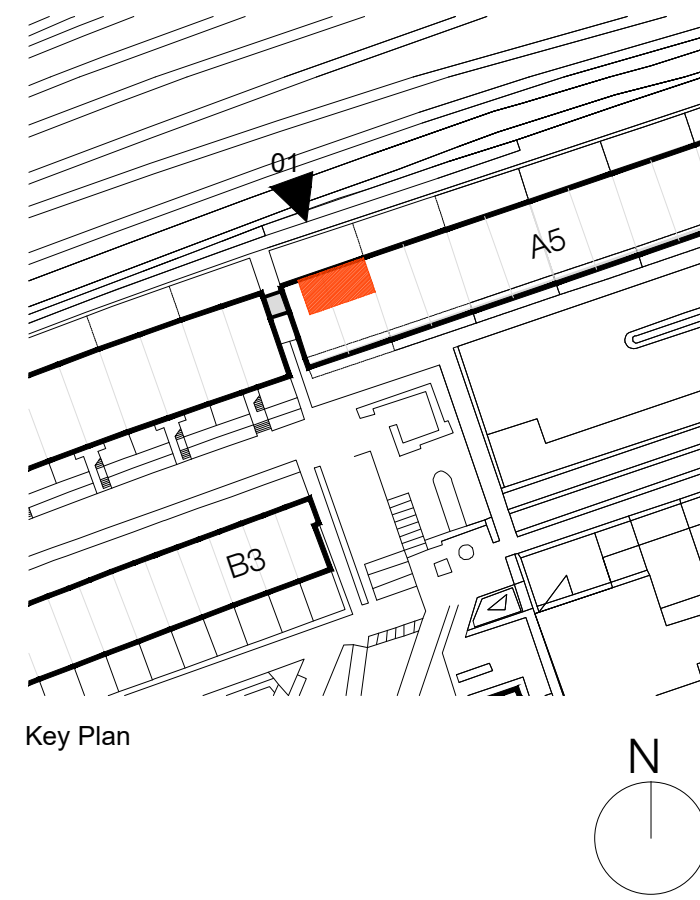

- Proposed pipework for final install, installed following migration period & retained going forward
- Proposed pipework for initial install, removed at end of migration period
- Existing pipework retained in place during migration period. Removed following

Rev Date	Description	Initials
P3 09.02.24	Planning & Listed Building Consent	KS
P2 10.11.23	Planning & Listed Building Consent	KS
P1 07.04.22	For comment	KS

Alexandra Rd Estate
Heating Infrastructure

Drawing number: 3467_LB_130013
Rev: P3

Purpose of issue	Date
PLANNING	10.11.23

1:20 @ A1
Camden CC
Checked: PM

levittbernstein.co.uk

London
Thane Studios
2-4 Thane Villas
London N7 7PA
+44 (0)20 7275 7676

Manchester
Bonded Warehouse
Grape Street
Manchester M3 3JE
+44 (0)16 1669 8740

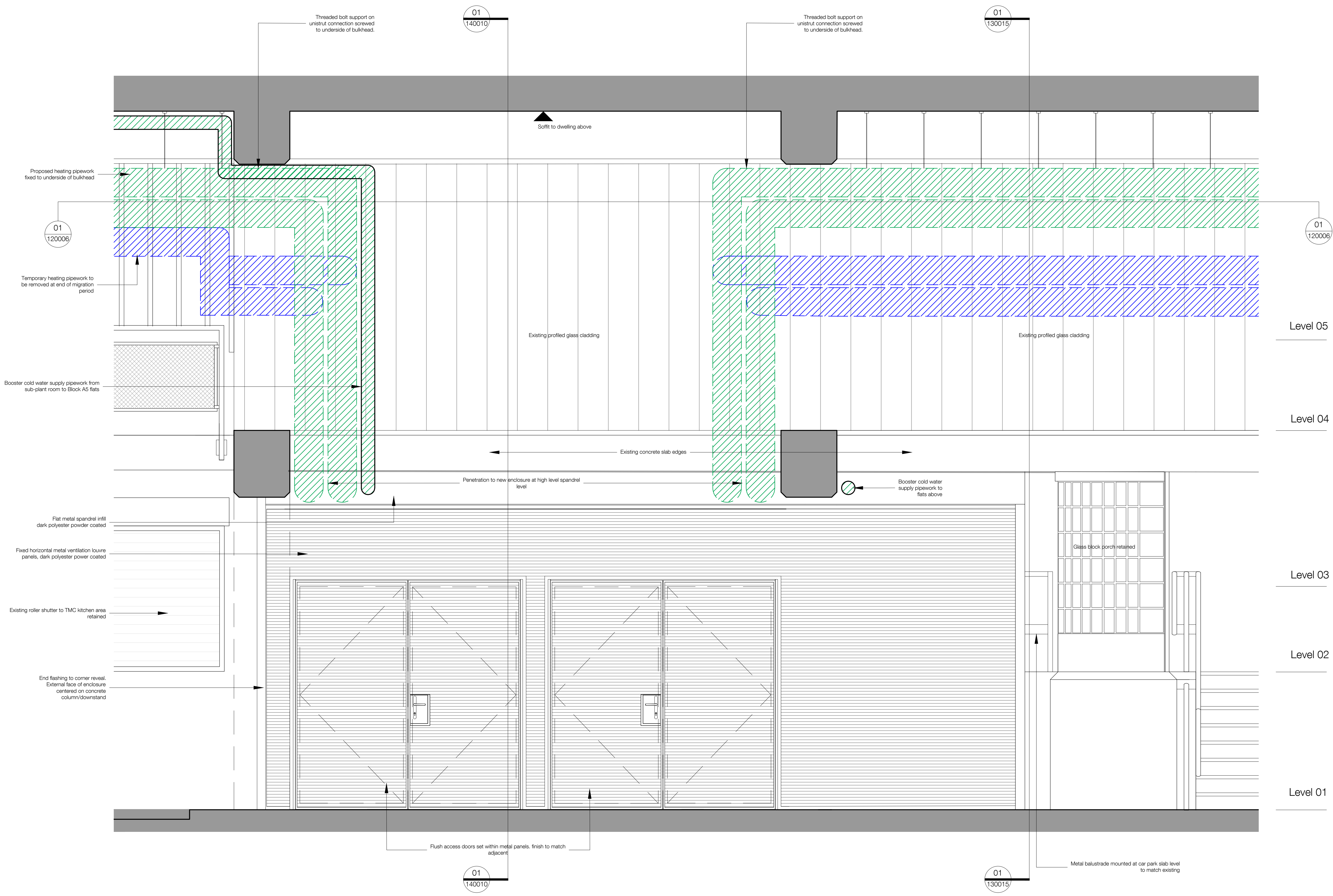

01 130013 Block A - Temporary and Final Condition - Sub-Plant Room North Elevation 1:20

