

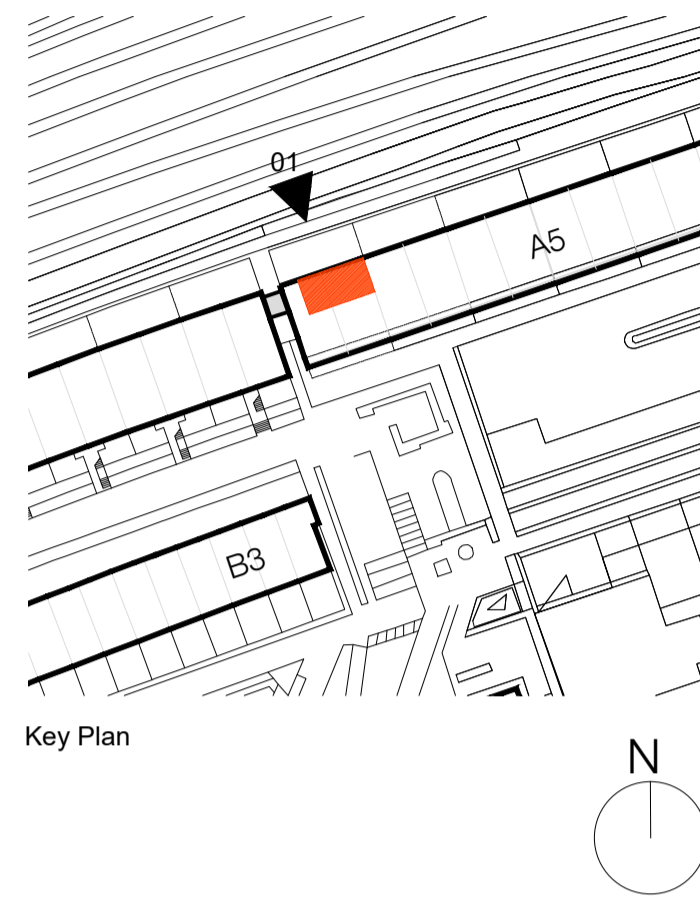



Notes

1. Do not scale this drawing.
2. All dimensions must be checked on site and any discrepancies verified with the architect.
3. Unless shown otherwise, all dimensions are to structural surfaces.
4. Drawing to be read with all other issued information. Any discrepancies to be brought to the attention of the architect.
5. This drawing is the copyright of Levitt Bernstein and may not be copied, altered or reproduced in any form, or passed to a third party without license or written consent.

This is not a construction drawing, it is unsuitable for the purpose of construction and must on no account be used as such.



-  Proposed pipework for final install, installed following migration period & retained going forward
-  Proposed pipework for initial install, removed at end of migration period
-  Existing pipework retained in place during migration period. Removed following

P3 09.02.24 - Planning & Listed Building Consent KS
 P2 10.11.23 - Planning & Listed Building Consent KS
 P1 07.04.22 - For comment KS

Rev	Date	Description	Initials

Project name

Alexandra Rd Estate
 Heating Infrastructure

Drawing number: **3467_LB_130012** Rev: **P3**

Drawing: **Block A - Existing and Temporary Condition - Sub Plant Room North Elevation**

Purpose of issue: **PLANNING** Date: **10.11.23**

Scale: **1:20 @ A1** Drawn: **KS**

Client: **Camden CC** Checked: **PM**

levittbernstein.co.uk

London
 Thane Studios
 2-4 Thane Villas
 London N7 7PA
 +44 (0)20 7275 7676

Manchester
 Bonded Warehouse
 Grape Street
 Manchester M3 3JE
 +44 (0)16 1669 8740

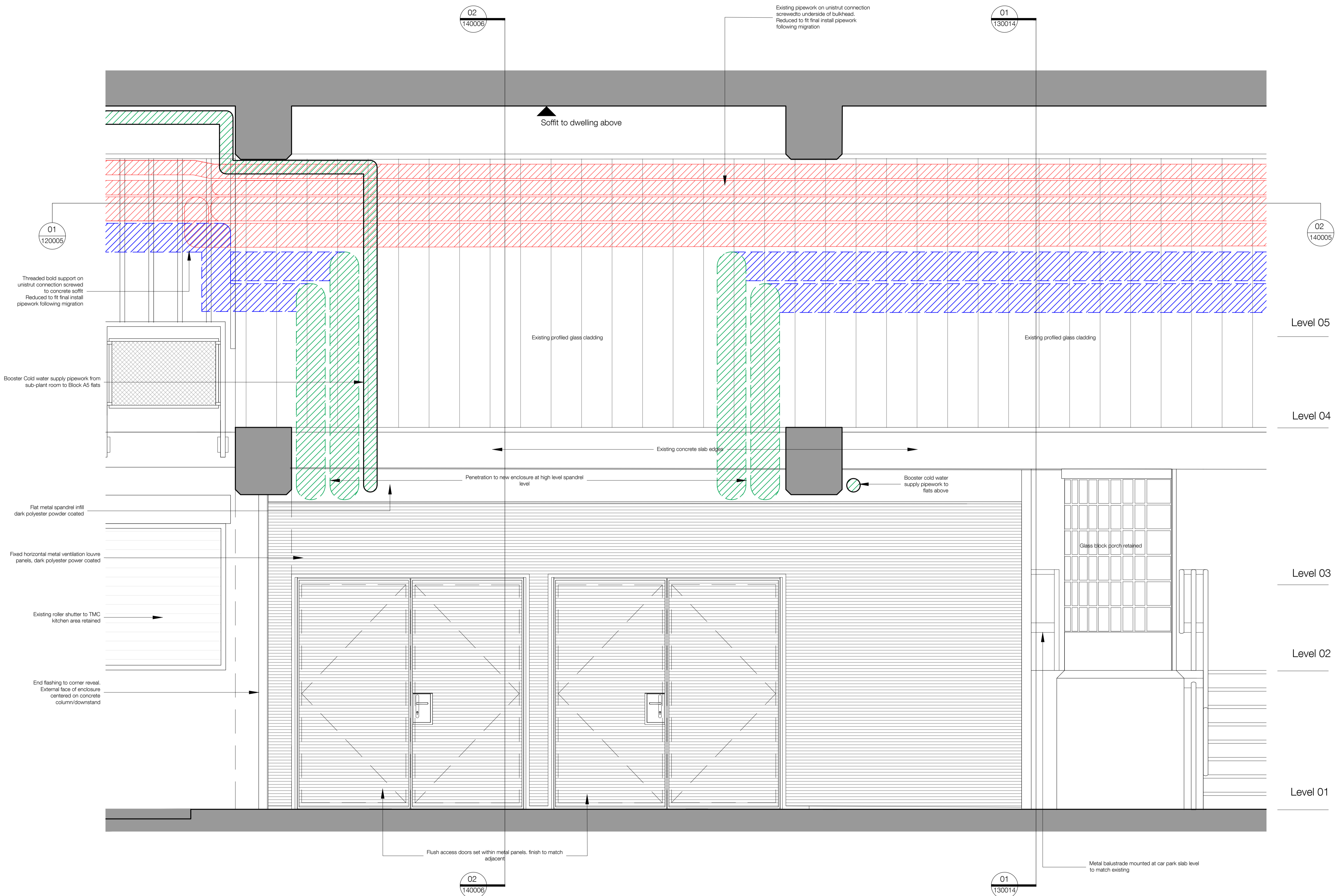
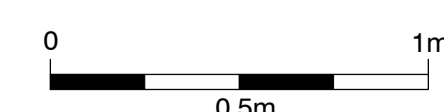

01 130012 Block A - Existing and Temporary Condition - Sub-Plant Room North Elevation 1:20