

**Notes**

1. Do not scale this drawing.
2. All dimensions must be checked on site and any discrepancies verified with the architect.
3. Unless shown otherwise, all dimensions are to structural surfaces.
4. Drawing to be read with all other issued information. Any discrepancies to be brought to the attention of the architect.
5. This drawing is the copyright of Levitt Bernstein and may not be copied, altered or reproduced in any form, or passed to a third party without license or written consent.

This is not a construction drawing, it is unsuitable for the purpose of construction and must on no account be used as such.

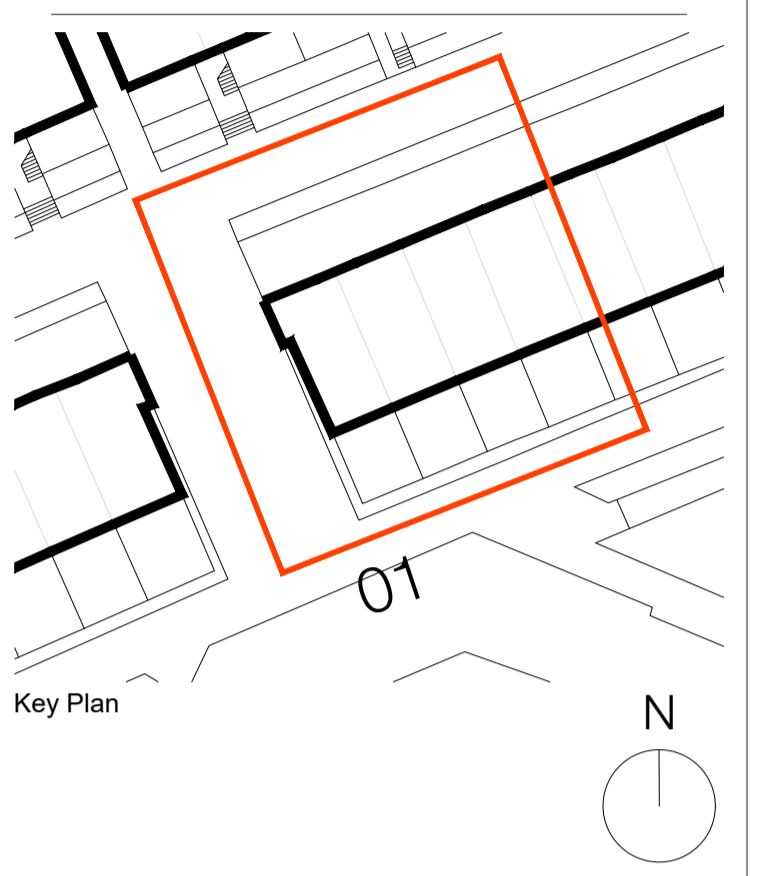

- Proposed pipework for final install, installed following migration period & retained going forward
- Proposed pipework for initial install, removed at end of migration period
- Existing pipework retained in place during migration period. Removed following
- Cold Water Storage Tank Room with cold water booster set complete with packaged controller

P3 09.02.24 - Planning & Listed Building Consent	KS
P2 17.11.23 - Planning & Listed Building Consent	KS
P1 07.04.22 - For comment	KS

Rev	Date	Description	Initials

**Alexandra Rd Estate**  
Heating Infrastructure

Drawing number	Rev
<b>3467 LB 120023</b>	<b>P3</b>

Block B - Heating Distribution Route Level 03 End of Block B - Proposed

Purpose of issue	Date
<b>PLANNING</b>	<b>17.11.23</b>

Scale	Drawn
<b>1:50 @ A1</b>	<b>KS</b>

Client	Checked
<b>Camden CC</b>	<b>PM</b>

levittbernstein.co.uk

<b>London</b> Thane Studios 2-4 Thane Villas London N7 7PA +44 (0)20 7275 7676	<b>Manchester</b> Eastgate 2 Castle Street Manchester M3 4LZ +44 (0)16 1669 8740
--	--

01 Block B - Heating Distribution Route End of Block B  
Proposed - 1:50

