

DO NOT SCALE

- NOTES
- FOR STANDARD DRAWING NOTES & LEGEND PLEASE REFER TO DRAWING NO. 3547-RW-M-600
 - ALL PIPEWORK FULLY INSULATED AND WEATHER PROTECTED WITH F.I.B. AND STUCCO ALUMINUM CLADDING.
- DRAWING LEGEND
- EXISTING GAS SERVICE PIPE
 - NEW BOOSTED WATER PIPE
 - NEW HEATING FLOW & RETURN PIPE
- 250 HTG (F&R) & 320 BCWS PIPEWORK TO 2-BED UPPER MAISONNETTES VIA EXIST. TANK ENCL. & INTERNAL PIPE RISER
- 400 HTG (F&R) & 500 BCWS RISE FROM GROUND TO ROOF LEVEL ON FLANK WALL
- REFER ALSO LB130021

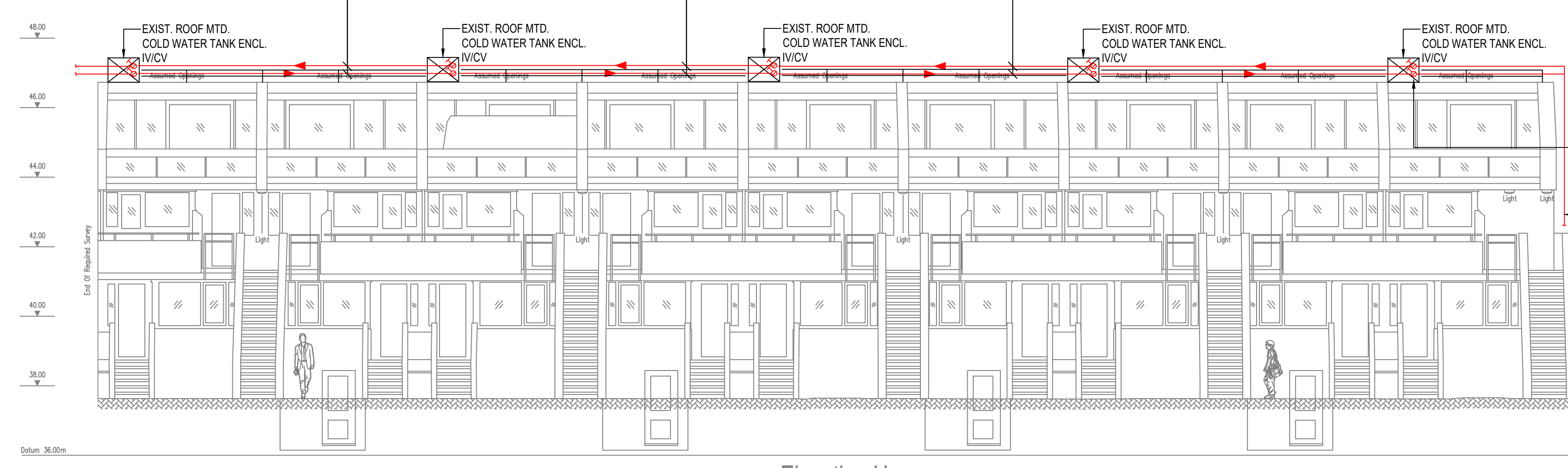
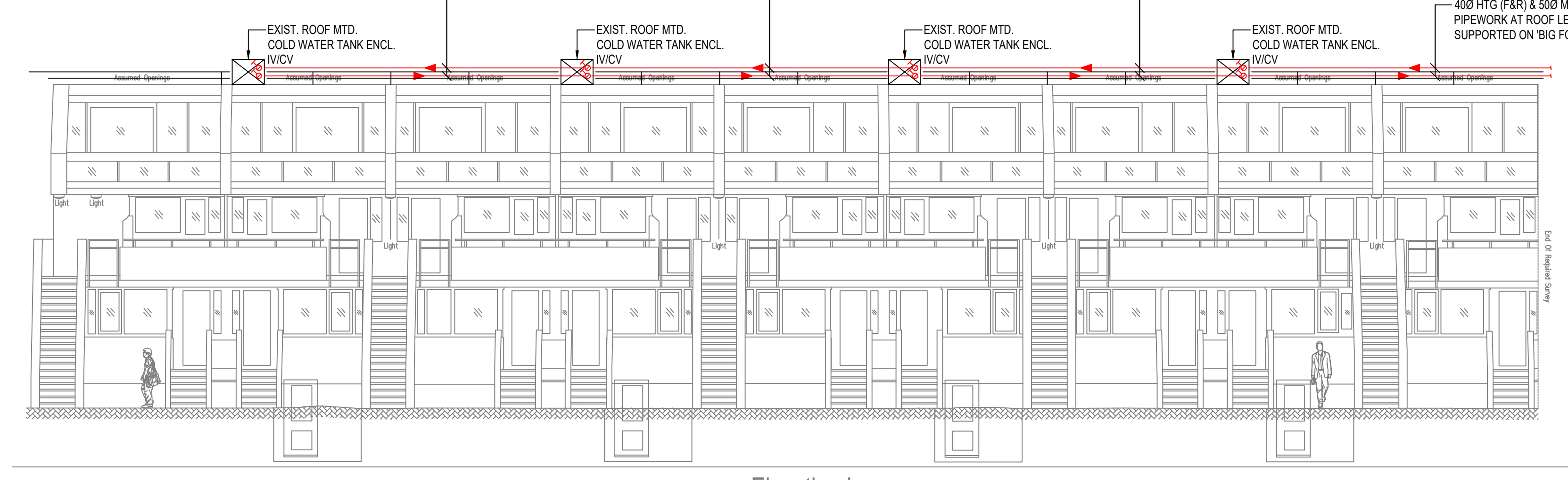

Elevation I

Elevation H

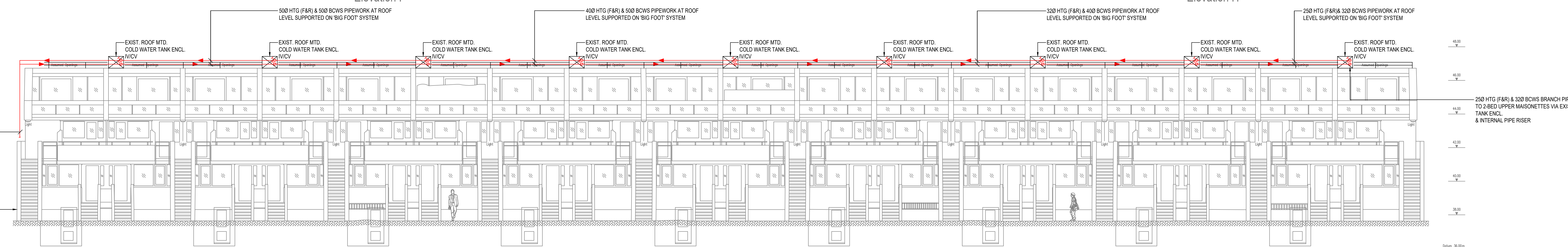

Elevation G

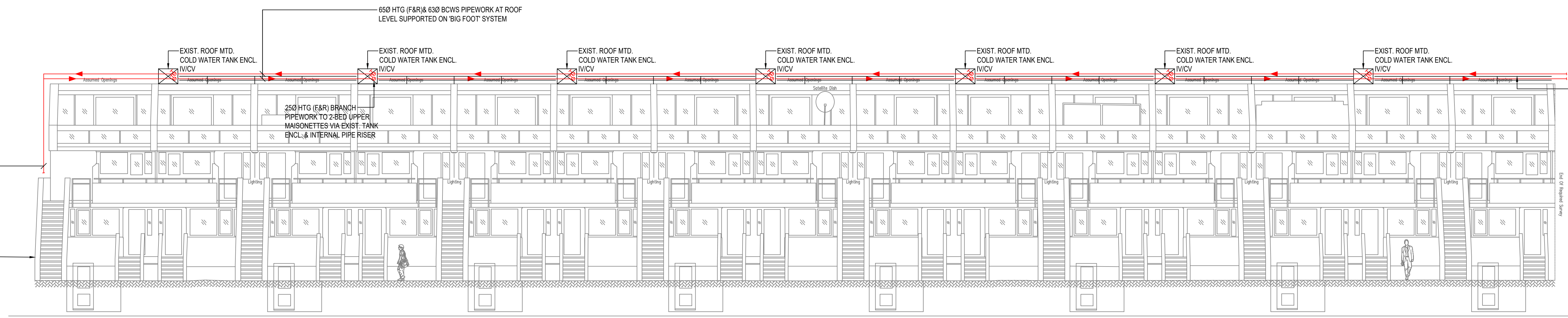

Elevation F

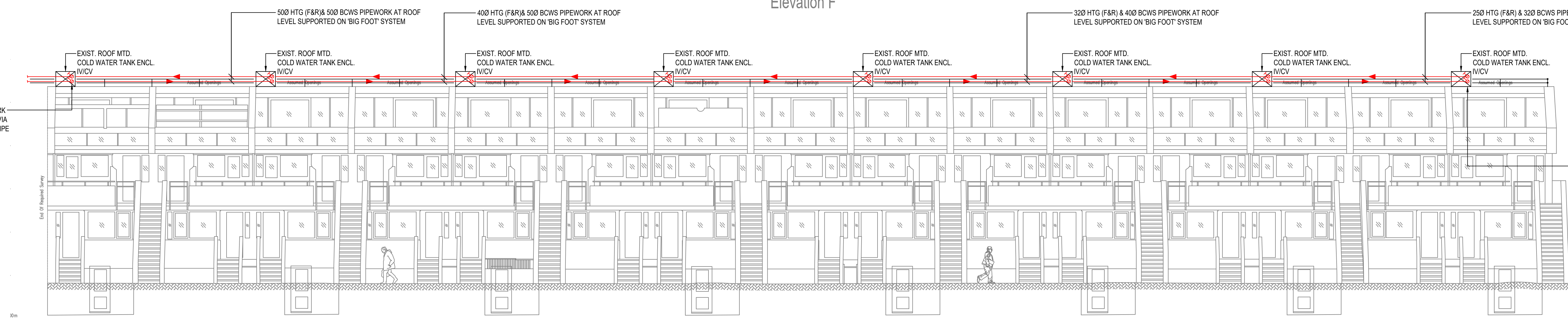

Elevation E

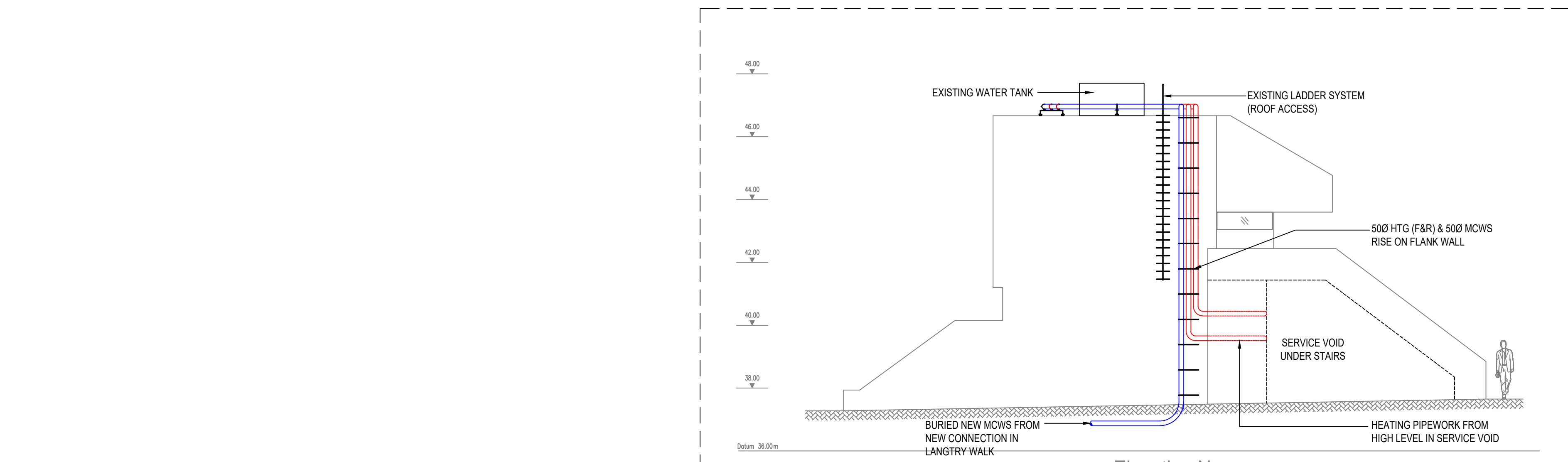

Elevation N
ELEVATION ON EAST END OF BLOCKS B1 & B2

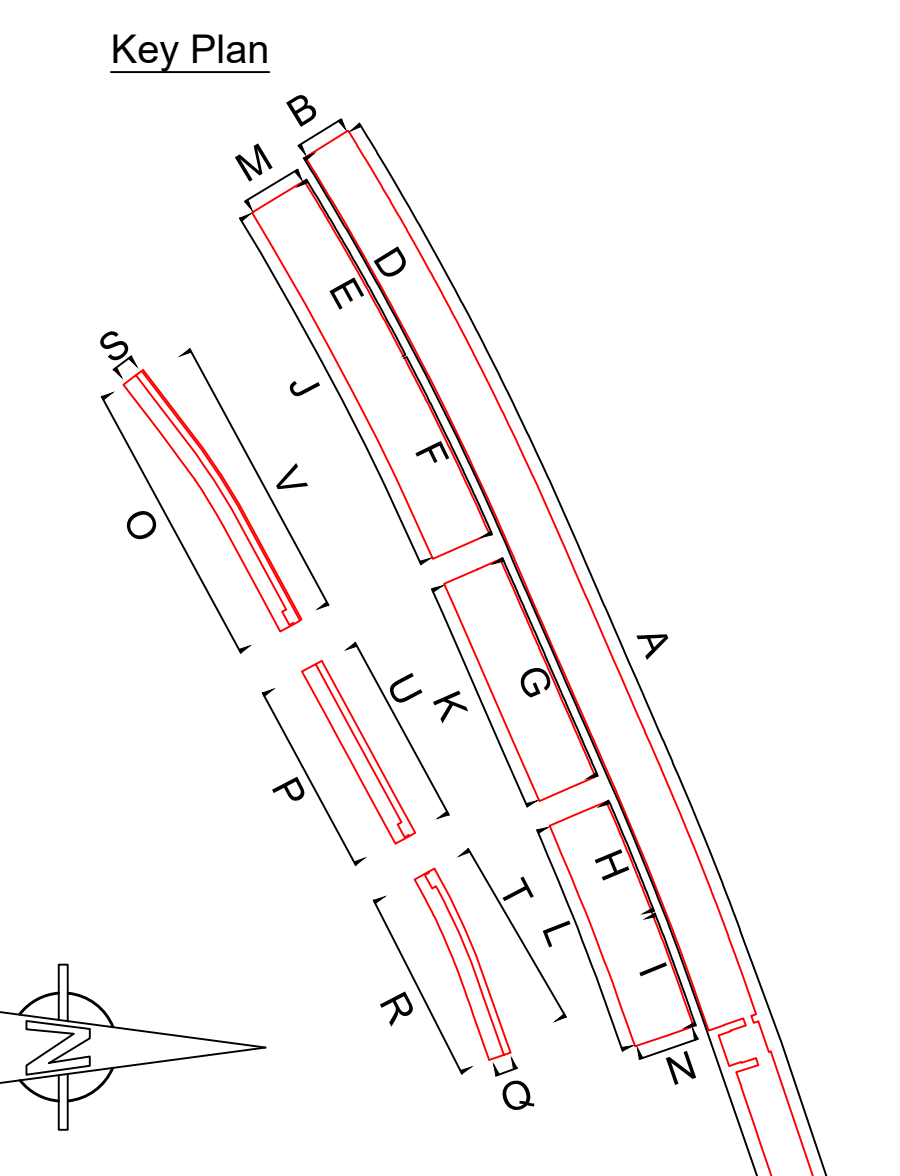
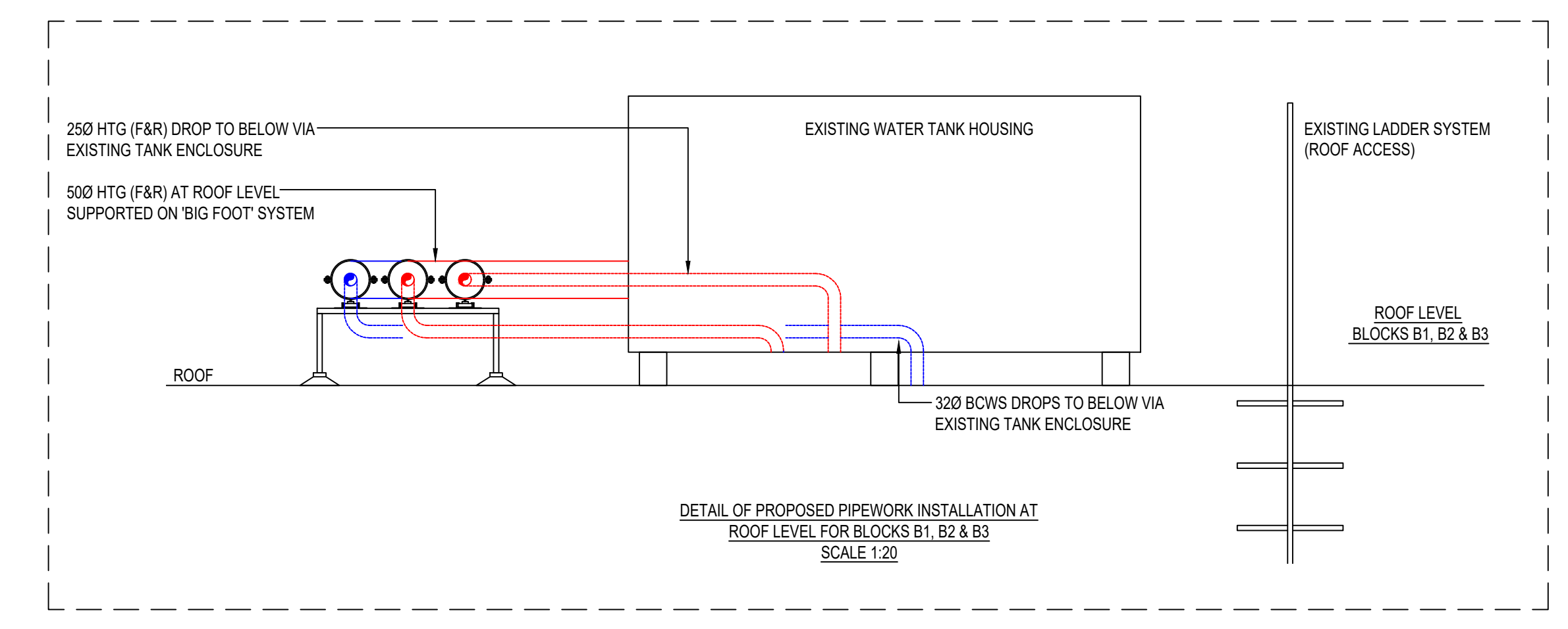

PLANNING DRAWING

| | | | | |
|--|------------------|----------------|---------------|---------------|
| A | BCWS PLANT ADDED | TDS | DM | 19/01/2024 |
| REV | AMENDMENT | DRN | CHK | DATE |
| Client | | | | |
| ARGYLE STREET LONDON WC1H 8NJ | | | | |
| BYA BUTLER & YOUNG ASSOCIATES Mechanical and Electrical Consulting Engineers 1st Floor, 54-62 Station Road East, Oxley, Surrey RH8 0PG Telephone 01883 717172 Fax 01883 717174 Website www.bya.co.uk Email enquiries@bya.co.uk | | | | |
| Project | | | | |
| ALEXANDRA ROAD ESTATE (ROWLEY WAY) | | | | |
| Drawing Title | | | | |
| PROPOSED REPLACEMENT HTG & DOM WATER SERVICES PIPE ROUTE TO EXTERNAL ELEVATION OF DWELLINGS (B1-B3) | | | | |
| Scales | 1:100 | Xref | - | Draw Sheet A0 |
| Drawn | NS | Checked | JS | Date NOV 23 |
| BYA Ref | 3547 | Drawing Number | 3547-RW-M-534 | REV |
| BYA Contract | 3547-RW-M-534 | | | A |