

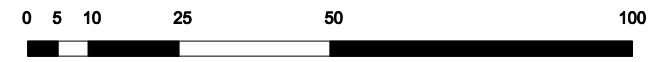

Application site
area : 768.8 m2



kingconroyarchitects
ARCHITECTURE URBAN DESIGN PLANNING INTERIORS
3 waterhouse square 138 - 142 holborn london EC1N 2SW
t: +44 (0) 20 3161 6146 w: www.kingconroy.com

client :
MS G. HART + MR M. LIBLING

71 Arlington Road
Regents Park
London
NW1 7ES

consultant 1 :

consultant 2 :

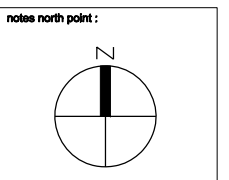

revisions :
- : Revision notes 00.00.22

PROJECT TITLE : 71 ARLINGTON ROAD
ADDRESS : REGENTS PARK, LONDON, NW1 7ES
DRAWING TITLE : SITE LOCATION PLAN
SCALE : 1:1250
DATE : 30.03.22
DRAWN : AN
CHECKED : JK
STATUS : PLANNING

drawing number :
21017 | PL00 | 001 -
project reference drawing series series number

revision :
-
A3 SHEET

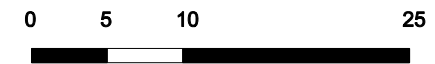

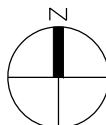
<p>kingconroyarchitects</p> <p>ARCHITECTURE URBAN DESIGN PLANNING INTERIORS</p> <p>3 waterhouse square 138 - 142 holborn london EC1N 2SW</p> <p>t: +44 (0) 20 3161 6146 w: www.kingconroy.com</p>	<p>client : MS G. HART + MR M. LIBLING</p> <p>71 Arlington Road Regents Park London NW1 7ES</p>	<p>consultant 1 :</p>	<p>consultant 2 :</p>	<p>north point :</p> 	<p>revisions : - : Revision notes 00.00.22</p>	<p>PROJECT TITLE : 71 ARLINGTON ROAD</p> <p>ADDRESS : REGENTS PARK, LONDON, NW1 7ES</p> <p>DRAWING TITLE : EXISTING BLOCK PLAN</p> <p>SCALE : 1:500</p> <p>DATE : 27.08.22</p> <p>DRAWN : AN</p> <p>CHECKED : JK</p> <p>STATUS : PLANNING</p>	<p>drawing number :</p> <p>21017 PL00 010 -</p> <p>project reference drawing series series number</p>	<p>revision :</p> <p>A3 SHEET</p>
--	---	-----------------------	-----------------------	--	--	---	---	-----------------------------------

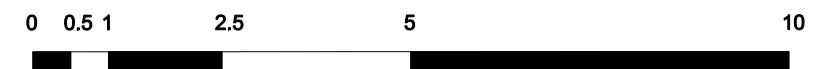
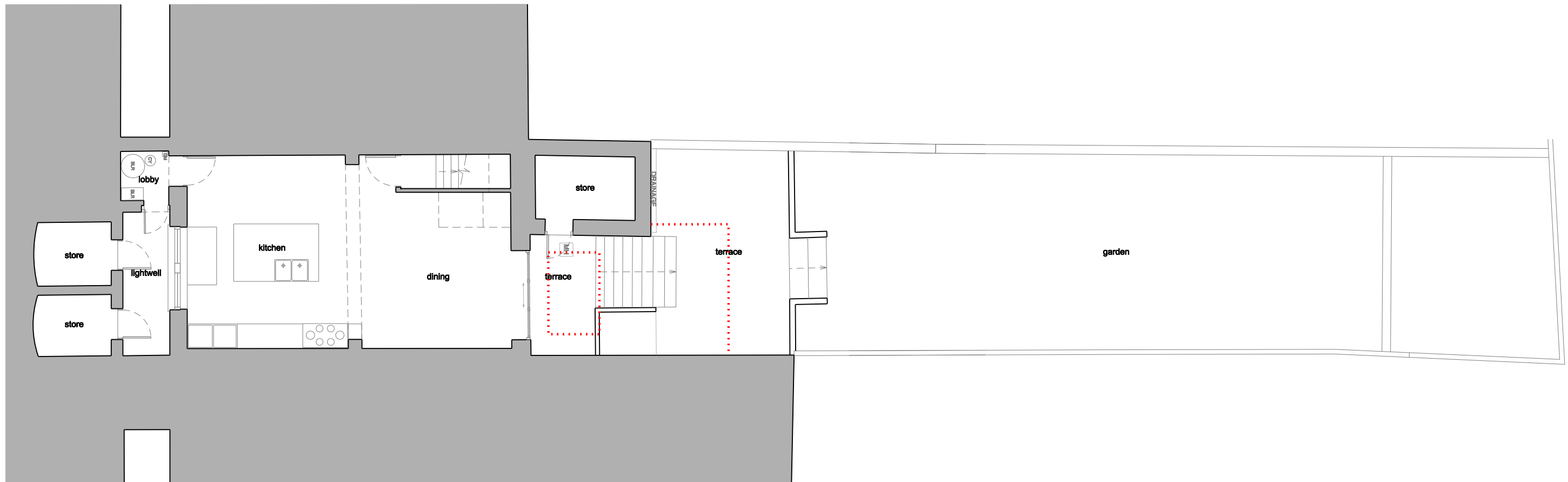

kingconroyarchitects
ARCHITECTURE URBAN DESIGN PLANNING INTERIORS
3 waterhouse square 138 - 142 holborn london EC1N 2SW
t: +44 (0) 20 3151 5145 w: www.kingconroy.com

client :
MS G. HART + MR M. LIBLING
71 Arlington Road
Regents Park
London
NW1 7ES

consultant 1 :

consultant 2 :

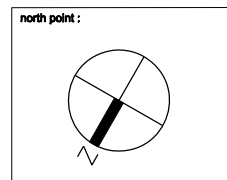

revisions :
- : Revision notes 00.00.22

PROJECT TITLE : 71 ARLINGTON ROAD
ADDRESS : REGENTS PARK, LONDON, NW1 7ES
DRAWING TITLE : EXISTING LOWER GROUND FLOOR PLAN
SCALE : 1:100
DATE : 06.04.22
DRAWN : AN
CHECKED : JK
STATUS : PLANNING

drawing number :
21017 | PL00 | 099 -
project reference drawing series series number
revision :
A3 SHEET

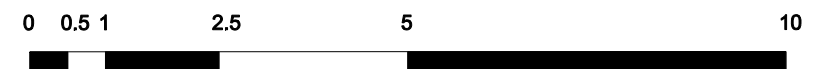
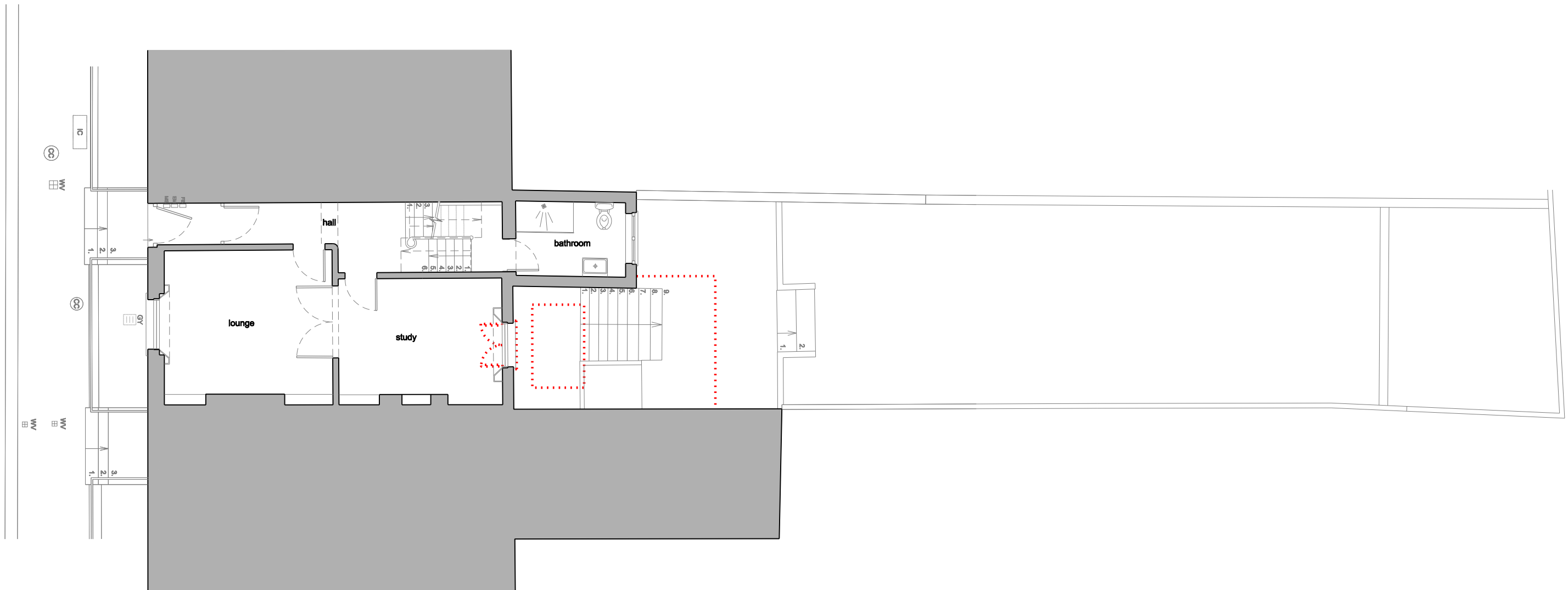

kingconroyarchitects ARCHITECTURE URBAN DESIGN PLANNING INTERIORS 3 waterhouse square 138 - 142 holborn london EC1N 2SW t: +44 (0) 20 3151 5145 w: www.kingconroy.com	client : MS G. HART + MR M. LIBLING	consultant 1 :	consultant 2 :	north point : 	revisions : - : Revision notes 00.00.22	PROJECT TITLE : 71 ARLINGTON ROAD ADDRESS : REGENTS PARK, LONDON, NW1 7ES DRAWING TITLE : EXISTING UPPER GROUND FLOOR PLAN SCALE : 1:100 DATE : 06.04.22 DRAWN : AN CHECKED : JK STATUS : PLANNING	drawing number : 21017 PL00 100	revision : -
	71 Arlington Road Regents Park London NW1 7ES						project reference drawing series series number	A3 SHEET

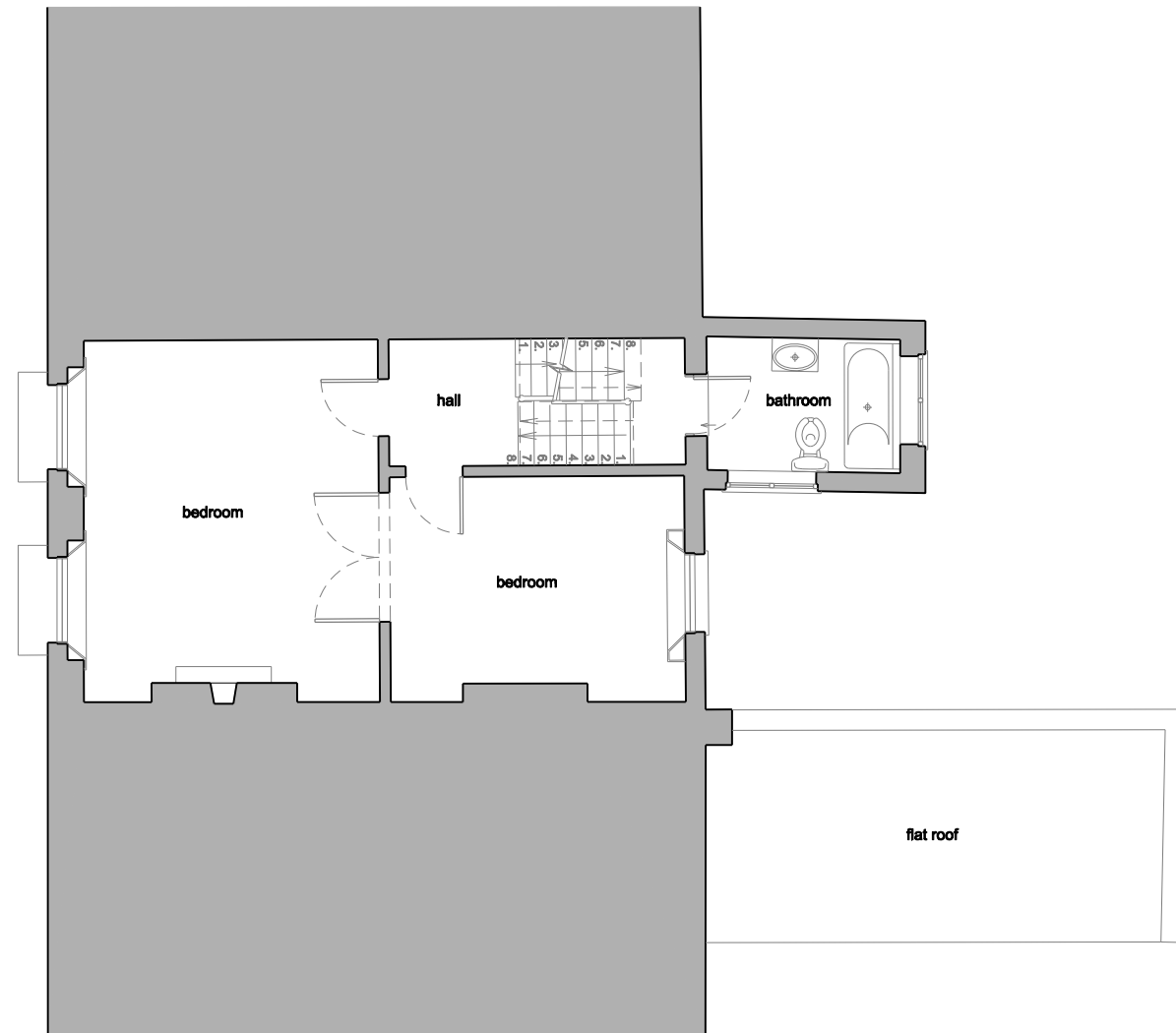

FIRST FLOOR PLAN

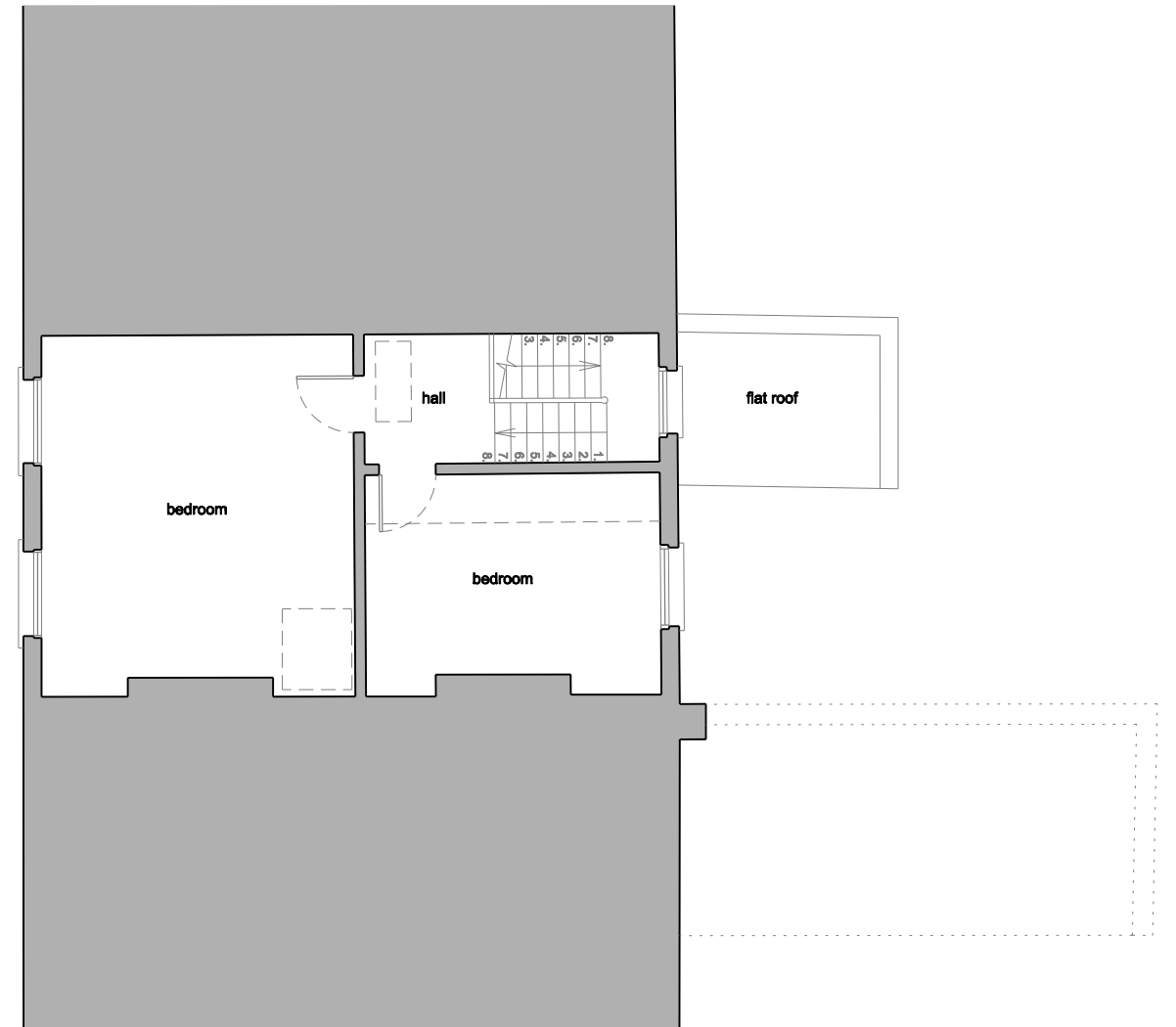

SECOND FLOOR PLAN

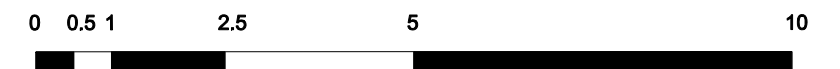

kingconroyarchitects

ARCHITECTURE URBAN DESIGN PLANNING INTERIORS
 3 waterhouse square 138 - 142 holborn london EC1N 2SW
 t: +44 (0) 20 3151 5145 w: www.kingconroy.com

client :
 MS G. HART + MR M. LIBLING

71 Arlington Road
 Regents Park
 London
 NW1 7ES

consultant 1 :

consultant 2 :

north point :

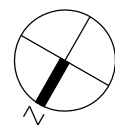

revisions :
 - : Revision notes 00.00.22

PROJECT TITLE : 71 ARLINGTON ROAD

ADDRESS : REGENTS PARK, LONDON, NW1 7ES
 DRAWING TITLE : EXISTING FIRST AND SECOND FLOOR PLANS
 SCALE : 1:100
 DATE : 06.04.22
 DRAWN : AN
 CHECKED : JK
 STATUS : PLANNING

drawing number :

21017 | PL00 | 101 -

project reference drawing series series number

revision :

A3 SHEET

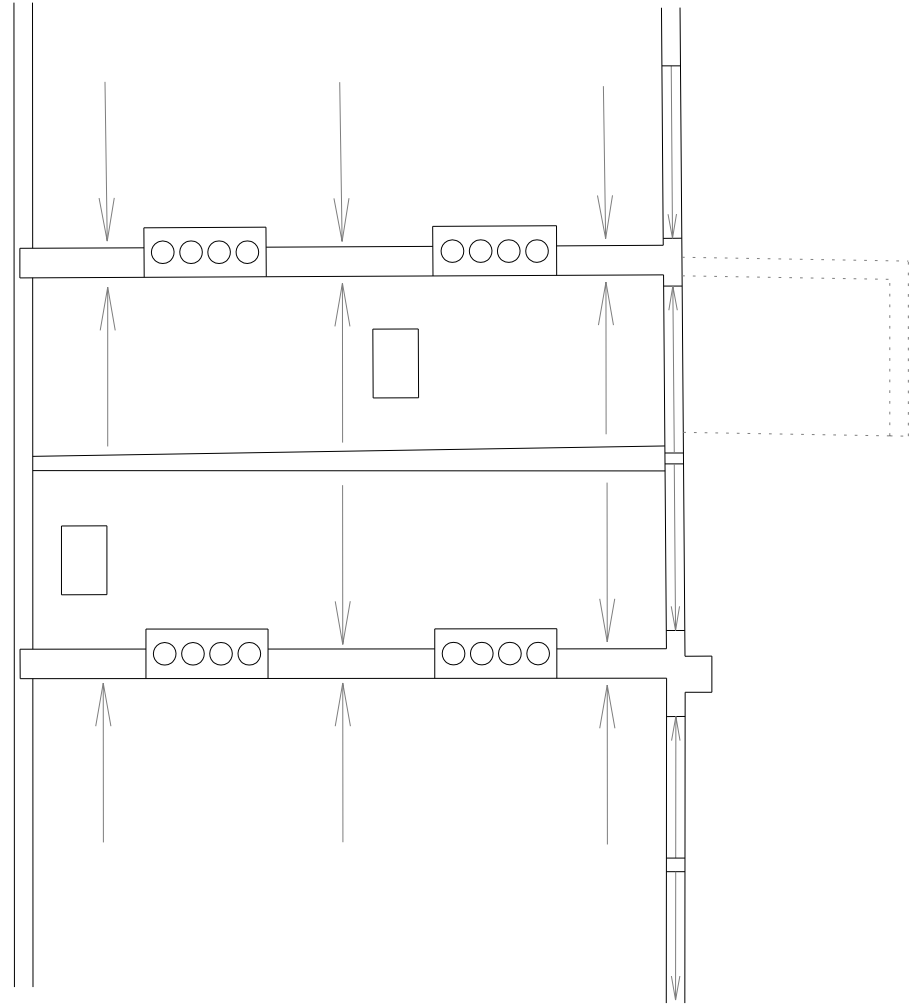

kingconroyarchitects
 ARCHITECTURE URBAN DESIGN PLANNING INTERIORS
 3 waterhouse square 138 - 142 holborn london EC1N 2SW
 t: +44 (0) 20 3151 5145 w: www.kingconroy.com

client :
 MS G. HART + MR M. LIBLING
 71 Arlington Road
 Regents Park
 London
 NW1 7ES

consultant 1 :

consultant 2 :

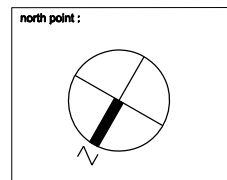

revisions :
 - : Revision notes 00.00.22

PROJECT TITLE : 71 ARLINGTON ROAD
 ADDRESS : REGENTS PARK, LONDON, NW1 7ES
 DRAWING TITLE : EXISTING ROOF PLAN
 SCALE : 1:100
 DATE : 06.04.22
 DRAWN : AN
 CHECKED : JK
 STATUS : PLANNING

drawing number :	revision :
21017 PL00 102	-
project reference	A3 SHEET
drawing series	series number



EXISTING FRONT ELEVATION

MATERIALS:

- 1 White smooth finish render
- 2 Yellow London Stock brick
- 3 Copper standing seam cladding
- 4 White soft wood sash windows
- 5 Aluminium sliding folding doors - Matt black finish

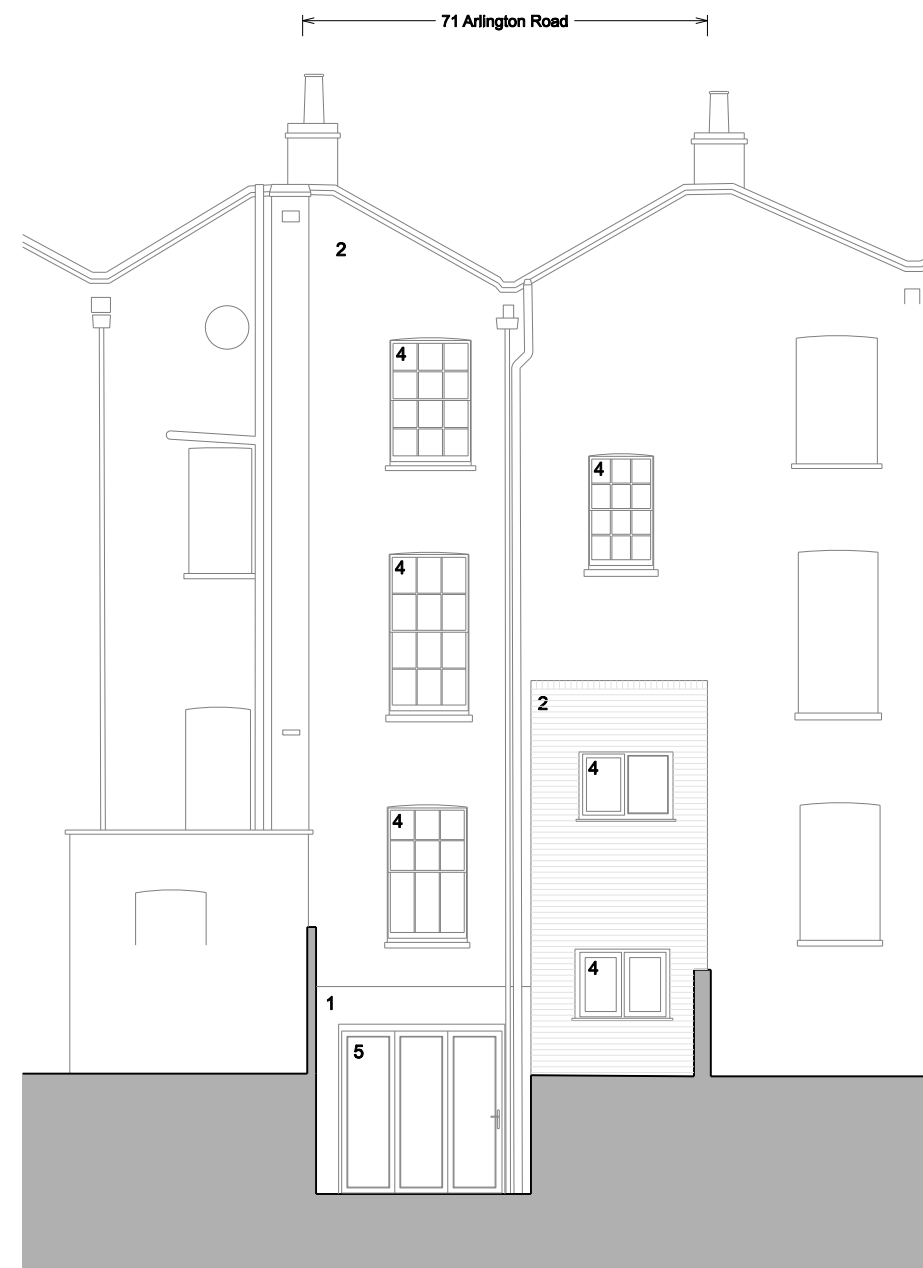

EXISTING REAR ELEVATION



kingconroyarchitects
 ARCHITECTURE URBAN DESIGN PLANNING INTERIORS
 3 waterhouse square 138 - 142 holborn london EC1N 2SW
 t: +44 (0) 20 3151 5145 w: www.kingconroy.com

client :
 MS G. HART + MR M. LIBLING
 71 Arlington Road
 Regents Park
 London
 NW1 7ES

consultant 1 :

consultant 2 :

key plan :

revisions :
 - : Revision notes 00.00.22

PROJECT TITLE : 71 ARLINGTON ROAD
 ADDRESS : REGENTS PARK, LONDON, NW1 7ES
 DRAWING TITLE : EXISTING FRONT AND REAR ELEVATIONS
 SCALE : 1:100
 DATE : 30.03.22
 DRAWN : AN
 CHECKED : JK
 STATUS : PLANNING

drawing number :
21017 | PL00 | 200
 project reference drawing series series number

revision :
 -
 A3 SHEET

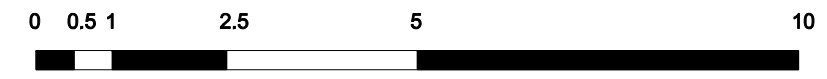
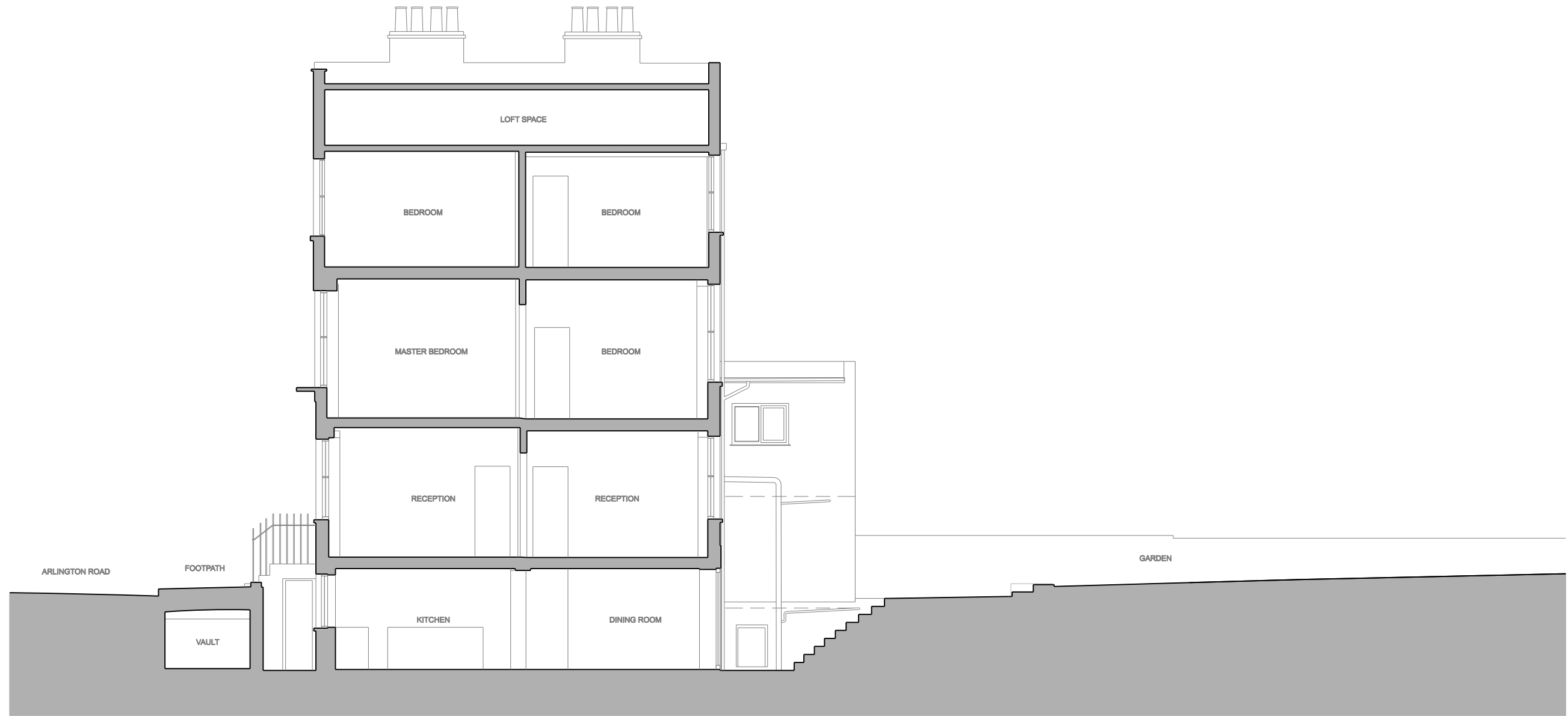

kingconroyarchitects
 ARCHITECTURE URBAN DESIGN PLANNING INTERIORS
 3 waterhouse square 138 - 142 holborn london EC1N 2SW
 t: +44 (0) 20 3151 5145 w: www.kingconroy.com

client:
 MS G. HART + MR M. LIBLING
 71 Arlington Road
 Regents Park
 London
 NW1 7ES

consultant 1:

consultant 2:

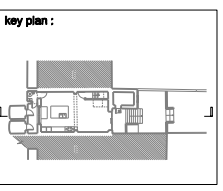

revisions:
 -: Revision notes 00.00.22

PROJECT TITLE : 71 ARLINGTON ROAD
 ADDRESS : REGENTS PARK, LONDON, NW1 7ES
 DRAWING TITLE : EXISTING SECTION A-A
 SCALE : 1:100
 DATE : 30.03.22
 DRAWN : AN
 CHECKED : JK
 STATUS : PLANNING

drawing number :
21017 | PL00 | 300
 project reference drawing series series number

revision :
 -
 A3 SHEET

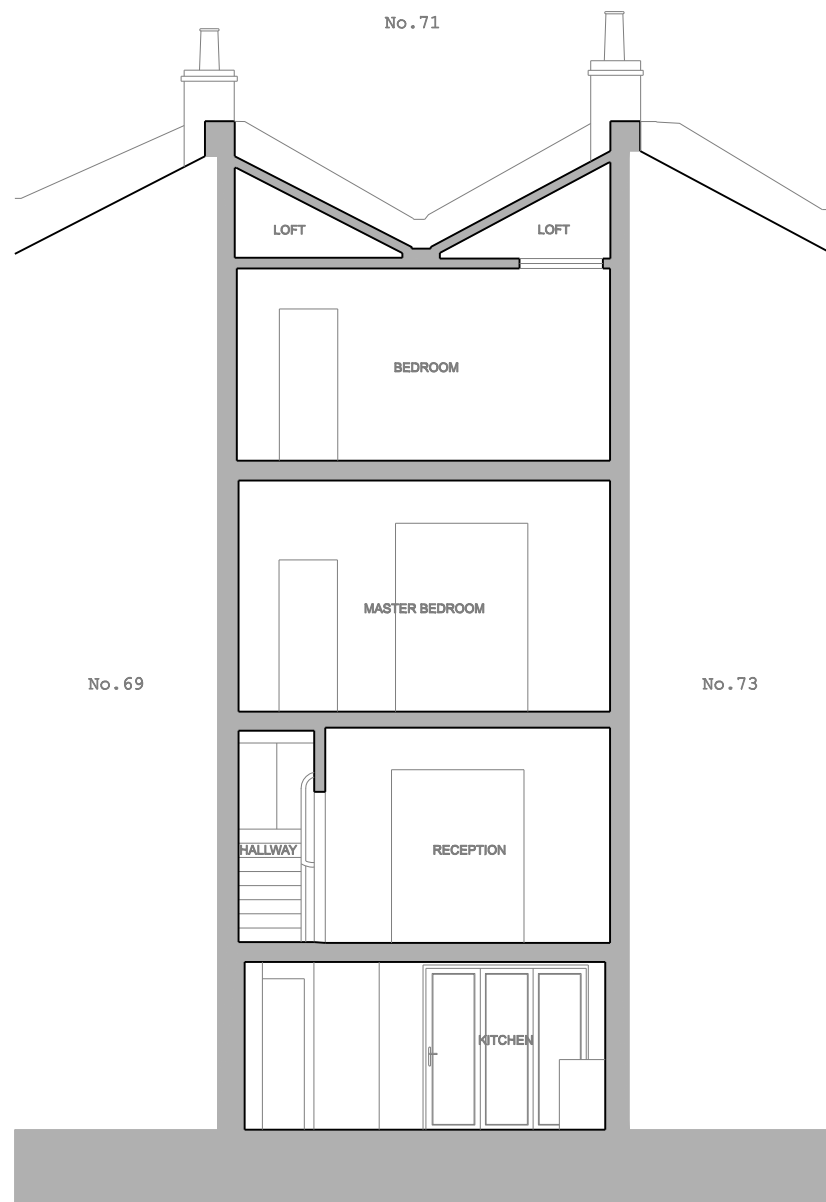

kingconroyarchitects
 ARCHITECTURE URBAN DESIGN PLANNING INTERIORS
 3 waterhouse square 138 - 142 holborn london EC1N 2SW
 t: +44 (0) 20 3151 5145 w: www.kingconroy.com

client:
 MS G. HART + MR M. LIBLING
 71 Arlington Road
 Regents Park
 London
 NW1 7ES

consultant 1:

consultant 2:

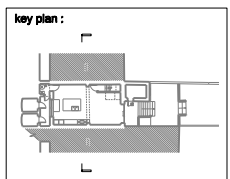

revisions :
 - : Revision notes 00.00.22

PROJECT TITLE : 71 ARLINGTON ROAD
 ADDRESS : REGENTS PARK, LONDON, NW1 7ES
 DRAWING TITLE : EXISTING SECTION B-B
 SCALE : 1:100
 DATE : 30.03.22
 DRAWN : AN
 CHECKED : JK
 STATUS : PLANNING

drawing number :
21017 | PL00 | 301
 project reference drawing series series number

revision :
 -
 A3 SHEET

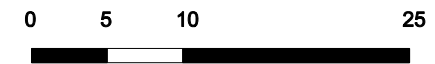

<p>kingconroyarchitects</p> <p>ARCHITECTURE URBAN DESIGN PLANNING INTERIORS</p> <p>3 waterhouse square 138 - 142 holborn london EC1N 2SW</p> <p>t: +44 (0) 20 3161 6146 w: www.kingconroy.com</p>	<p>client : MS G. HART + MR M. LIBLING</p> <p>71 Arlington Road Regents Park London NW1 7ES</p>	<p>consultant 1 :</p>	<p>consultant 2 :</p>	<p>north point :</p>	<p>revisions : - : Revision notes 00.00.22</p>	<p>PROJECT TITLE : 71 ARLINGTON ROAD</p> <p>ADDRESS : REGENTS PARK, LONDON, NW1 7ES</p> <p>DRAWING TITLE : PROPOSED BLOCK PLAN</p> <p>SCALE : 1:500</p> <p>DATE : 27.08.22</p> <p>DRAWN : AN</p> <p>CHECKED : JK</p> <p>STATUS : PLANNING</p>	<p>drawing number :</p> <p>21017 PL20 010 -</p> <p>project reference drawing series series number</p>	<p>revision :</p> <p>A3 SHEET</p>
--	---	-----------------------	-----------------------	----------------------	--	---	---	-----------------------------------

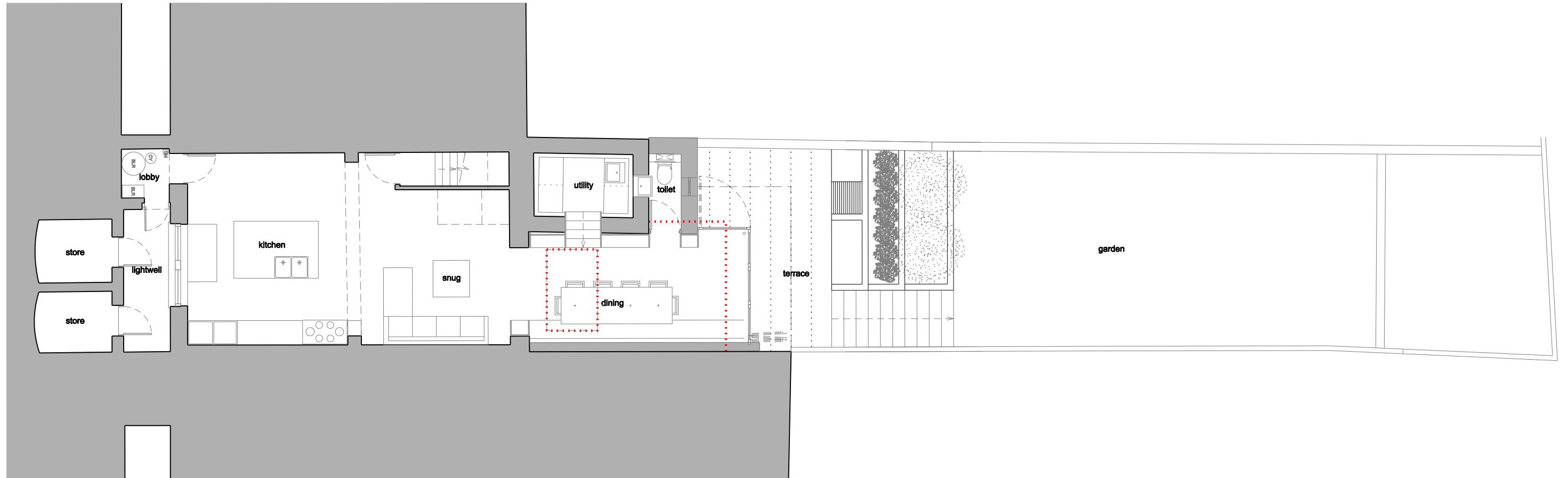

kingconroyarchitects
ARCHITECTURE URBAN DESIGN PLANNING INTERIORS
3 waterhouse square 138 - 142 holborn london EC1N 2SW
t: +44 (0) 20 3161 5146 w: www.kingconroy.com

client:
MS G. HART + MR M. LIBLING
71 Arlington Road
Regents Park
London
NW1 7ES

consultant 1:

consultant 2:

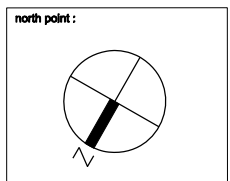

revisions:
-: Revision notes 00.00.22

PROJECT TITLE : 71 ARLINGTON ROAD
ADDRESS : REGENTS PARK, LONDON, NW1 7ES
DRAWING TITLE : PROPOSED LOWER GROUND FLOOR PLAN
SCALE : 1:100
DATE : 12.05.22
DRAWN : AN
CHECKED : JK
STATUS : PLANNING

drawing number:
21017 | PL20 | 099
project reference drawing series series number

revision:
-
A3 SHEET

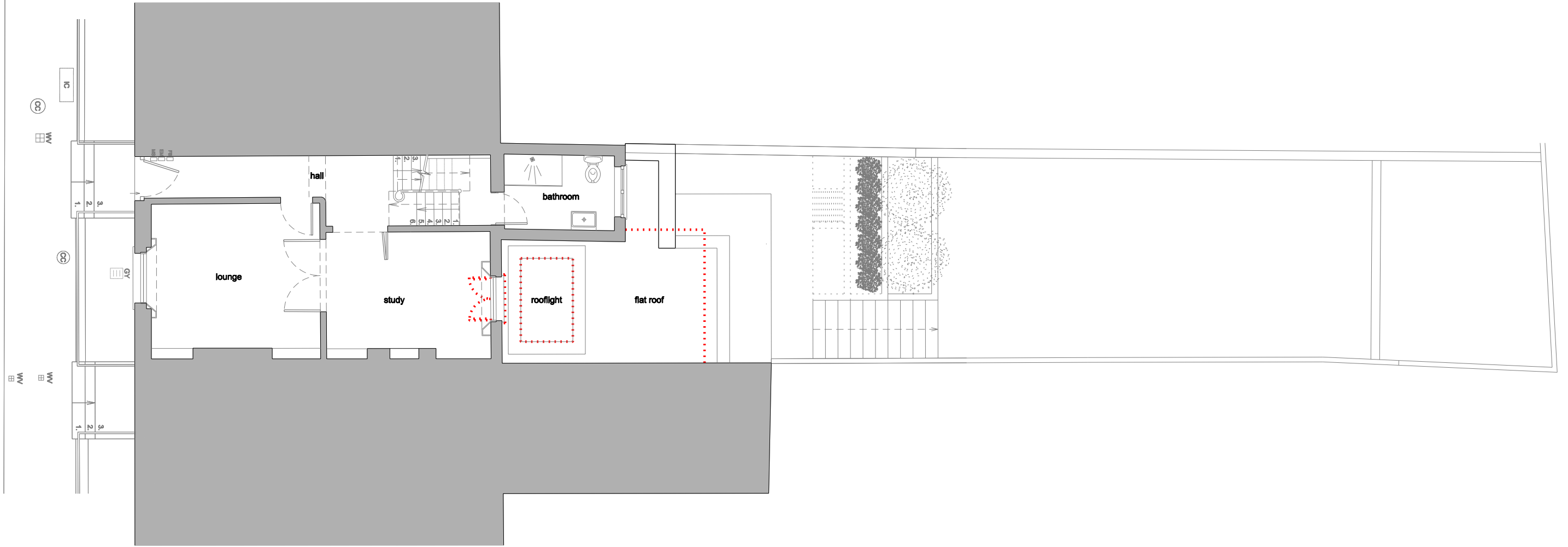

kingconroyarchitects
 ARCHITECTURE URBAN DESIGN PLANNING INTERIORS
 3 waterhouse square 138 - 142 holborn london EC1N 2SW
 t: +44 (0) 20 3161 5145 w: www.kingconroy.com

client:
 MS G. HART + MR M. LIBLING
 71 Arlington Road
 Regents Park
 London
 NW1 7ES

consultant 1:

consultant 2:

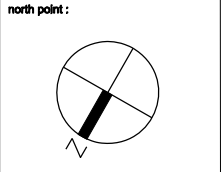

revisions:
 -: Revision notes 00.00.22

PROJECT TITLE : 71 ARLINGTON ROAD
 ADDRESS : REGENTS PARK, LONDON, NW1 7ES
 DRAWING TITLE : PROPOSED UPPER GROUND FLOOR PLAN
 SCALE : 1:100
 DATE : 12.05.22
 DRAWN : AN
 CHECKED : JK
 STATUS : PLANNING

drawing number:
21017 | PL20 | 100
 project reference drawing series series number

revision:
-
 A3 SHEET

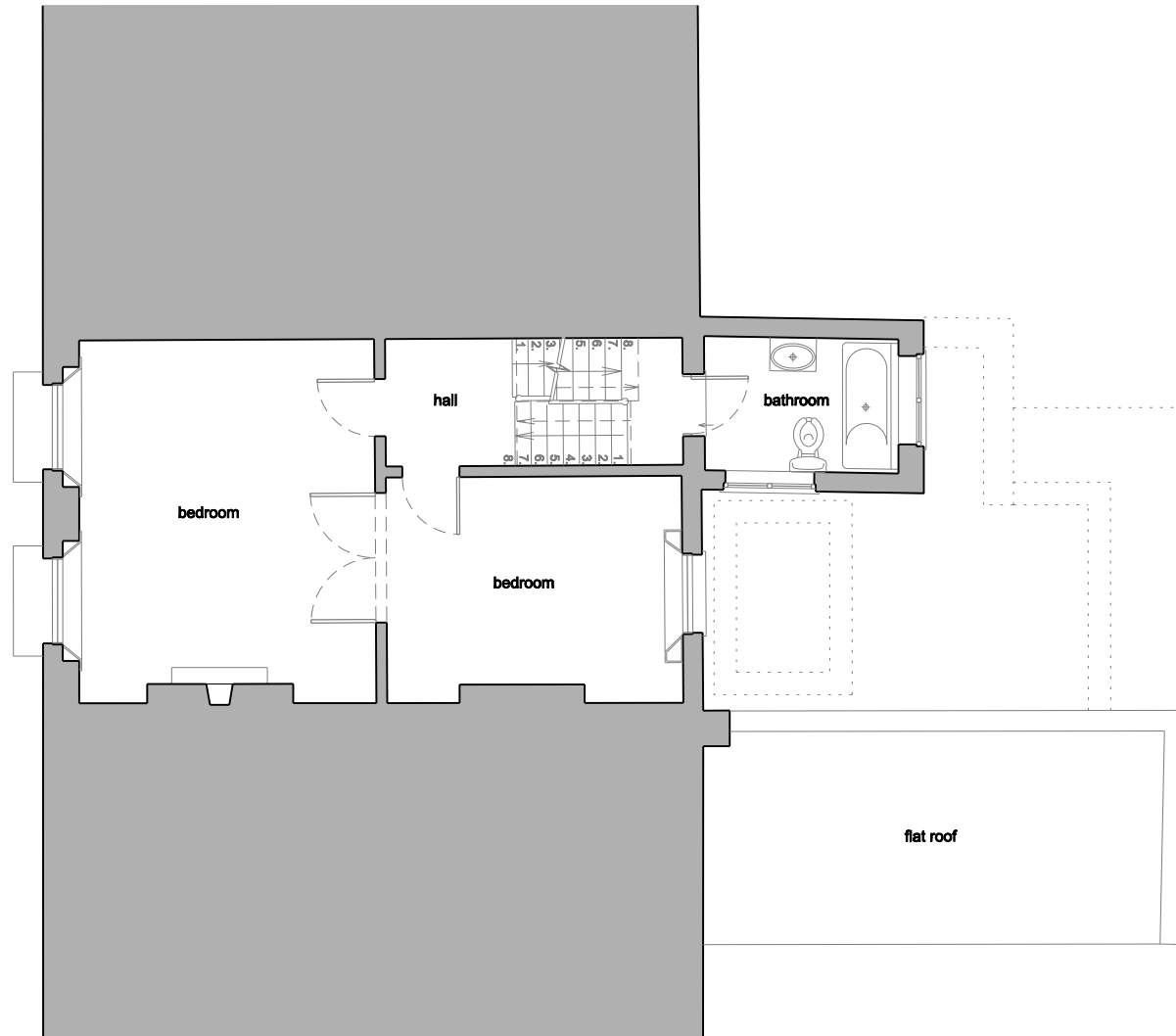

FIRST FLOOR PLAN

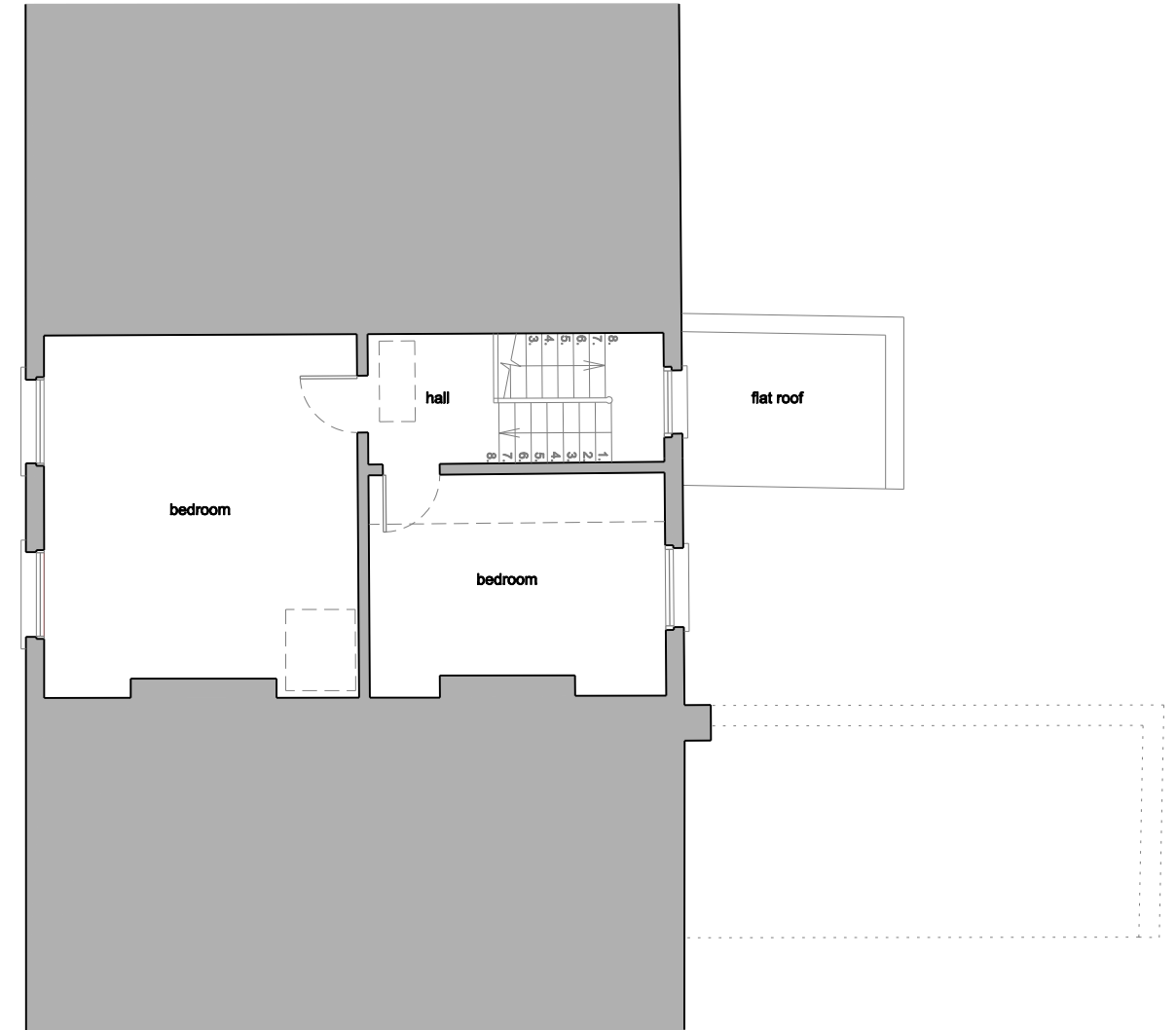

SECOND FLOOR PLAN



kingconroyarchitects
 ARCHITECTURE URBAN DESIGN PLANNING INTERIORS
 3 waterhouse square 138 - 142 holborn london EC1N 2SW
 t: +44 (0) 20 3161 5145 w: www.kingconroy.com

client:
 MS G. HART + MR M. LIBLING
 71 Arlington Road
 Regents Park
 London
 NW1 7ES

consultant 1:

consultant 2:

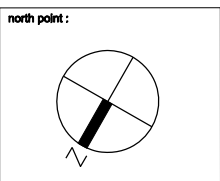

revisions:
 -: Revision notes 00.00.22

PROJECT TITLE : 71 ARLINGTON ROAD
 ADDRESS : REGENTS PARK, LONDON, NW1 7ES
 DRAWING TITLE : PROPOSED FIRST AND SECOND FLOOR PLANS
 SCALE : 1:100
 DATE : 12.05.22
 DRAWN : AN
 CHECKED : JK
 STATUS : PLANNING

drawing number:
21017 | PL20 | 101 -
 project reference drawing series series number
 revision:
 A3 SHEET

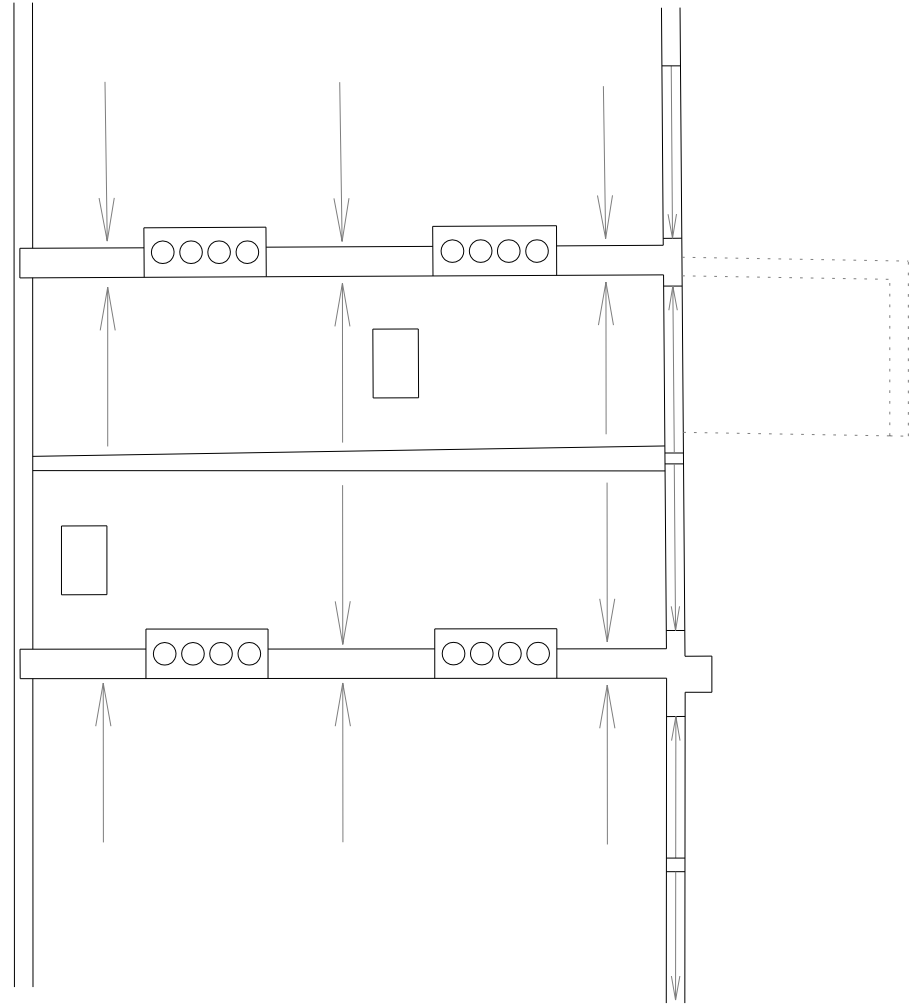

<p>kingconroyarchitects ARCHITECTURE URBAN DESIGN PLANNING INTERIORS 3 waterhouse square 138 - 142 holborn london EC1N 2SW t: +44 (0) 20 3151 5145 w: www.kingconroy.com</p>	<p>client : MS G. HART + MR M. LIBLING 71 Arlington Road Regents Park London NW1 7ES</p>	<p>consultant 1 :</p>	<p>consultant 2 :</p>	<p>north point :</p>	<p>revisions : - : Revision notes 00.00.22</p>	<p>PROJECT TITLE : 71 ARLINGTON ROAD ADDRESS : REGENTS PARK, LONDON, NW1 7ES DRAWING TITLE : PROPOSED ROOF PLAN SCALE : 1:100 DATE : 12.05.22 DRAWN : AN CHECKED : JK STATUS : PLANNING</p>	<p>drawing number : 21017 PL20 102 - project reference drawing series series number</p>	<p>revision : - A3 SHEET</p>
--	--	-----------------------	-----------------------	----------------------	---	--	---	--



PROPOSED FRONT ELEVATION

MATERIALS:

- 1 White smooth finish render
- 2 Yellow London Stock brick
- 3 Copper standing seam cladding
- 4 White soft wood sash windows
- 5 Aluminium sliding folding doors - Matt black finish
- 6 Aluminium sash window - Matt black finish

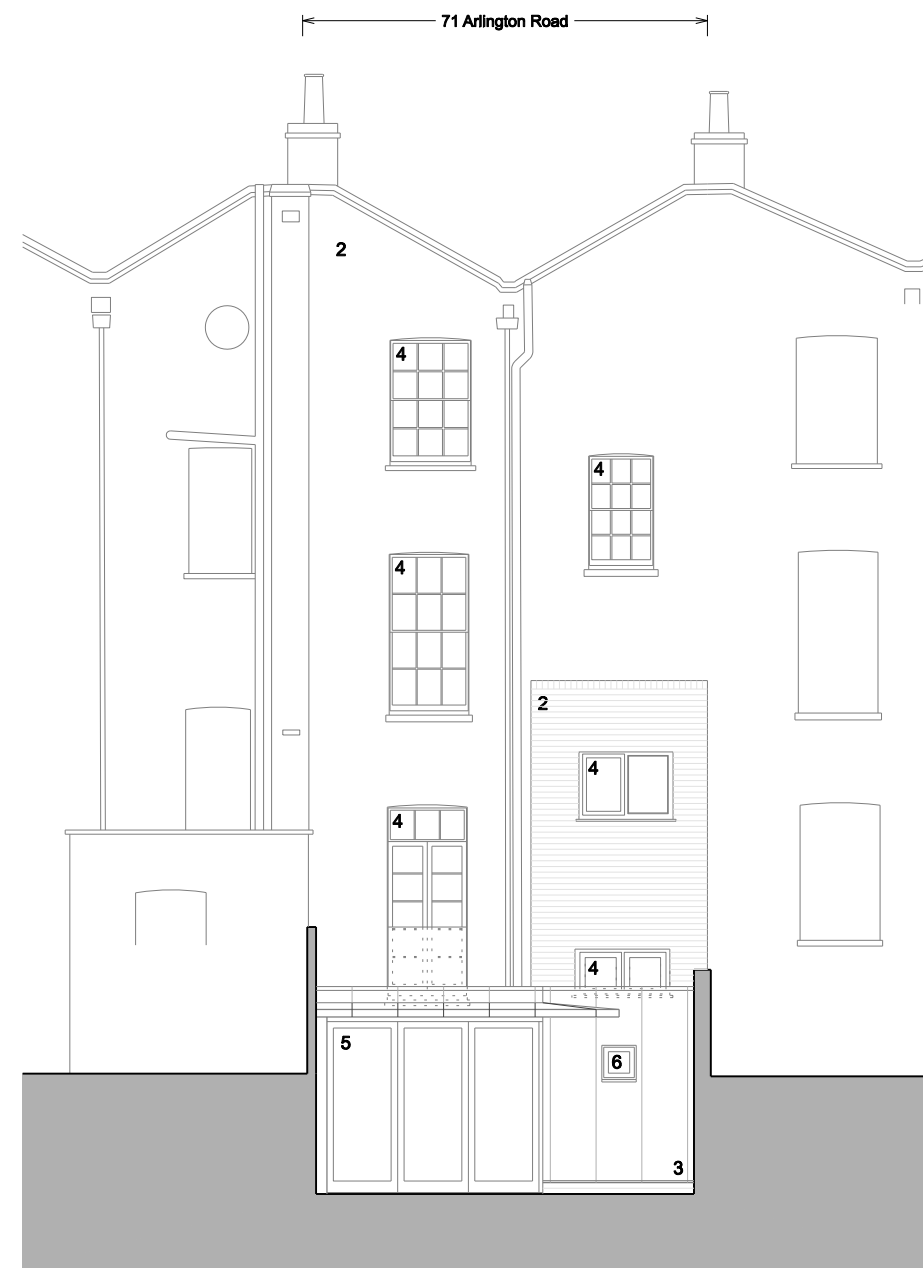

PROPOSED REAR ELEVATION



kingconroyarchitects
 ARCHITECTURE URBAN DESIGN PLANNING INTERIORS
 3 waterhouse square 138 - 142 holborn london EC1N 2SW
 t: +44 (0) 20 3151 5145 w: www.kingconroy.com

client :
 MS G. HART + MR M. LIBLING
 71 Arlington Road
 Regents Park
 London
 NW1 7ES

consultant 1 :

consultant 2 :

key plan :

revisions :
 - : Revision notes 00.00.22

PROJECT TITLE : 71 ARLINGTON ROAD
 ADDRESS : REGENTS PARK, LONDON, NW1 7ES
 DRAWING TITLE : PROPOSED FRONT AND REAR ELEVATIONS
 SCALE : 1:100
 DATE : 18.05.22
 DRAWN : AN
 CHECKED : JK
 STATUS : PLANNING

drawing number :
21017 | PL20 | 200
 project reference drawing series series number
 revision :
-
 A3 SHEET



PROPOSED FRONT ELEVATION

MATERIALS:

- 1 White smooth finish render
- 2 Yellow London Stock brick
- 3 Copper standing seam cladding
- 4 White soft wood sash windows
- 5 Aluminium sliding folding doors - Matt black finish
- 6 Aluminium sash window - Matt black finish



PROPOSED REAR ELEVATION

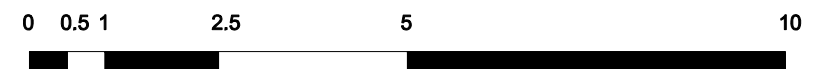

kingconroyarchitects
 ARCHITECTURE URBAN DESIGN PLANNING INTERIORS
 3 waterhouse square 138 - 142 holborn london EC1N 2SW
 t: +44 (0) 20 3151 5145 w: www.kingconroy.com

client :
 MS G. HART + MR M. LIBLING
 71 Arlington Road
 Regents Park
 London
 NW1 7ES

consultant 1 :

consultant 2 :

key plan :

revisions :
 A: Window comments from Planning Officer picked up 31.10.22

PROJECT TITLE : 71 ARLINGTON ROAD
 ADDRESS : REGENTS PARK, LONDON, NW1 7ES
 DRAWING TITLE : PROPOSED FRONT AND REAR ELEVATIONS
 SCALE : 1:100
 DATE : 18.05.22
 DRAWN : AN
 CHECKED : JK
 STATUS : PLANNING

drawing number :
 21017 | PL20 | 200 A
 project reference drawing series series number revision :
 A3 SHEET



kingconroyarchitects
 ARCHITECTURE URBAN DESIGN PLANNING INTERIORS
 3 waterhouse square 138 - 142 holborn london EC1N 2SW
 t: +44 (0) 20 3161 6146 w: www.kingconroy.com

client :
 MS G. HART + MR M. LIBLING
 71 Arlington Road
 Regents Park
 London
 NW1 7ES

consultant 1 :

consultant 2 :

key plan :

revisions :
 - : Revision notes 00.00.22

PROJECT TITLE : 71 ARLINGTON ROAD
 ADDRESS : REGENTS PARK, LONDON, NW1 7ES
 DRAWING TITLE : PROPOSED SECTION A-A
 SCALE : 1:100
 DATE : 16.05.22
 DRAWN : AN
 CHECKED : JK
 STATUS : PLANNING

drawing number :	revision :
21017 PL20 300	-
project reference	A3 SHEET
drawing series	series number

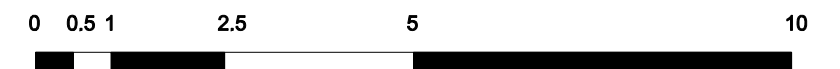
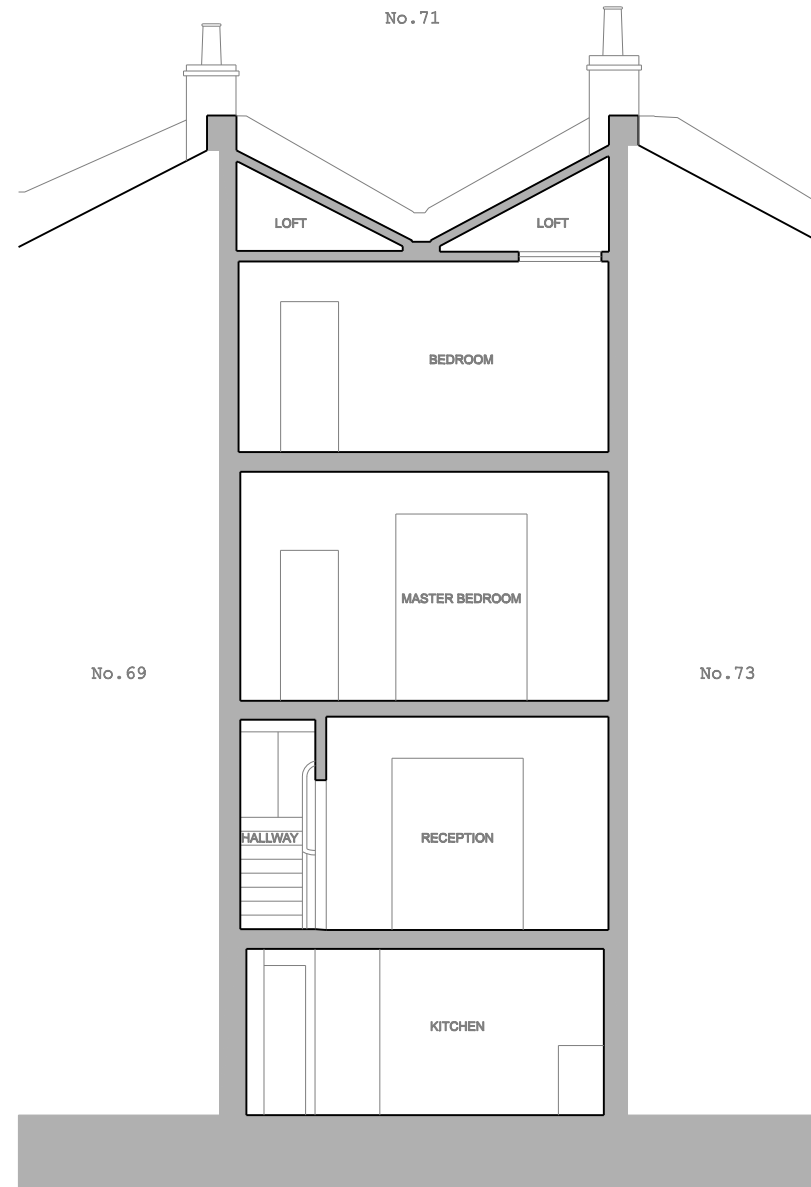

kingconroyarchitects

ARCHITECTURE URBAN DESIGN PLANNING INTERIORS
 3 waterhouse square 138 - 142 holborn london EC1N 2SW
 t: +44 (0) 20 3161 6146 w: www.kingconroy.com

client :
 MS G. HART + MR M. LIBLING

71 Arlington Road
 Regents Park
 London
 NW1 7ES

consultant 1 :

consultant 2 :

key plan :

revisions :
 - : Revision notes 00.00.22

PROJECT TITLE : 71 ARLINGTON ROAD

ADDRESS : REGENTS PARK, LONDON, NW1 7ES
 DRAWING TITLE : PROPOSED SECTION B-B
 SCALE : 1:100
 DATE : 16.05.22
 DRAWN : AN
 CHECKED : JK
 STATUS : PLANNING

drawing number :

21017 | PL20 | 301 -

project reference drawing series series number

revision :

A3 SHEET