

NOTE: Existing drawings based on survey by others.

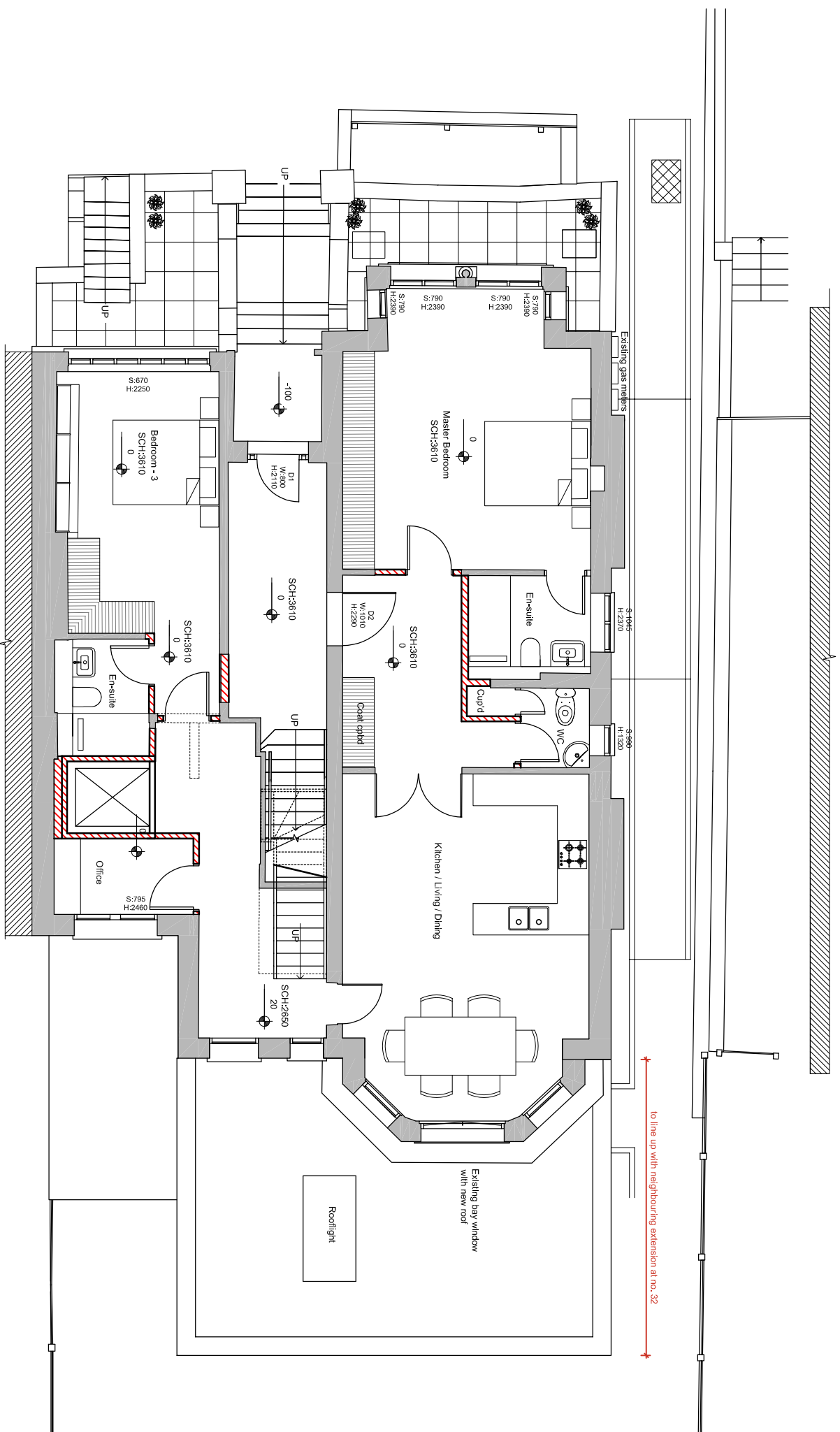

No. 32  
Fitzjohns  
Avenue

## Proposed Ground Floor Plan

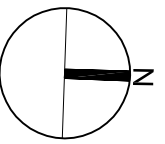

REV  
A - 19.02.2024

Scale: 1:100 @ A3  
Landscape  
Date: 22.01.2024  
Drawn: AU

Job  
34 Fitzjohn's Avenue  
London, NW3 5NB

Drawing No.  
05/1134/PLAN/122\_A.

**FARROW SILVERTON**  
CHARTERED ARCHITECTS & DESIGN CONSULTANTS

6 HALE LANE MILL HILL  
LONDON NW7 3NX  
tel: 020-8906 8502 fax: 020-8906 8503  
e-mail: office@farsil.com