

area of refurbishment

NOTE:
 Sheet safety flooring to incorporate 100mm (h) covered skirtings.
 Coving to WhiteRock wall finishes are to be integral with seam joint.
 Coving to decorated wall finishes to include top capping strip.
 To include all covered formers.

-  recessed heavy duty channel barrier entrance matting
-  sheet forbo marmoleum 3.2mm (t) colour TBC
-  sheet vinyl safety flooring alto aquarius 2mm (t) colour TBC
-  sheet vinyl safety flooring alto pisces 2mm (t) colour TBC
-  carpet tiles marlings glacier type & colour TBC
-  floor finish required to match existing adjacent

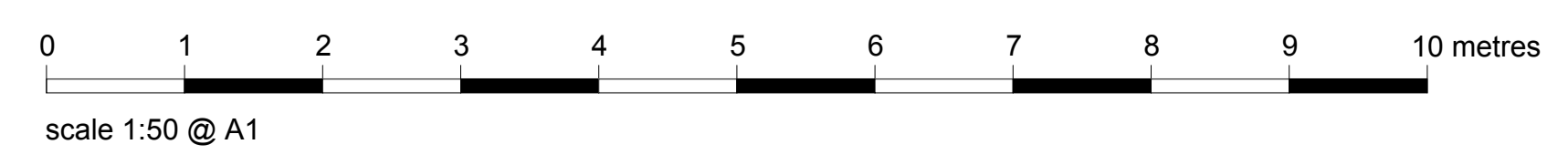

Date _____ Rev _____
 Neville Bruton Design
 info@nbd-design.co.uk
 copyright reserved

Client
 SOAS
 Thornhaugh Street London WC1H 0XG

Drawing Title
 College Building
 Proposed Lower Ground - Part Plan
 Floor Finishes

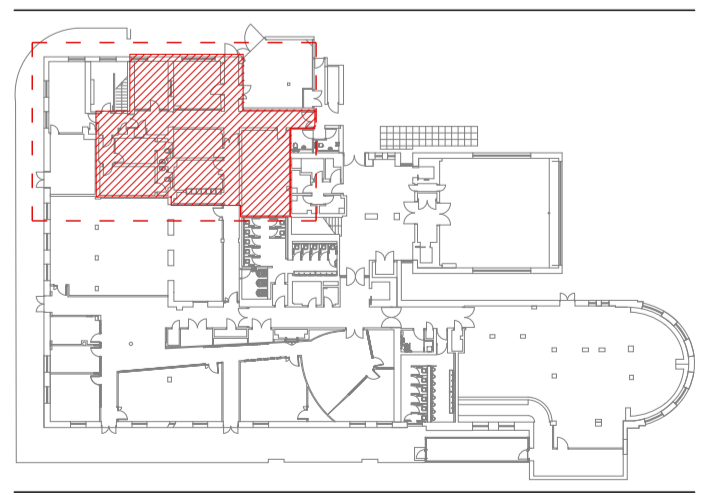

Scale 1:50 @ A1 Date 27.02.2024

DO NOT SCALE FROM THIS DRAWING.
 FOR IDENTIFICATION PURPOSES ONLY - NOT FOR CONSTRUCTION.
 ALL DIMENSIONS TO BE CHECKED ON SITE AND USED
 IN PREFERENCE TO THOSE GIVEN OR SCALED FROM
 THIS DRAWING

Drawing N°
 SOAS-CB-PR-LG-006P
 Revision letter

--	--	--	--	--

