

hatched area denotes
area of new suspended ceiling
with tegular fibrous tiles
to match existing within adjacent area

area of refurbishment

NOTE
New suspended ceiling heights to be reviewed & confirmed
by designer following strip out of existing suspended ceilings
CH = Ceiling Stab Height
SCH = Suspended Ceiling Height
SH = Soffit Height

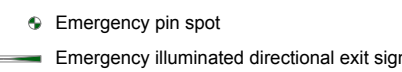
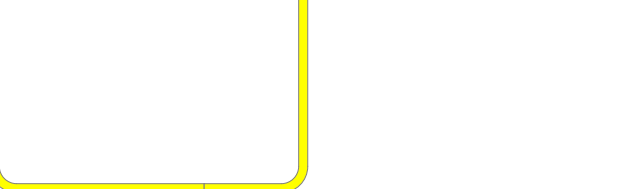
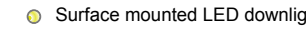
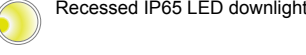
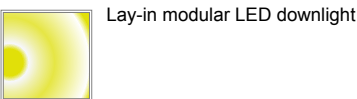
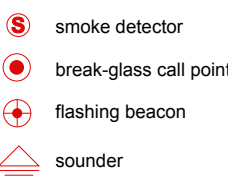
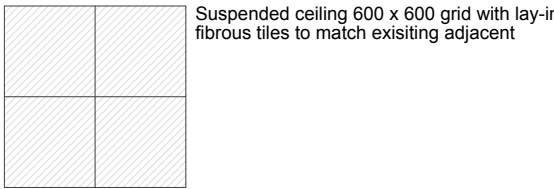
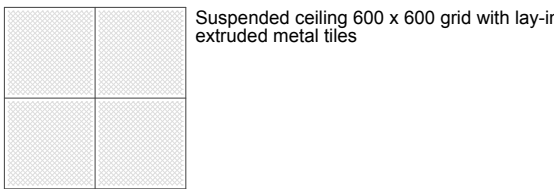
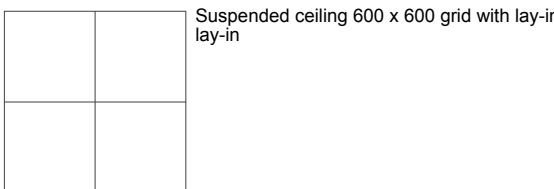

scale 1:50 @ A1

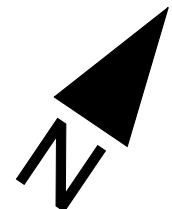

Date _____ Rev _____

Neville Bruton Design

info@nb-design.co.uk
copyright reserved

Client

SOAS
Thornhaugh Street London WC1H 0XG

Drawing Title

College Building
Lower Ground - Part Ceiling Plan
New Services

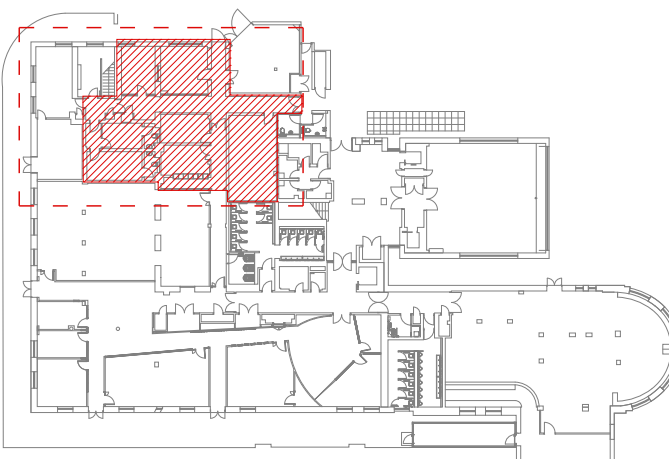

Scale 1:50 @ A1 Date 27.02.2024

DO NOT SCALE FROM THIS DRAWING.
FOR IDENTIFICATION PURPOSES ONLY - NOT FOR CONSTRUCTION.
ALL DIMENSIONS TO BE CHECKED ON SITE AND USED
IN PREFERENCE TO THOSE GIVEN OR SCALED FROM
THIS DRAWING

Drawing N°

SOAS-CB-PR-LG-004P

Revision letter

--	--	--	--	--	--