

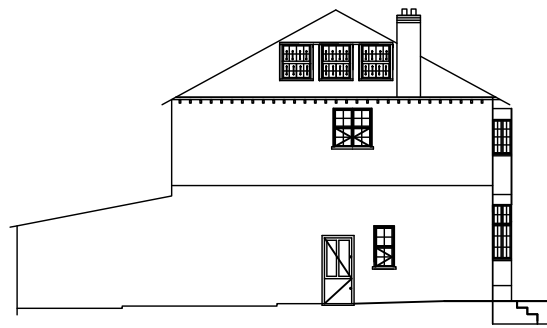

Elevation D Elevation C

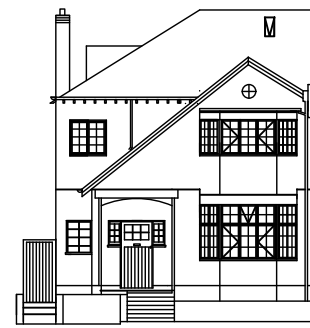

Elevation B



Elevation A

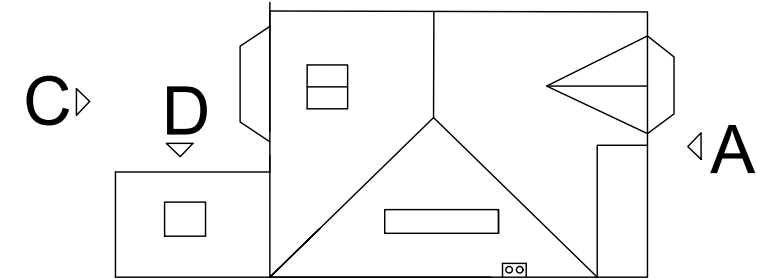

B
Roof plan

EXISTING ELEVATIONS



Elevation D Elevation C

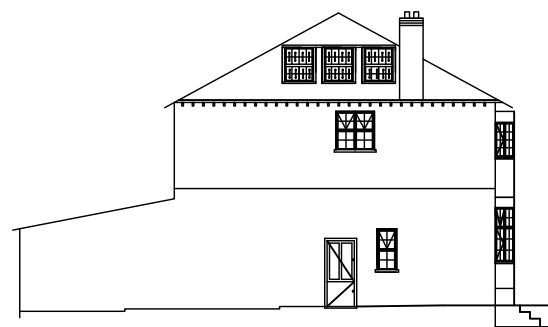

Elevation B



Elevation A

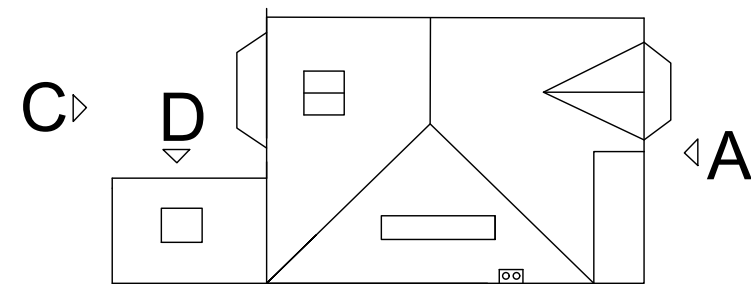

B
Roof plan

NEW ELEVATIONS

COPYRIGHT AND OWNERSHIP OF THIS DRAWING IS VESTED IN THE GOVERNMENT WHOSE PRIOR WRITTEN CONSENT IS REQUIRED FOR ITS USE AND/OR REPRODUCTION AND PUBLICATION. ALL US GOVERNMENT DOCUMENTATION MUST BE DESTROYED AND DISPOSED OF BY SHREDDING OR SIMILAR ALTERNATIVE MEANS AFTER USE. THE CONTRACTOR IS ADVISED ANY DIMENSIONS ARE GIVEN IN MILLIMETERS AND MEASUREMENTS ARE FOR GUIDANCE PURPOSES ONLY. IT IS THE CONTRACTORS RESPONSIBILITY TO CHECK MEASUREMENTS AND REVIEW INFORMATION ON DRAWING PRIOR TO STARTING PROJECT AND ORDERING MATERIALS OR FABRICATION OF ALL CONSTRUCTION / MAINTENANCE ITEMS
SENSITIVE BUT UNCLASSIFIED

Address	47 Crediton Hill
Project	Window & Door Replacement
Drawing No.	05
Date Drawn	10.2023
Drawing	Elevations & Roof Plan
Revision No.	

FACILITY MANAGEMENT
US EMBASSY
33 NINE ELMS LANE
LONDON

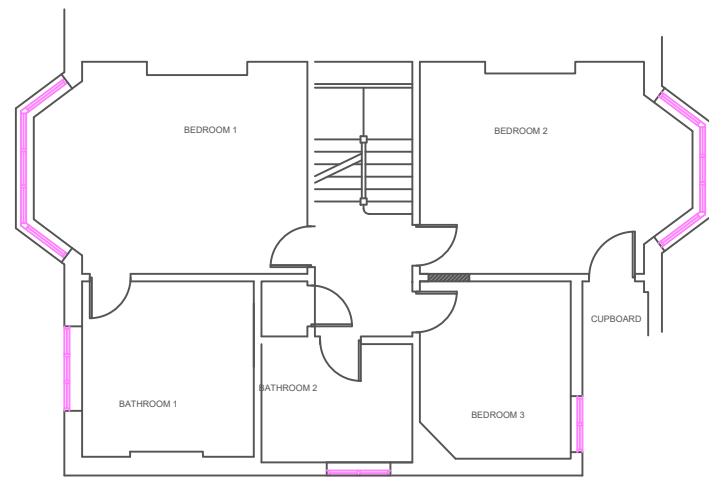

FIRST FLOOR PLAN

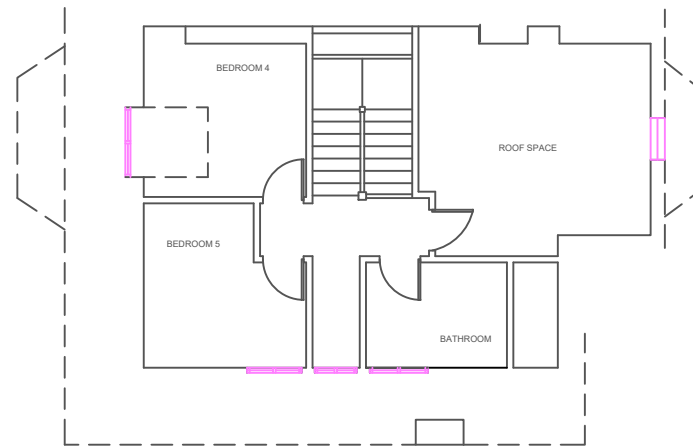

SECOND FLOOR PLAN

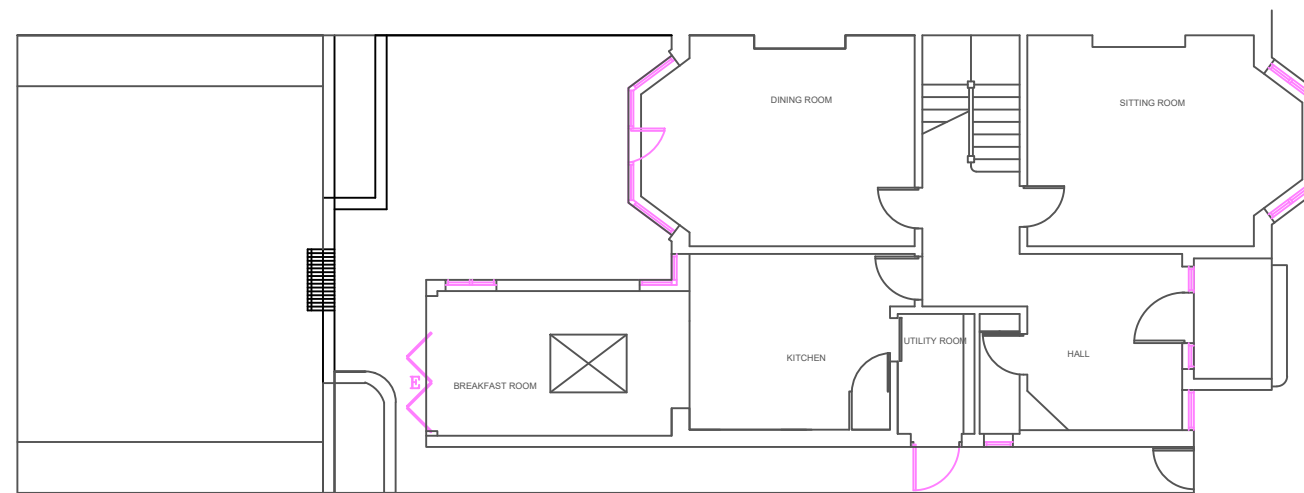

GROUND FLOOR PLAN

Windows & Doors

NOTES

Contractor is responsible to measure on site and confirm all measurements

Drawing to be read in conjunction with scope of works and drawings numbers 01-05 inclusive.

All openings to remain as existing.

Configuration and colour of new windows & doors to be as existing.

COPYRIGHT AND OWNERSHIP OF THIS DRAWING IS VESTED IN THE GOVERNMENT WHOSE PRIOR WRITTEN CONSENT IS REQUIRED FOR ITS USE AND/OR REPRODUCTION AND PUBLICATION. ALL US GOVERNMENT DOCUMENTATION MUST BE DESTROYED AND DISPOSED OF BY SHREDDING OR SIMILAR ALTERNATIVE MEANS AFTER USE. THE CONTRACTOR IS ADVISED ANY DIMENSIONS ARE GIVEN IN MILLIMETERS AND MEASUREMENTS ARE FOR GUIDANCE PURPOSES ONLY. IT IS THE CONTRACTORS RESPONSIBILITY TO CHECK MEASUREMENTS AND REVIEW INFORMATION ON DRAWING PRIOR TO STARTING PROJECT AND ORDERING MATERIALS OR FABRICATION OF ALL CONSTRUCTION / MAINTENANCE ITEMS
SENSITIVE BUT UNCLASSIFIED

Address	47 Crediton Hill
Project	Window & Door Replacement
Drawing No.	06
Date Drawn	10.2023
Drawing Window & Door Location	
Revision No.	

FACILITY MANAGEMENT
US EMBASSY
33 NINE ELMS LANE
LONDON