



# KEY

	1FF Schwegler Woodcrete Bat Box With Built-in Wooden Rear Panel. Ideal for pipistrelle and noctule bats - both are recorded on Hampstead Heath. Installed at a height of 4 to 6m in sycamore tree.
	2H Schwegler Woodcrete Robin Box Installed on shed wall opening at 90 degrees to wall
	1B Schwegler Woodcrete Nest Box. 32mm hole: great, blue, marsh, coal and crested tit, redstart, nuthatch, collared and pied flycatcher, wryneck, tree and house sparrow (and bats). 2 x one installed in sycamore tree and one installed in horse chestnut tree.



The Studio, Horticultural Place,  
10, Heathfield Terrace,  
Chiswick  
London. W4 4JE

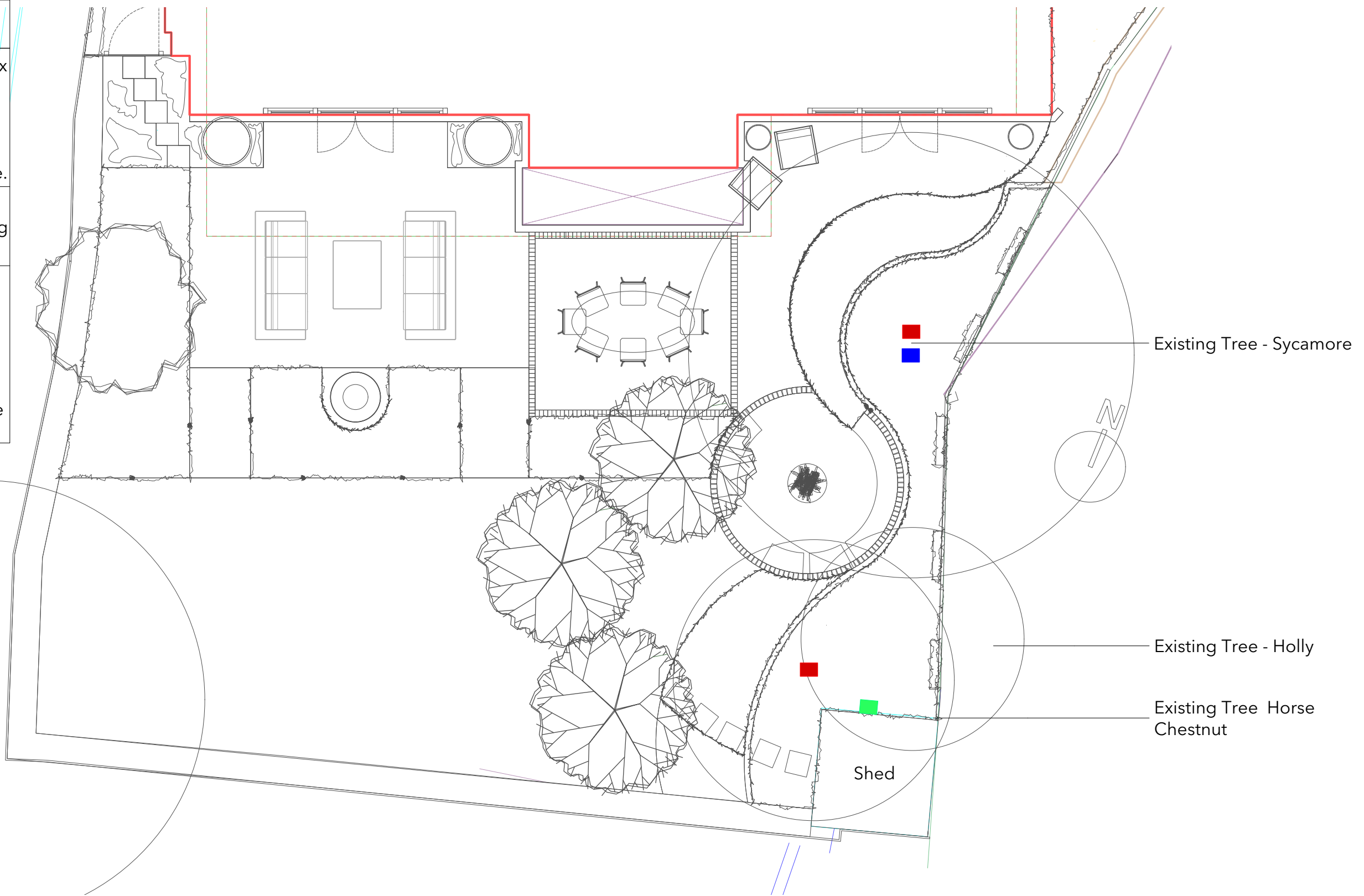

Client Address: 38 Frognal Lane Hampstead, London NW3 6PP		Project No: RWA0078_Frognal Lane NW3 6PP		Purpose of Drawing	Checked	Signed Off	Issue Date	Revisions:
Sheet Title: 005-05 Bat and Bird Boxes Plan Back Garden - February 2024				Information <input type="radio"/>	--	--	-/-/--	
Date: 19/02/2024		Drawing No: 005-05		Consent <input checked="" type="radio"/>	RW	RW	19/02/24	
Sheet No: Sht-29				Tender <input type="radio"/>	--	--	-/-/--	
Scale: 1:75		Paper Size: A3		Construction <input type="radio"/>	--	--	-/-/--	
		Drawn by: PB		Handover <input type="radio"/>	--	--	-/-/--	

Copyright. Do not scale. Verify all dimensions before starting work. Report any and all discrepancies and omissions.