

Slider frames inserted into existing hardwood frames

Existing hardwood frames shown dark

PROPOSED REAR ELEVATION FLAT 44. SCALE 1/20

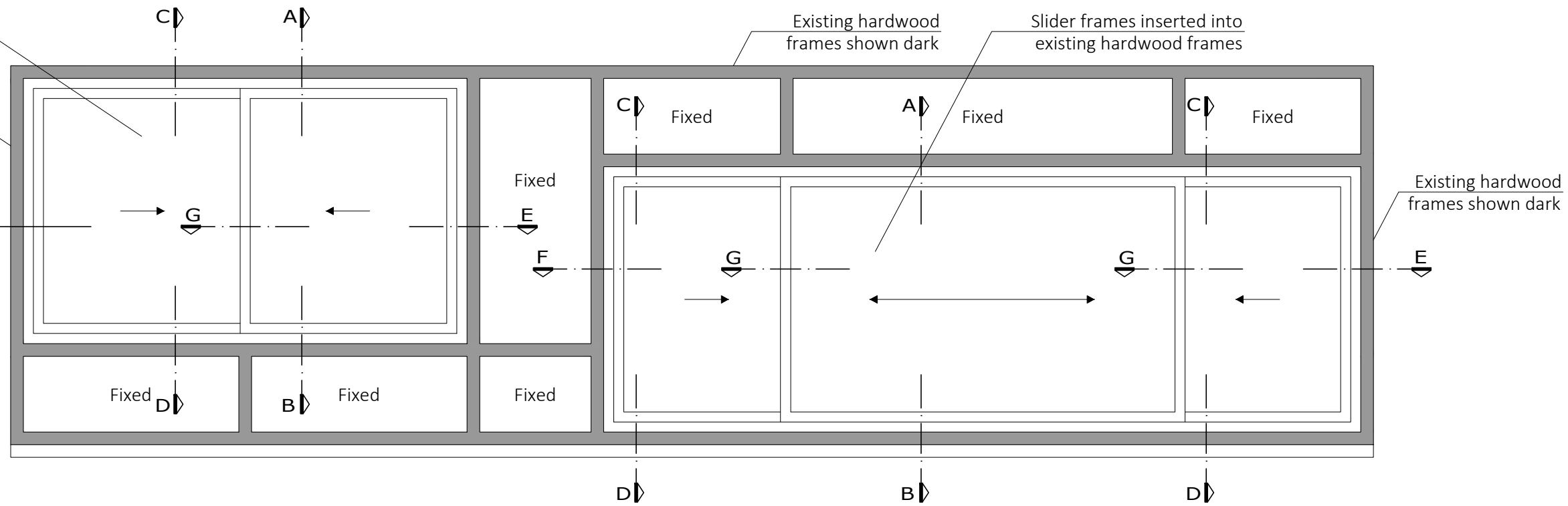

PLEASE NOTE
1. All dimensions to be verified on site.
2. All dimensions are in millimetres.
3. No work shall commence until all approvals and agreements have been obtained. These include, Planning, Building Regulations, Thames Water and Party Wall.
4. The Copyright of this drawing belongs to Projection Architects Ltd.

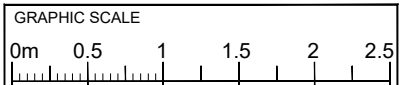

NOTES:

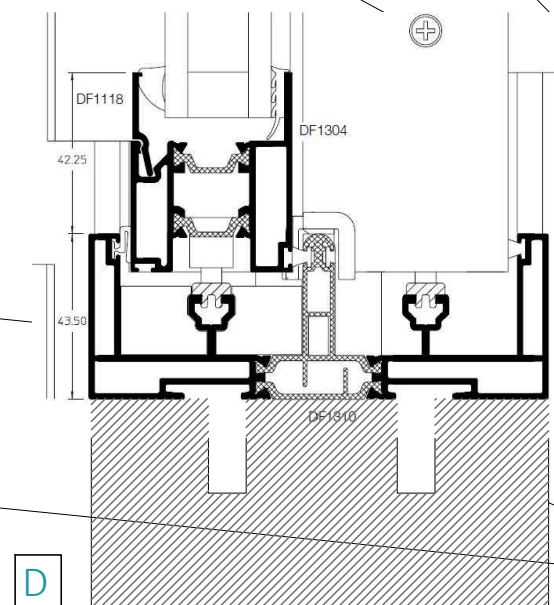
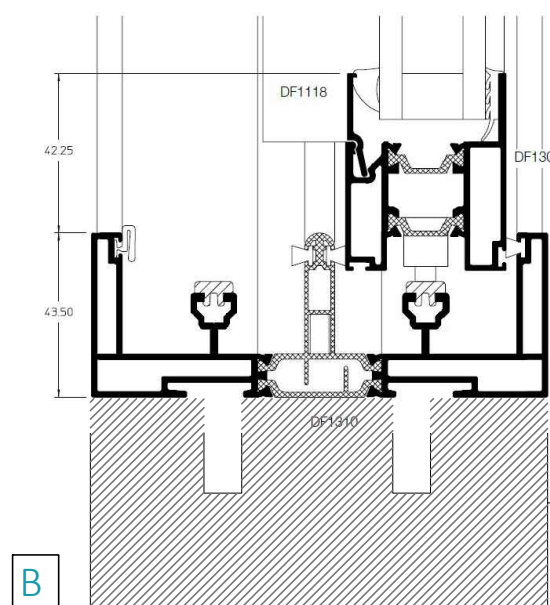
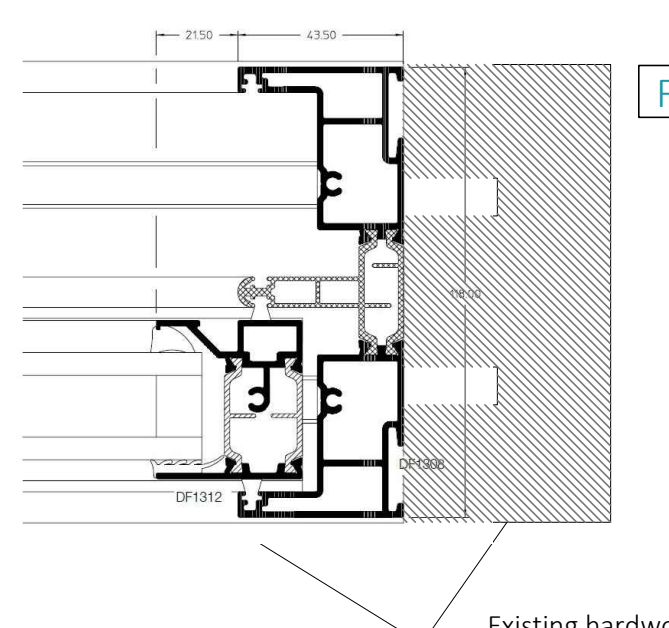
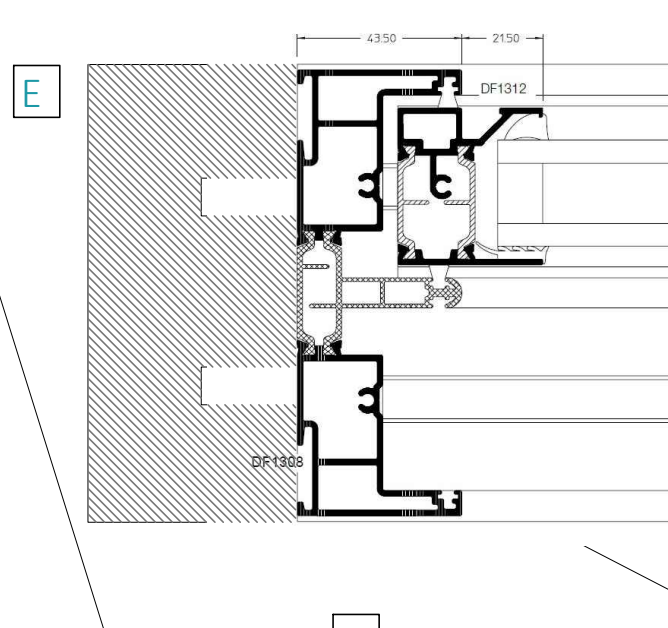
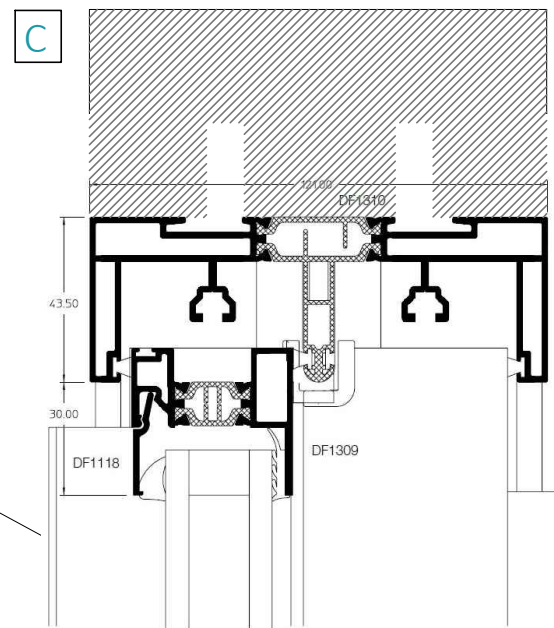
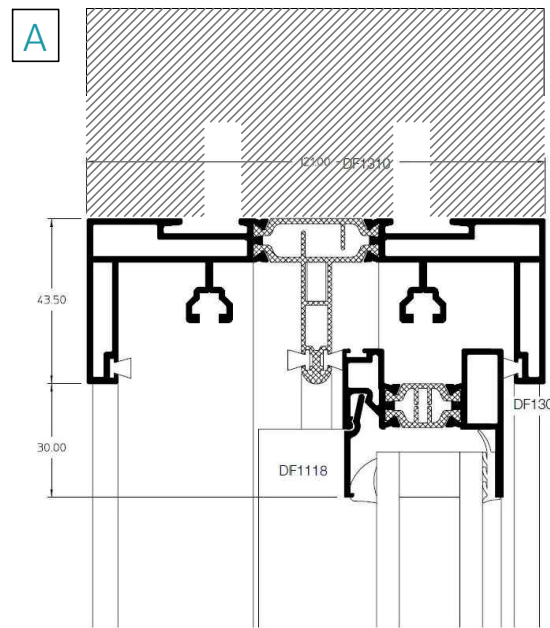

G
Existing hardwood frames shown dark

Slider frames insert into existing hardwood frame

Slider frames insert into existing hardwood frame

Existing hardwood frames shown dark

Interlock

Existing hardwood frames shown dark

Slider frames inserted into existing hardwood frames

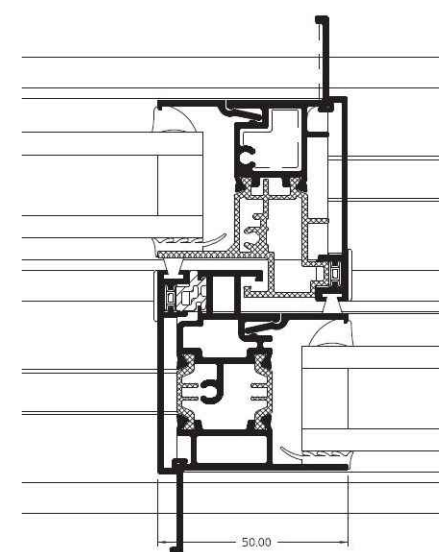

PROPOSED FRAME DETAILS. SCALE 1/2

PROJECT

WINDOWS REPLACEMENT INTERNAL & ALTERATIONS

ADDRESS Flat 44, Romney Court
Haverstock Hill
London
NW3 4RX

CLIENT MR. UDDIN

TITLE DETAILS
Proposed Windows

DATE 19/03/2024 PROJECT NUM: P-24.009

SCALE 1/20 _ 1/2 (@ A3) DRAWING NUM: A-05

REV. D STATUS PL