

+90.10 AOD
COUTHUSE FCL

+88.32 AOD
DATUM

+88.32 AOD
DATUM

+85.46 AOD
COURTHOUSE FFL 02

+85.11 AOD
COURTHOUSE FFL 01

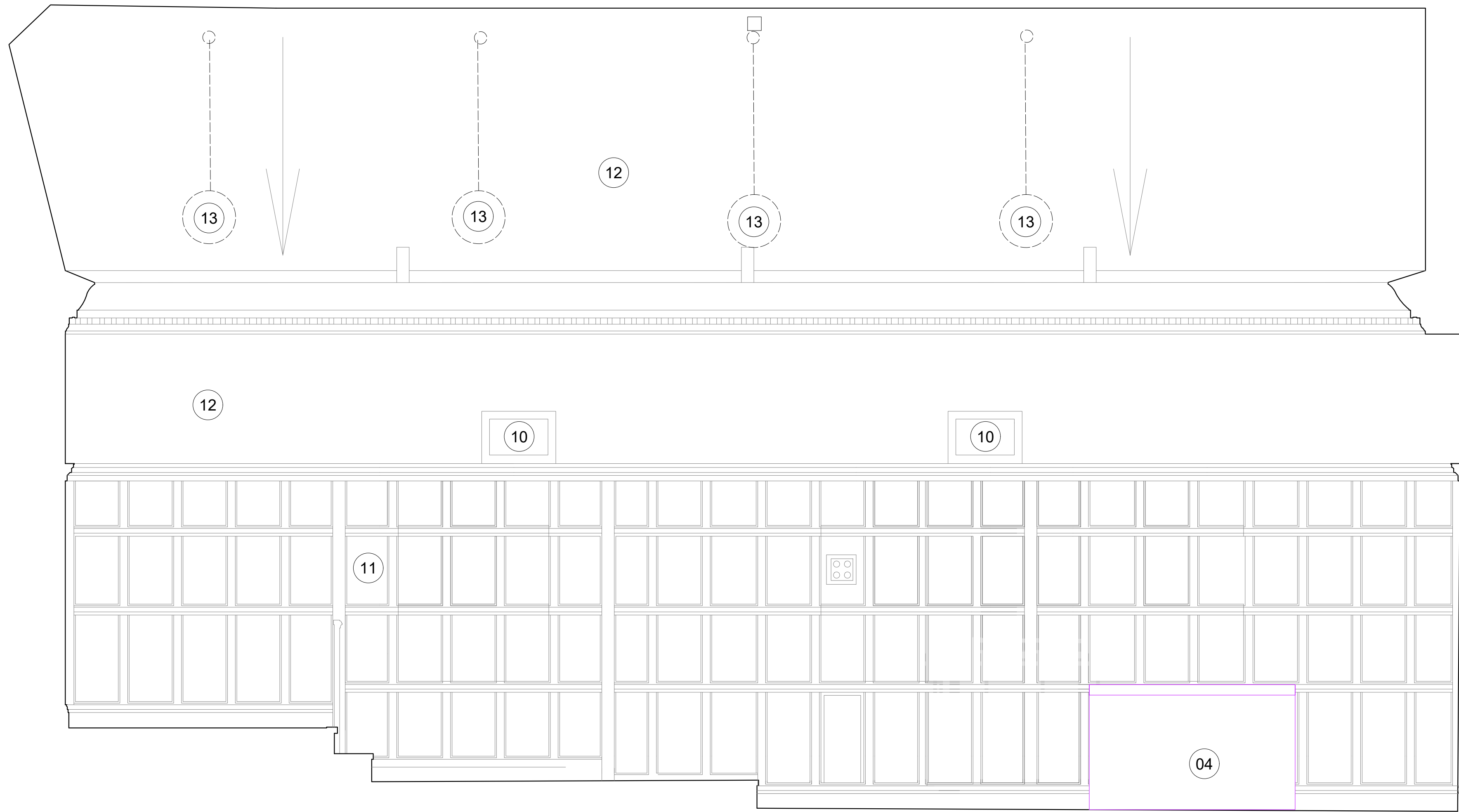

LEGEND

1. New opening with downstand above. Walls to be made good.
2. Stone floor inlay to highlight former podium area.
3. Existing timber floor retained, made good and re-finished.
4. New joinery for FCU covers (heating)
5. Existing joinery screen made removable to provide access in raised access floor void
6. New worktop joinery.
7. Existing opening sealed with recess to indicate historic building form.
8. Fresh air supply grille integrated within existing raised access floor.
9. Fresh air supply integrated within new joinery.
10. Existing vents made good, and draught proofed.
11. Existing paneling made good and re-finished
12. Existing walls, cornices made good and re-decorated.
13. New luminaire. Existing supply routes re-used.

- Existing joinery re-used to adjust wall paneling to accommodate new office layout.
- Existing joinery wall paneling made good and re-finished
- Extent of existing raised access floor retained. Raised access floor to be used to house services routes and equipment.
- New timber floor finish to be laid on to exiting substrate. Detail subject to strip-out works.
- Extent of new joinery.

GENERAL NOTE:

All walls, ceilings to be made good and re-decorated. New fixtures and fittings to be installed, using existing supply where possible.

All modern door to be replaced.

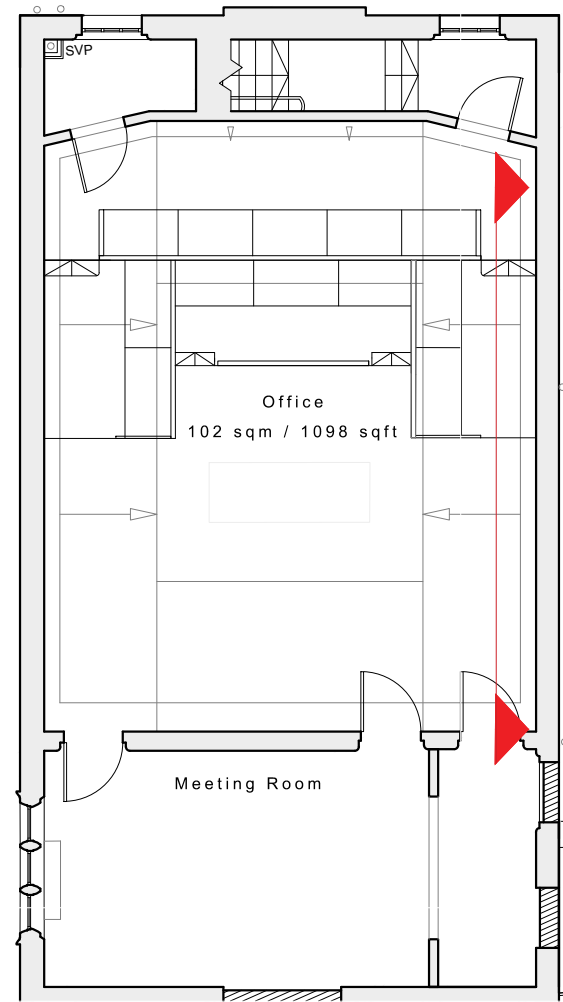

dmfK

76 Charlotte St., London. W1T 4QS
t: 0207 435 1144 e: info@dmfk.co.uk w: www.dmfk.co.uk

	Project No.	Drawing No.	Project	Drawing Title	Drawn By	Checked By	Scale @ A1	Scale @ A3	Revision
dMFK	2268	A312	Hampstead Police Station	Proposed Courtroom Elevation 03	ML	-	1:20	1:40	P1

0.0 0.2 0.4 0.6 0.8 1.0
metre