

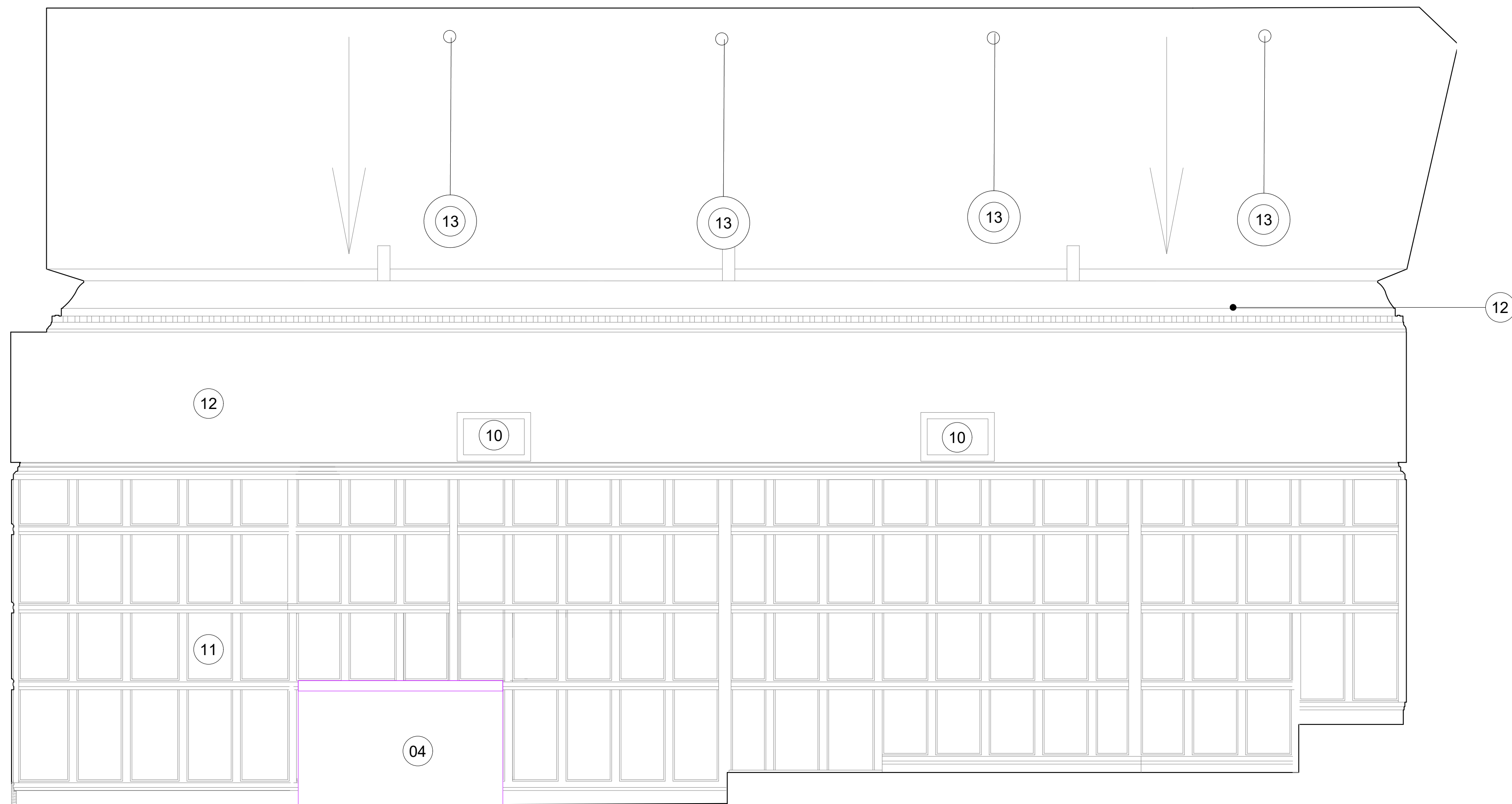





+85.11 AOD  
COURTHOUSE FFL 01



1. New opening with downstand above. Walls to be made good.
2. Stone floor inlay to highlight former podium area.
3. Existing timber floor retained, made good and re-finished.
4. New joinery for FCU covers (heating)
5. Existing joinery screen made removable to provide access in raised access floor void
6. New worktop joinery.
7. Existing opening sealed with recess to indicate historic building form.
8. Fresh air supply grille integrated within existing raised access floor.
9. Fresh air supply integrated within new joinery.
10. Existing vents made good, and draught proofed.
11. Existing paneling made good and re-finished
12. Existing walls, cornices made good and re-decorated.
13. New luminaires. Existing supply routes re-used.

-  Existing joinery re-used to adjust wall paneling to accommodate new office layout.
-  Existing joinery wall paneling made good and re-finished
-  Extent of existing raised access floor retained. Raised access floor to be used to house services routes and equipment.
-  New timber floor finish to be laid on to exiting substrate. Detail subject to strip-out works.
-  Extent of new joinery.

All walls, ceilings to be made good and re-decorated. New fixtures and fittings to be installed, using existing supply where possible.

All modern door to be replaced.

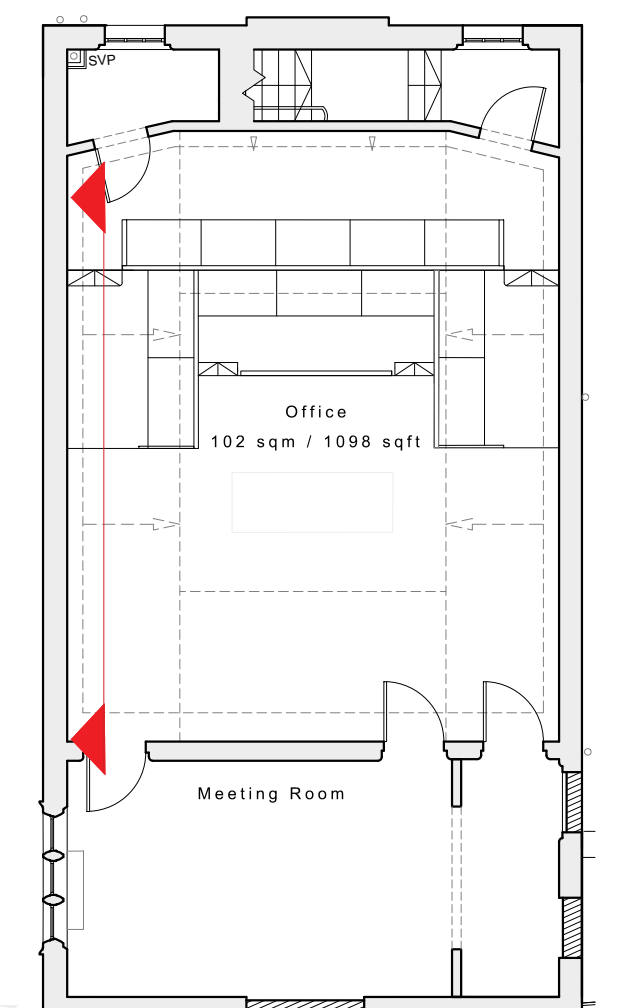

dmfK