

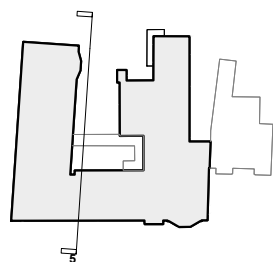

- z. +96.40.AOD
ROOF RIDGE
- z. +92.99.AOD
COUTHUSE ROOF LEVEL
- z. +90.14.AOD
SECOND FLOOR FFL
- z. +89.22.AOD
ROOF PLANT
- z. +86.48.AOD
FIRST FLOOR FFL
- z. +84.93.AOD
COUTHUSE FIRST FLOOR FFL
- z. +82.51.AOD
GROUND FLOOR FFL
- z. +81.29.AOD
COUTHUSE GF FFL
- z. +79.42.AOD
BASEMENT FFL
- z. +78.70.AOD
LOWER BASEMENT LEVEL
- z. +77.33.AOD
COURTHOUSE BASEMENT LEVEL



LEGEND

1. Windows to be replaced with double glazed to match existing
2. Roof tiling to be repaired and made good
3. All external window fittings to be removed
4. Proposed opening for new vents on external facade
5. Existing vents to be retained
6. Existing ceilings to be removed to expose structure
7. Existing external SVPs to be removed
8. External lighting and conduits to be removed
9. External modern cladding to be removed
10. Existing windows proposed internally to be retained

General note:
- All existing internal floors to be stripped back to structural slab

LEGEND:

- DEMOLITION OF EXISTING FABRIC
- REMOVAL OF EXISTING WALL TO CREATE NEW OPENING
- REMOVAL OF EXTERNAL FITTINGS
- WINDOWS TO BE REPLACED