

1. This drawing remains copyright of Windsor & Patania Ltd and may not be reproduced or copied without consent in writing.
2. Print out to actual scale. Do not scale drawing use figured dimensions only. All dimensions to be cross-checked on-site by the appointed contractor prior to manufacture and construction.
3. Any discrepancies between site and drawings to be reported to the Windsor & Patania Ltd immediately.
4. Read in conjunction with all relevant drawings and documentation produced by other consultants.
5. All structural elements to be agreed with local authority Building Control prior to commencement of works.
6. Attention is drawn to the provisions of the party wall act 1996. Legal boundaries should be determined by others.
7. All suggested demolition works to be reviewed by a Structural Engineer and to be assessed on site prior to demolition.
8. All areas are approximate and are to be used for indicative purposes only. Areas don't take into account possible variations related to the impact of Site Conditions, Structure, Drainage and M&E.
9. Windsor & Patania Ltd accepts no liability for any expense, loss or damage of whatsoever nature and however arising from any variation made to this drawing or in the execution of the work to which relates which has not been referred to them and their approval obtained.
10. Contractors to be responsible for the design and supply of all temporary works (i.e. bracing, propping, shoring, tying, etc) and the security, stability, and safety of the building works.

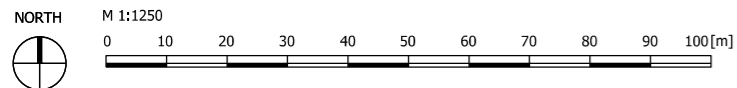
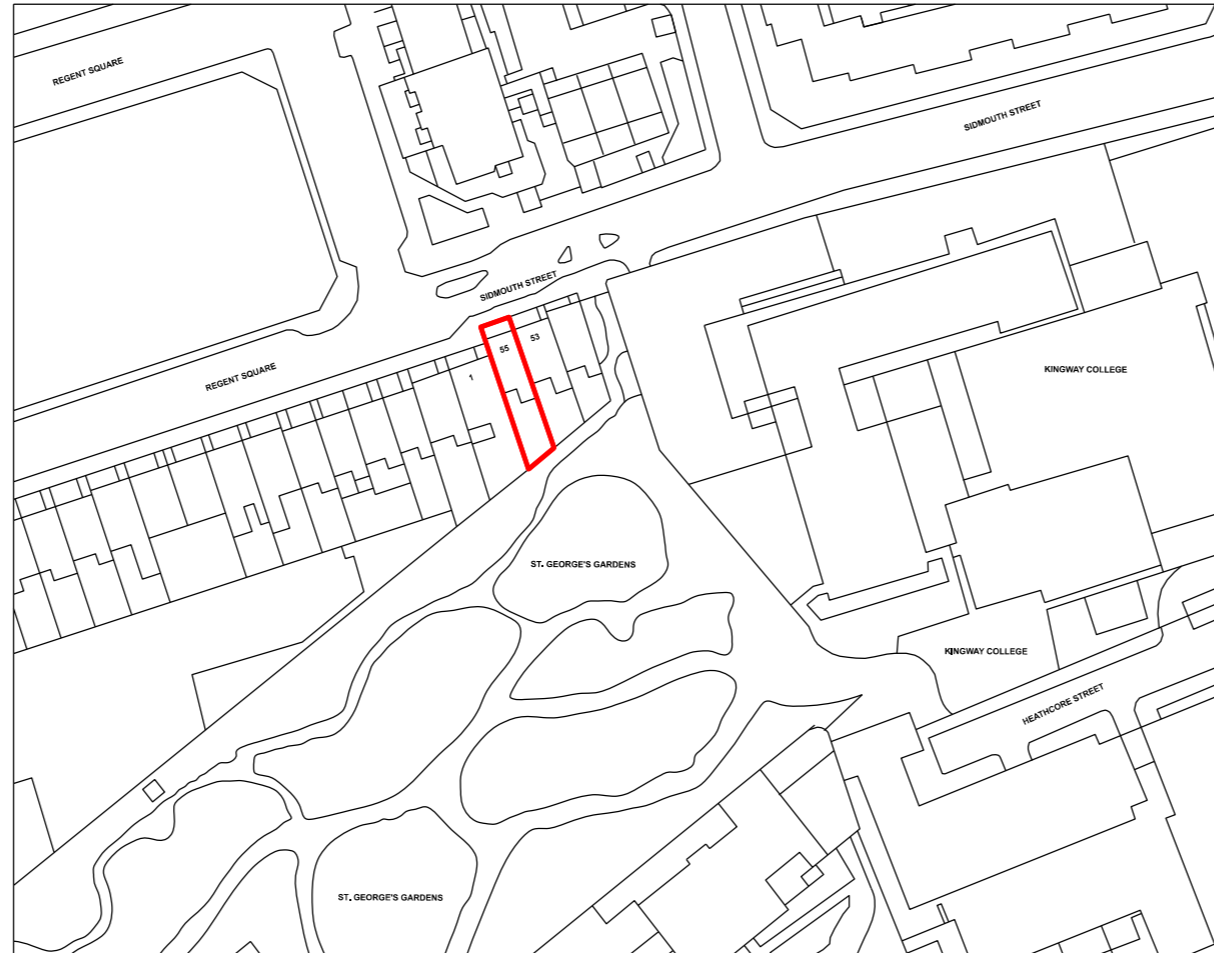

Architect contact details info@windsorpatania.com
 London: 020 3011 2007
 Cambridge: 01223 776 997
 Liverpool: 0151 665 0987

Client
Hannah Roniger

Project Address
HMO Conversion
 55 Sidmouth Street, London, WC4H 8JX

Drawing title
Ordinance Survey Map

date **MARCH 2024** scale 1:1250@A3

drawing number **S-01** sheet no. 1 OF 11

1. This drawing remains copyright of Windsor & Patania Ltd and may not be reproduced or copied without consent in writing.
2. Print out to actual scale. Do not scale drawing use figured dimensions only. All dimensions to be cross-checked on-site by the appointed contractor prior to manufacture and construction.
3. Any discrepancies between site and drawings to be reported to the Windsor & Patania Ltd immediately.
4. Read in conjunction with all relevant drawings and documentation produced by other consultants.
5. All structural elements to be agreed with local authority Building Control prior to commencement of works.
6. Attention is drawn to the provisions of the party wall act 1996. Legal boundaries should be determined by others.
7. All suggested demolition works to be reviewed by a Structural Engineer and to be assessed on site prior to demolition.
8. All areas are approximate and are to be used for indicative purposes only. Areas don't take into account possible variations related to the impact of Site Conditions, Structure, Drainage and M&E.
9. Windsor & Patania Ltd accepts no liability for any expense, loss or damage of whatsoever nature and however arising from any variation made to this drawing or in the execution of the work to which relates which has not been referred to them and their approval obtained.
10. Contractors to be responsible for the design and supply of all temporary works (i.e. bracing, propping, shoring, tying, etc.) and the security, stability, and safety of the building works.

--- Boundary line - indicative only

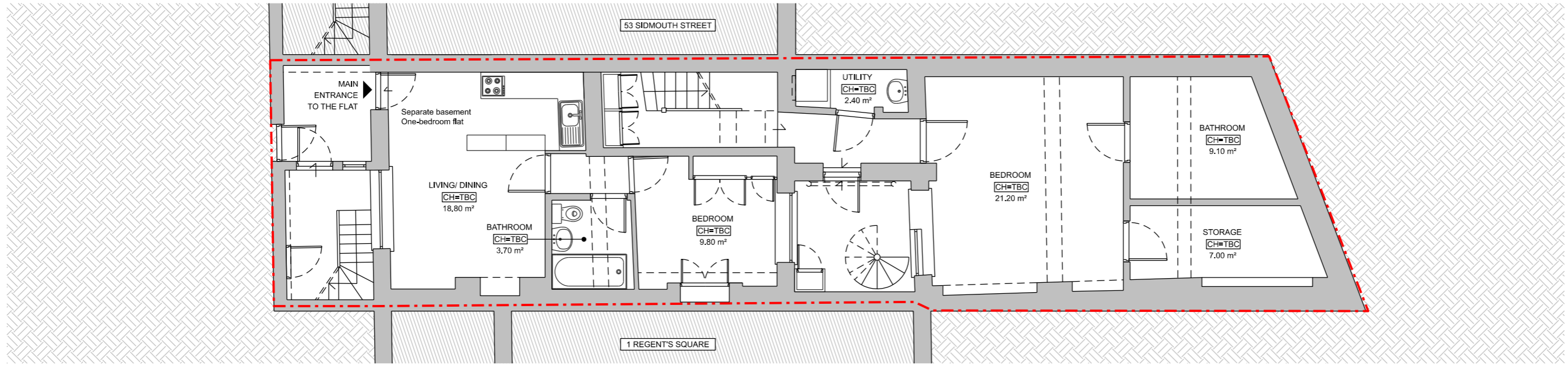

01 EXISTING LOWER GROUND FLOOR PLAN
1:100@A3

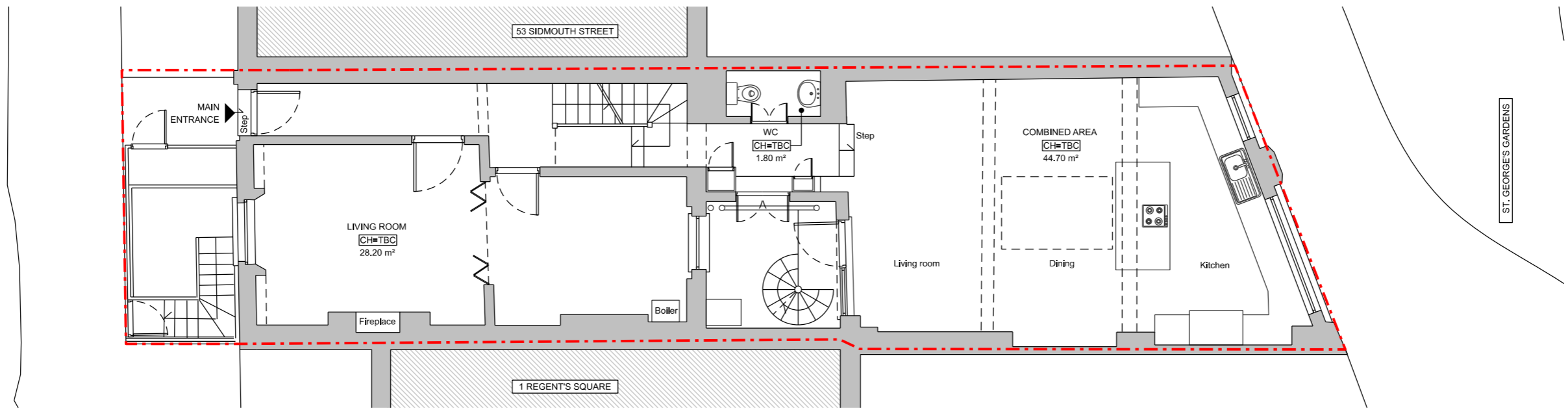
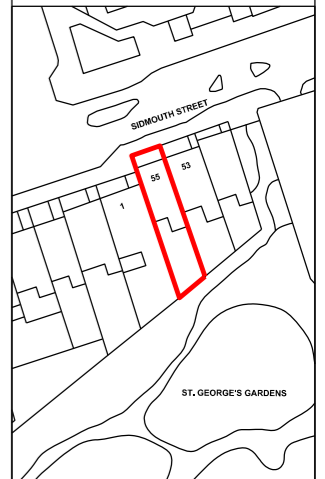

02 EXISTING GROUND FLOOR PLAN
1:100@A3



Architect contact details: info@windsorpatania.com
London: 020 3011 2007
Cambridge: 01223 776 997
Liverpool: 0151 665 0987

Client:
Hannah Roniger

HMO Conversion
Project Address:
55 Sidmouth Street, London, WCH 8JX

Drawing title:
EXISTING FLOOR PLANS

date: MARCH 2024
scale: 1:100@A3

drawing number: S-02
sheet no.: 2 OF 11

1. This drawing remains copyright of Windsor & Patania Ltd and may not be reproduced or copied without consent in writing.
2. Print out to actual scale. Do not scale drawing use figured dimensions only. All dimensions to be cross-checked on-site by the appointed contractor prior to manufacture and construction.
3. Any discrepancies between site and drawings to be reported to the Windsor & Patania Ltd immediately.
4. Read in conjunction with all relevant drawings and documentation produced by other consultants.
5. All structural elements to be agreed with local authority Building Control prior to commencement of works.
6. Attention is drawn to the provisions of the party wall act 1996. Legal boundaries should be determined by others.
7. All suggested demolition works to be reviewed by a Structural Engineer and to be assessed on site prior to demolition.
8. All areas are approximate and are to be used for indicative purposes only. Areas don't take into account possible variations related to the impact of Site Conditions, Structure, Drainage and M&E.
9. Windsor & Patania Ltd accepts no liability for any expense, loss or damage of whatsoever nature and however arising from any variation made to this drawing or in the execution of the work to which relates which has not been referred to them and their approval obtained.
10. Contractors to be responsible for the design and supply of all temporary works (i.e. bracing, propping, shoring, tying, etc) and the security, stability, and safety of the building works.

--- Boundary line - indicative only

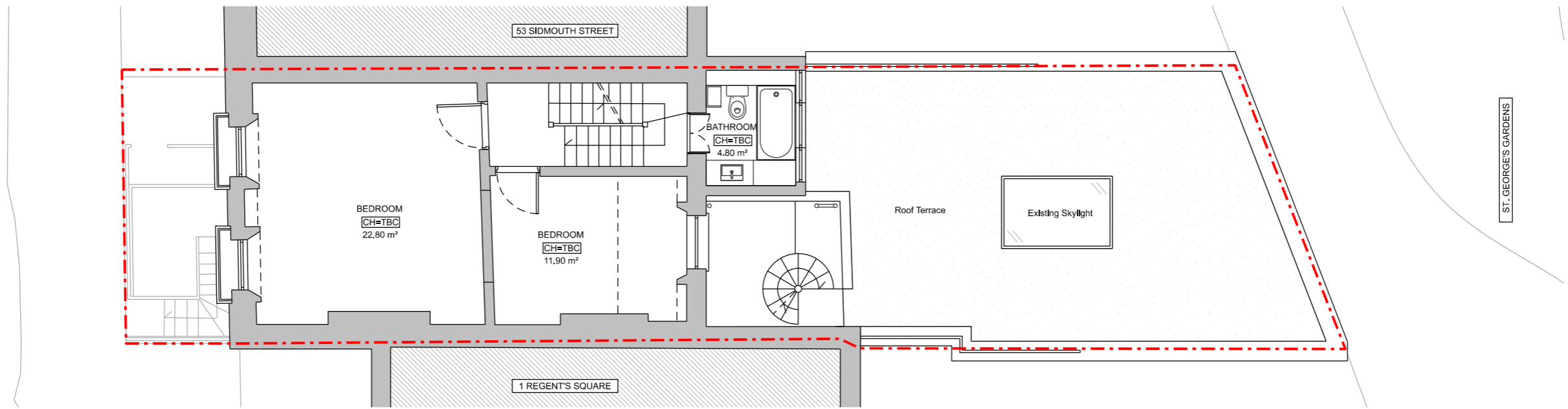

01 EXISTING FIRST FLOOR PLAN
1:100@A3

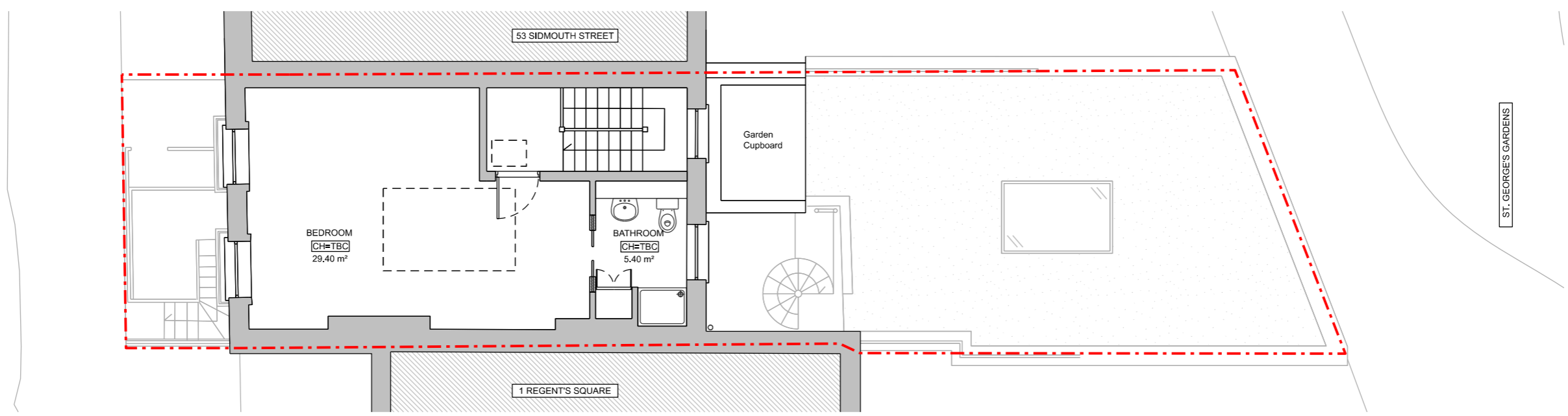
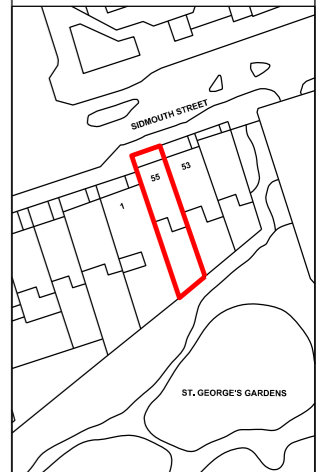

02 EXISTING SECOND FLOOR PLAN
1:100@A3



Architect contact details: info@windsorpatania.com
 London: 020 3011 2007
 Cambridge: 01223 776 997
 Liverpool: 0151 665 0987

Client: Hannah Roniger

HMO Conversion
 Project Address: 55 Sidmouth Street, London, WC4H 8JX

Drawing title: EXISTING FLOOR PLANS

date: MARCH 2024
 scale: 1:100@A3

drawing number: S-03
 sheet no.: 3 OF 11

1. This drawing remains copyright of Windsor & Patania Ltd and may not be reproduced or copied without consent in writing.
2. Print out to actual scale. Do not scale drawing using figured dimensions only. All dimensions to be cross-checked on-site by the appointed contractor prior to manufacture and construction.
3. Any discrepancies between site and drawings to be reported to the Windsor & Patania Ltd immediately.
4. Read in conjunction with all relevant drawings and documentation produced by other consultants.
5. All structural elements to be agreed with local authority Building Control prior to commencement of works.
6. Attention is drawn to the provisions of the party wall act 1996. Legal boundaries should be determined by others.
7. All suggested demolition works to be reviewed by a Structural Engineer and to be assessed on site prior to demolition.
8. All areas are approximate and are to be used for indicative purposes only. Areas don't take into account possible variations related to the impact of Site Conditions, Structure, Drainage and M&E.
9. Windsor & Patania Ltd accepts no liability for any expense, loss or damage of whatsoever nature and however arising from any variation made to this drawing or in the execution of the work to which relates which has not been referred to them and their approval obtained.
10. Contractors to be responsible for the design and supply of all temporary works (i.e. bracing, propping, shoring, tying, etc) and the security, stability, and safety of the building works.

--- Boundary line - indicative only

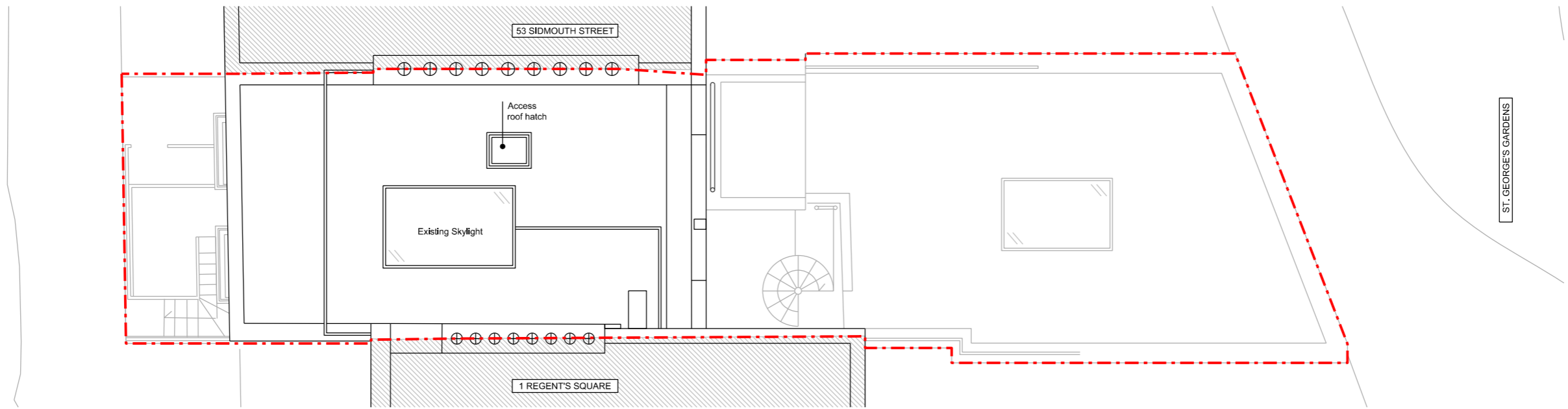

01 EXISTING FIRST FLOOR PLAN
1:100@A3

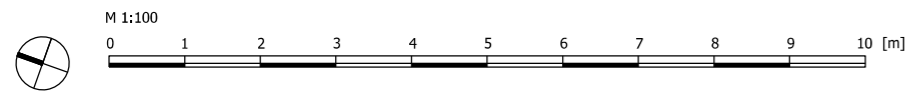
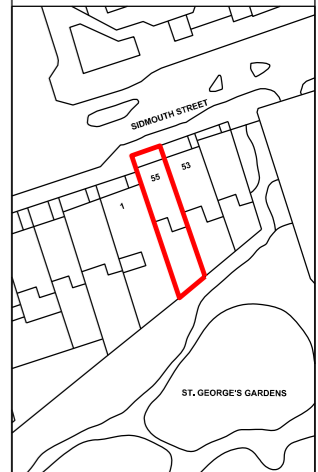

Architect contact details: info@windsorpatania.com
 London: 020 3011 2007
 Cambridge: 01223 776 997
 Liverpool: 0151 665 0997

Client:
Hannah Roniger

Project Address:
55 Sidmouth Street, London, WC4H 8JX

Drawing title:
EXISTING FLOOR PLANS

date: **MARCH 2024**
 scale: 1:100@A3

drawing number: **S-04**
 sheet no.: 4 OF 11

1. This drawing remains copyright of Windsor & Patania Ltd and may not be reproduced or copied without consent in writing.
2. Print out to actual scale. Do not scale drawing using figured dimensions only. All dimensions to be cross-checked on-site by the appointed contractor prior to manufacture and construction.
3. Any discrepancies between site and drawings to be reported to the Windsor & Patania Ltd immediately.
4. Read in conjunction with all relevant drawings and documentation produced by other consultants.
5. All structural elements to be agreed with local authority Building Control prior to commencement of works.
6. Attention is drawn to the provisions of the party wall act 1996. Legal boundaries should be determined by others.
7. All suggested demolition works to be reviewed by a Structural Engineer and to be assessed on site prior to demolition.
8. All areas are approximate and are to be used for indicative purposes only. Areas don't take into account possible variations related to the impact of Site Conditions, Structure, Drainage and M&E.
9. Windsor & Patania Ltd accepts no liability for any expense, loss or damage of whatsoever nature and however arising from any variation made to this drawing or in the execution of the work to which relates which has not been referred to them and their approval obtained.
10. Contractors to be responsible for the design and supply of all temporary works (i.e. bracing, propping, shoring, tying, etc) and the security, stability, and safety of the building works.

--- Boundary line - indicative only

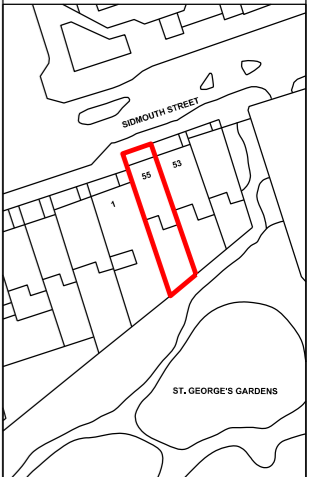

01 EXISTING FRONT ELEVATION
1:100@A3

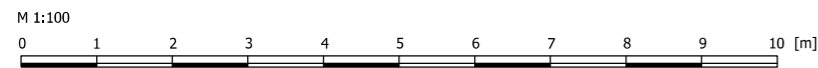

Architect contact details info@windsorpatania.com London: 020 3011 2007 Cambridge: 01223 776 997 Liverpool: 0151 665 0997

Client Hannah Roniger

HMO Conversion
Project Address
55 Sidmouth Street, London, WC4H 8JX

Drawing title
EXISTING ELEVATION

date MARCH 2024 scale 1:100@A3

drawing number S-05 sheet no. 5 OF 11

1. This drawing remains copyright of Windsor & Patania Ltd and may not be reproduced or copied without consent in writing.
2. Print out to actual scale. Do not scale drawing using figured dimensions only. All dimensions to be cross-checked on-site by the appointed contractor prior to manufacture and construction.
3. Any discrepancies between site and drawings to be reported to the Windsor & Patania Ltd immediately.
4. Read in conjunction with all relevant drawings and documentation produced by other consultants.
5. All structural elements to be agreed with local authority Building Control prior to commencement of works.
6. Attention is drawn to the provisions of the party wall act 1996. Legal boundaries should be determined by others.
7. All suggested demolition works to be reviewed by a Structural Engineer and to be assessed on site prior to demolition.
8. All areas are approximate and are to be used for indicative purposes only. Areas don't take into account possible variations related to the impact of Site Conditions, Structure, Drainage and M&E.
9. Windsor & Patania Ltd accepts no liability for any expense, loss or damage of whatsoever nature and however arising from any variation made to this drawing or in the execution of the work to which relates which has not been referred to them and their approval obtained.
10. Contractors to be responsible for the design and supply of all temporary works (i.e. bracing, propping, shoring, tying, etc) and the security, stability, and safety of the building works.

--- Boundary line - indicative only

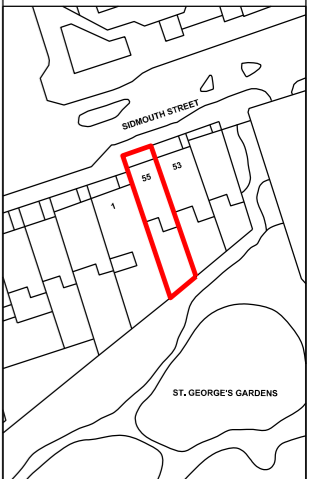

01 EXISTING REAR ELEVATION
1:100@A3

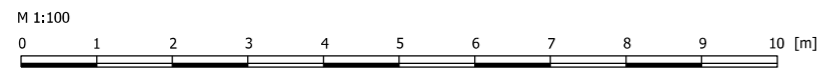

Architect contact details: info@windsorpatania.com
London: 020 3011 2007
Cambridge: 01223 776 997
Liverpool: 0151 665 0987

Client: Hannah Roniger

HMO Conversion
Project Address: 55 Sidmouth Street, London, WC4H 8JX

Drawing title: EXISTING ELEVATION

date: MARCH 2024
scale: 1:100@A3

drawing number: S-06
sheet no.: 6 OF 11

1. This drawing remains copyright of Windsor & Patania Ltd and may not be reproduced or copied without consent in writing.
2. Print out to actual scale. Do not scale drawing use figured dimensions only. All dimensions to be cross-checked on-site by the appointed contractor prior to manufacture and construction.
3. Any discrepancies between site and drawings to be reported to the Windsor & Patania Ltd immediately.
4. Read in conjunction with all relevant drawings and documentation produced by other consultants.
5. All structural elements to be agreed with local authority Building Control prior to commencement of works.
6. Attention is drawn to the provisions of the party wall act 1996. Legal boundaries should be determined by others.
7. All suggested demolition works to be reviewed by a Structural Engineer and to be assessed on site prior to demolition.
8. All areas are approximate and are to be used for indicative purposes only. Areas don't take into account possible variations related to the impact of Site Conditions, Structure, Drainage and M&E.
9. Windsor & Patania Ltd accepts no liability for any expense, loss or damage of whatsoever nature and however arising from any variation made to this drawing or in the execution of the work to which relates which has not been referred to them and their approval obtained.
10. Contractors to be responsible for the design and supply of all temporary works (i.e. bracing, propping, shoring, tying, etc.) and the security, stability, and safety of the building works.

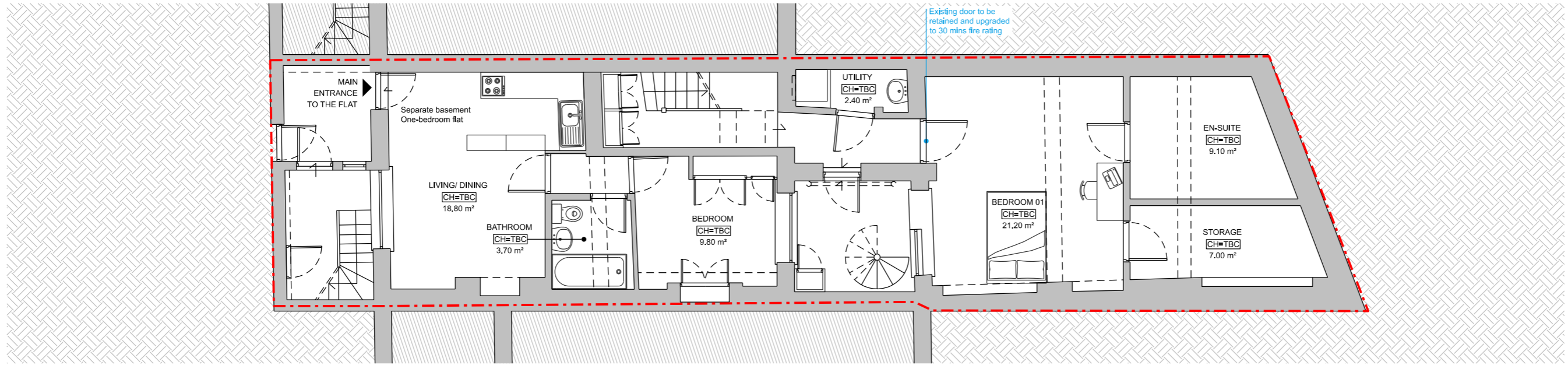

01 PROPOSED LOWER GROUND FLOOR PLAN
1:100@A3

- - - Proposed Demolitions
- - - Boundary line - indicative only
- █ New build
- █ Existing

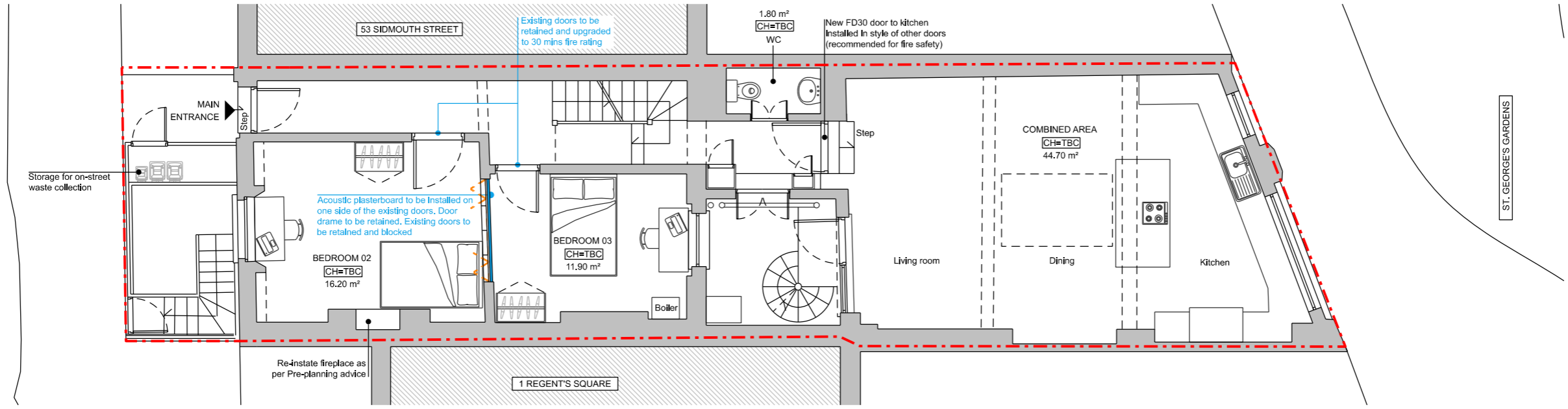
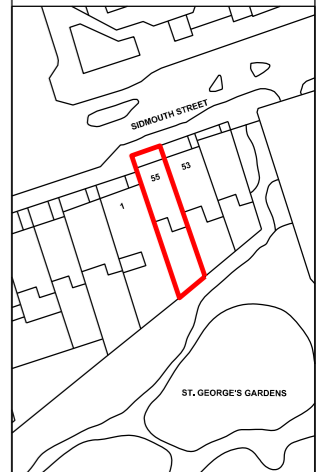

02 PROPOSED GROUND FLOOR PLAN
1:100@A3

Architect contact details: info@windsorpatania.com
London: 020 3011 2007
Cambridge: 01223 776 997
Liverpool: 0151 665 0987

Client: Hannah Roniger

HMO Conversion
Project Address: 55 Sidmouth Street, London, WCH 8JX

Drawing title: PROPOSED FLOOR PLANS

date: MARCH 2024
scale: 1:100@A3

drawing number: S-07
sheet no.: 7 OF 11

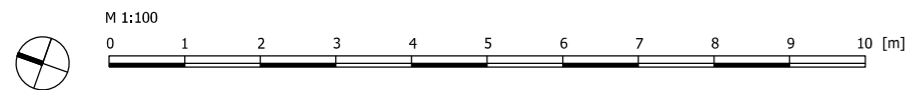

1. This drawing remains copyright of Windsor & Patania Ltd and may not be reproduced or copied without consent in writing.
2. Print out to actual scale. Do not scale drawing use figured dimensions only. All dimensions to be cross-checked on-site by the appointed contractor prior to manufacture and construction.
3. Any discrepancies between site and drawings to be reported to the Windsor & Patania Ltd immediately.
4. Read in conjunction with all relevant drawings and documentation produced by other consultants.
5. All structural elements to be agreed with local authority Building Control prior to commencement of works.
6. Attention is drawn to the provisions of the party wall act 1996. Legal boundaries should be determined by others.
7. All suggested demolition works to be reviewed by a Structural Engineer and to be assessed on site prior to demolition.
8. All areas are approximate and are to be used for indicative purposes only. Areas don't take into account possible variations related to the impact of Site Conditions, Structure, Drainage and M&E.
9. Windsor & Patania Ltd accepts no liability for any expense, loss or damage of whatsoever nature and however arising from any variation made to this drawing or in the execution of the work to which relates which has not been referred to them and their approval obtained.
10. Contractors to be responsible for the design and supply of all temporary works (i.e. bracing, propping, shoring, tying, etc.) and the security, stability, and safety of the building works.

- - - Proposed Demolitions
- - - Boundary line - indicative only
- New build
- Existing

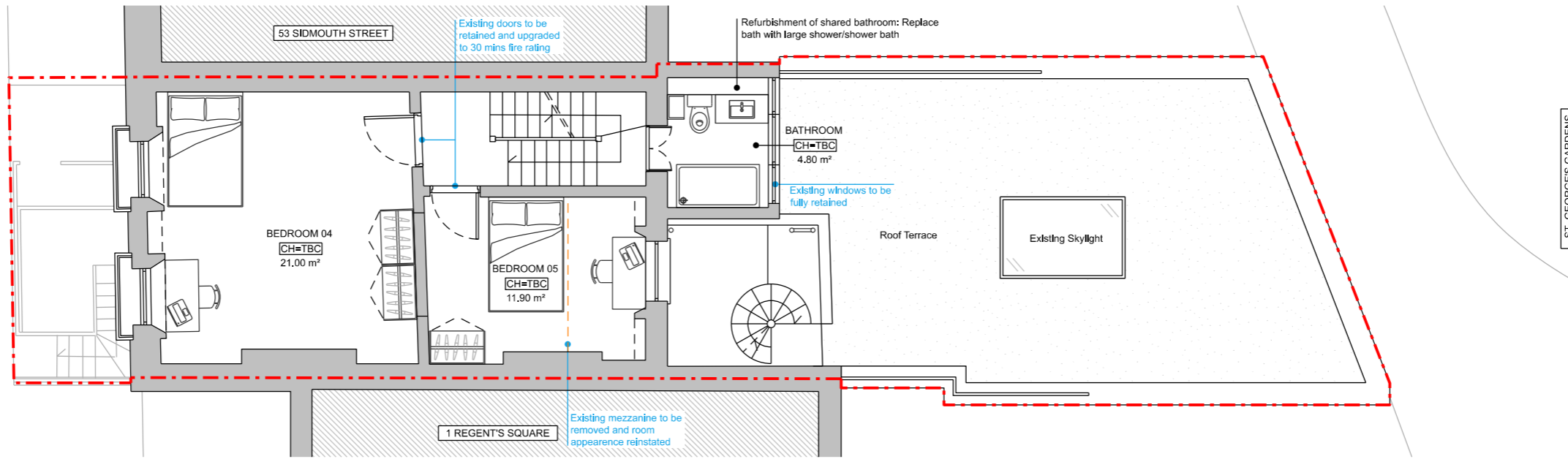

01 PROPOSED FIRST FLOOR PLAN
1:100@A3

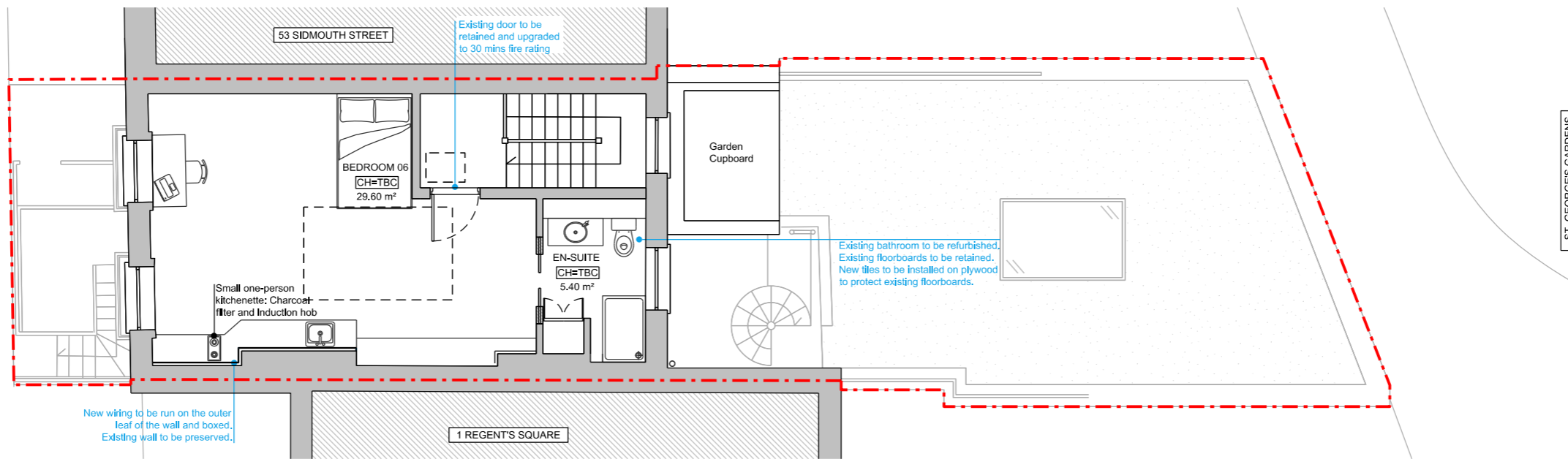
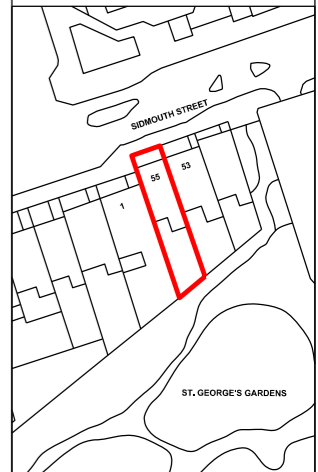

02 PROPOSED SECOND FLOOR PLAN
1:100@A3

Architect contact details: info@windsorpatania.com
London: 020 3011 2007
Cambridge: 01223 776 997
Liverpool: 0151 665 0987

Client: Hannah Roniger

HMO Conversion
Project Address: 55 Sidmouth Street, London, WC4H 8JX

Drawing title: PROPOSED FLOOR PLANS

date: MARCH 2024
scale: 1:100@A3

drawing number: S-08
sheet no.: 8 OF 11

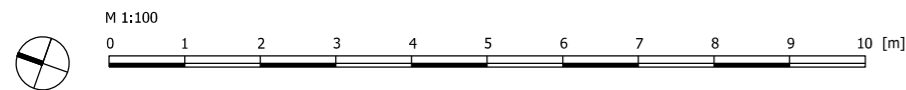

1. This drawing remains copyright of Windsor & Patania Ltd and may not be reproduced or copied without consent in writing.
2. Print out to actual scale. Do not scale drawing using figured dimensions only. All dimensions to be cross-checked on-site by the appointed contractor prior to manufacture and construction.
3. Any discrepancies between site and drawings to be reported to the Windsor & Patania Ltd immediately.
4. Read in conjunction with all relevant drawings and documentation produced by other consultants.
5. All structural elements to be agreed with local authority Building Control prior to commencement of works.
6. Attention is drawn to the provisions of the party wall act 1996. Legal boundaries should be determined by others.
7. All suggested demolition works to be reviewed by a Structural Engineer and to be assessed on site prior to demolition.
8. All areas are approximate and are to be used for indicative purposes only. Areas don't take into account possible variations related to the impact of Site Conditions, Structure, Drainage and M&E.
9. Windsor & Patania Ltd accepts no liability for any expense, loss or damage of whatsoever nature and however arising from any variation made to this drawing or in the execution of the work to which relates which has not been referred to them and their approval obtained.
10. Contractors to be responsible for the design and supply of all temporary works (i.e. bracing, propping, shoring, tying, etc) and the security, stability, and safety of the building works.

--- Boundary line - indicative only

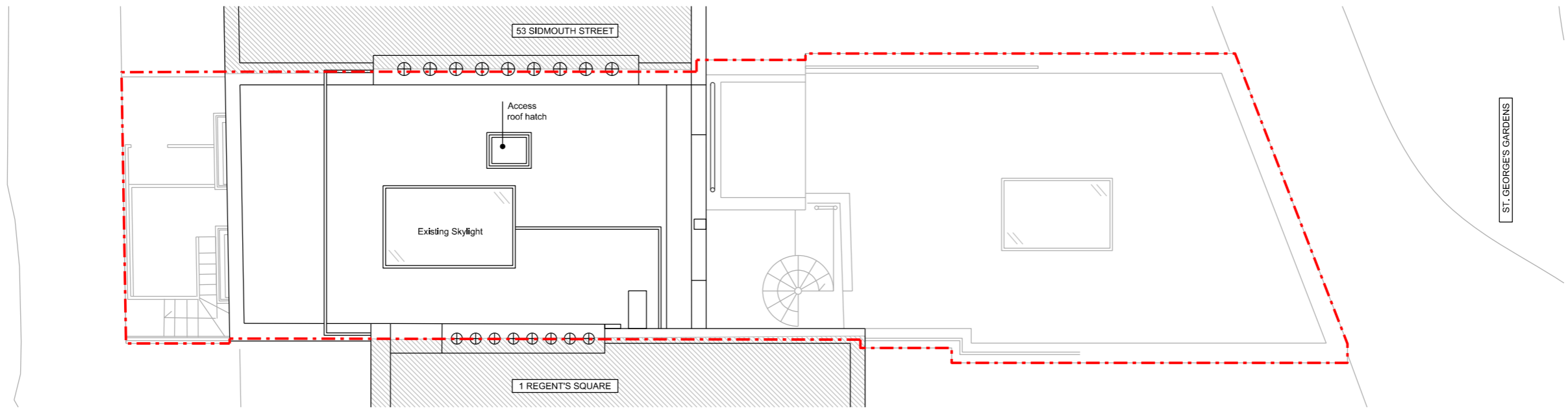

01 PROPOSED ROOF PLAN
1:100@A3

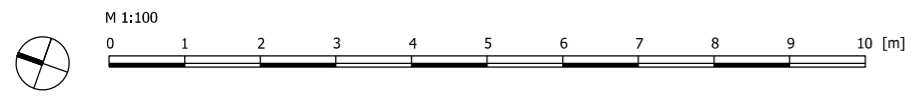
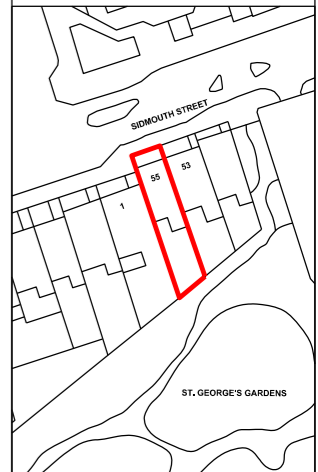

Architect contact details: info@windsorpatania.com
 London: 020 3011 2007
 Cambridge: 01223 776 997
 Liverpool: 0151 665 0987

Client:
Hannah Roniger

Project Address:
55 Sidmouth Street, London, WC4H 8JX

Drawing title:
PROPOSED FLOOR PLANS

date: **MARCH 2024**
 scale: 1:100@A3

drawing number: **S-09**
 sheet no.: **9 OF 11**

1. This drawing remains copyright of Windsor & Patania Ltd and may not be reproduced or copied without consent in writing.
2. Print out to actual scale. Do not scale drawing using figured dimensions only. All dimensions to be cross-checked on-site by the appointed contractor prior to manufacture and construction.
3. Any discrepancies between site and drawings to be reported to the Windsor & Patania Ltd immediately.
4. Read in conjunction with all relevant drawings and documentation produced by other consultants.
5. All structural elements to be agreed with local authority Building Control prior to commencement of works.
6. Attention is drawn to the provisions of the party wall act 1996. Legal boundaries should be determined by others.
7. All suggested demolition works to be reviewed by a Structural Engineer and to be assessed on site prior to demolition.
8. All areas are approximate and are to be used for indicative purposes only. Areas don't take into account possible variations related to the impact of Site Conditions, Structure, Drainage and M&E.
9. Windsor & Patania Ltd accepts no liability for any expense, loss or damage of whatsoever nature and however arising from any variation made to this drawing or in the execution of the work to which relates which has not been referred to them and their approval obtained.
10. Contractors to be responsible for the design and supply of all temporary works (i.e. bracing, propping, shoring, tying, etc.) and the security, stability, and safety of the building works.

--- Boundary line - indicative only

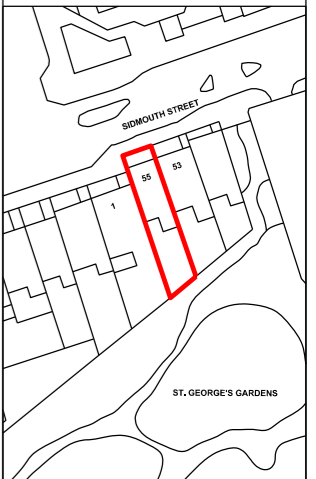

01 PROPOSED FRONT ELEVATION
1:100@A3

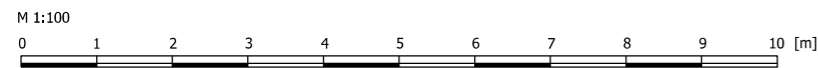

Architect contact details: info@windsorpatania.com
London: 020 3011 2007
Cambridge: 01223 776 997
Liverpool: 0151 665 0997

Client: Hannah Roniger

HMO Conversion
Project Address: 55 Sidmouth Street, London, WC4H 8JX

Drawing title: PROPOSED ELEVATION

date: MARCH 2024
scale: 1:100@A3

drawing number: S-10
sheet no.: 10 OF 11

1. This drawing remains copyright of Windsor & Patania Ltd and may not be reproduced or copied without consent in writing.
2. Print out to actual scale. Do not scale drawing using figured dimensions only. All dimensions to be cross-checked on-site by the appointed contractor prior to manufacture and construction.
3. Any discrepancies between site and drawings to be reported to the Windsor & Patania Ltd immediately.
4. Read in conjunction with all relevant drawings and documentation produced by other consultants.
5. All structural elements to be agreed with local authority Building Control prior to commencement of works.
6. Attention is drawn to the provisions of the party wall act 1996. Legal boundaries should be determined by others.
7. All suggested demolition works to be reviewed by a Structural Engineer and to be assessed on site prior to demolition.
8. All areas are approximate and are to be used for indicative purposes only. Areas don't take into account possible variations related to the impact of Site Conditions, Structure, Drainage and M&E.
9. Windsor & Patania Ltd accepts no liability for any expense, loss or damage of whatsoever nature and however arising from any variation made to this drawing or in the execution of the work to which relates which has not been referred to them and their approval obtained.
10. Contractors to be responsible for the design and supply of all temporary works (ie bracing, propping, shoring, tying, etc.) and the security, stability, and safety of the building works.

--- Boundary line - indicative only

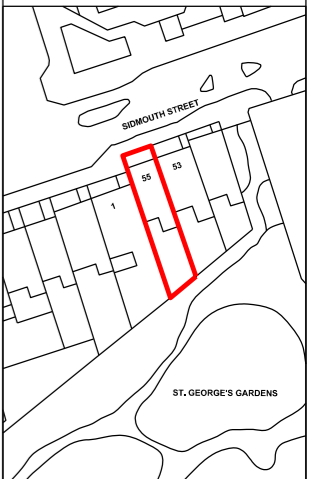
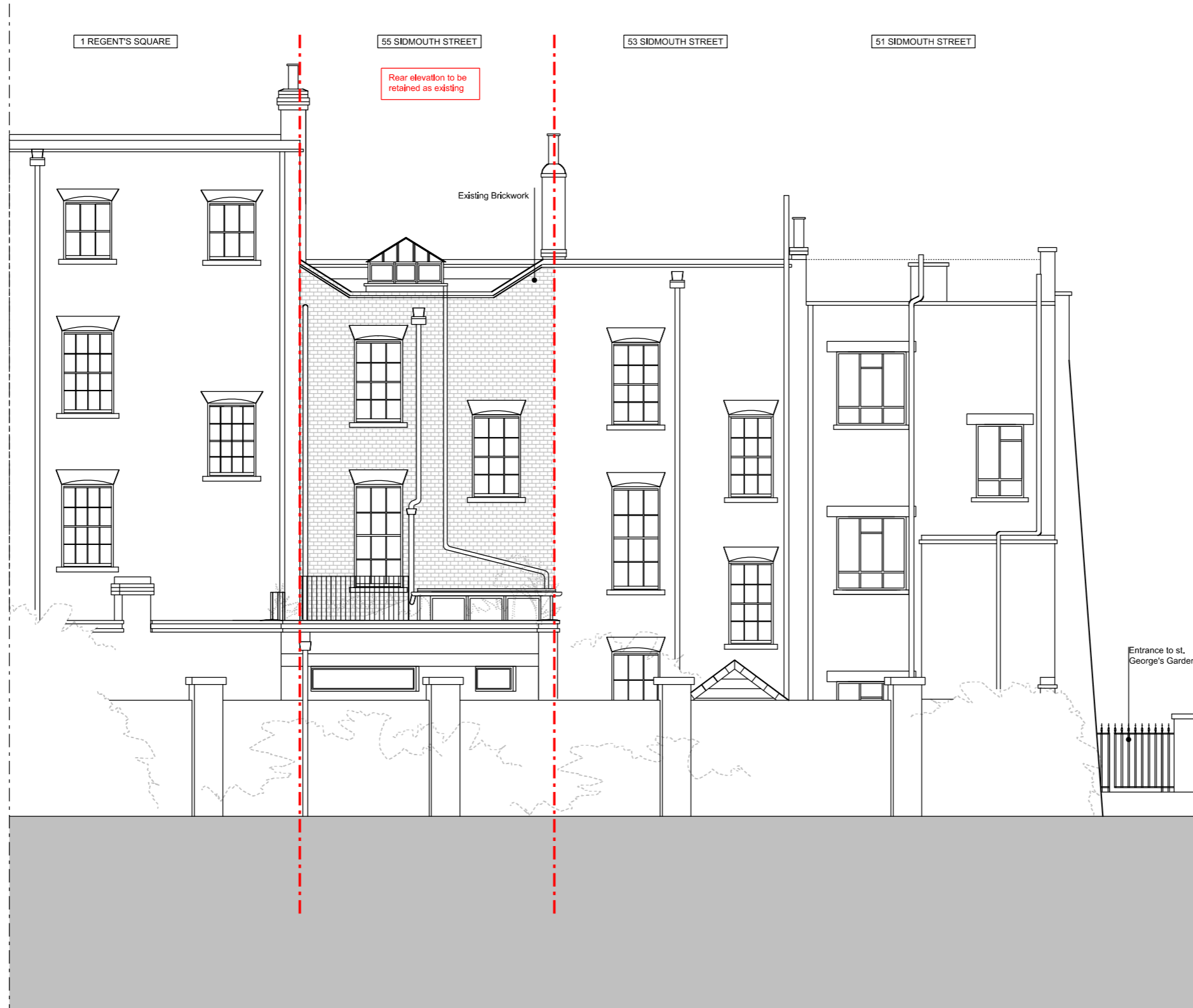

01 PROPOSED REAR ELEVATION
1:100@A3

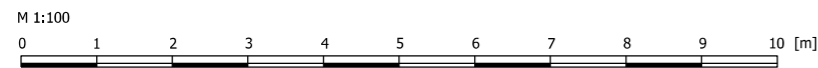

Architect contact details: info@windsorpatania.com
London: 020 3011 2097
Cambridge: 01223 776 997
Liverpool: 0151 665 0997

Client: Hannah Roniger

HMO Conversion
Project Address: 55 Sidmouth Street, London, WC4H 8JX

Drawing title: PROPOSED ELEVATION

date: MARCH 2024
scale: 1:100@A3

drawing number: S-11
sheet no.: 11 OF 11

D01b	Existing door fire rating upgrade - FR30			Door Size	
Detail performance	Units	Minimum requirement	Modelled	Height	-- mm
Airborne Sound Insulation	dB Rw+Ctr	Change of use New Build	n/a n/a	Structural opening width	-- mm
Impact Sound Insulation	dB LnTw	Change of use New Build	n/a n/a	Panel width	-- mm
Thermal Performance	U-value (W/m2K)	n/a			
Fire Resistance		FR30			

	Materials Description	Size	Manufacturer	Product Reference
1	Timber door frame			
2	Timber door leaf			
3	FR30 Door closer			
4	FR30 Door handle			
5	FR30 door hinges			
6	FR30 Thumb turn lock			
7	Fire and smoke brush seal with combined intumescent strip	15mm x 4mm	Pyroplex or acceptable equivalent	Rigid box seal
8	Intumescent coating		Envirograf or acceptable equivalent	Product 103 - Upgrade doors to fire door coating
9				
10				
11				

Additional Notes & Specifications

- Description:** Timber door frame
Finish: see Interior Designer specifications
- Description:** Timber door
Finish: see Interior Designer specifications
Fire Resistance: the product selected for this door needs to achieve a minimum of 30min Fire Rating
- Description:** Door closer
Finish: silver
- Description:** Door handle
Finish: silver
- Description:** Door hinges
Finish: silver
- Description:** Thumb lock turn to be installed inside the room to facilitate escape in case of fire.
Finish: silver
- Description:** fire and smoke brush seal with combined intumescent strip
Colour: white
- Description:** kit containing primer, intumescent coating and top coating. Kit upgrades standard doors to fire rated doors.
Colour: clear or white

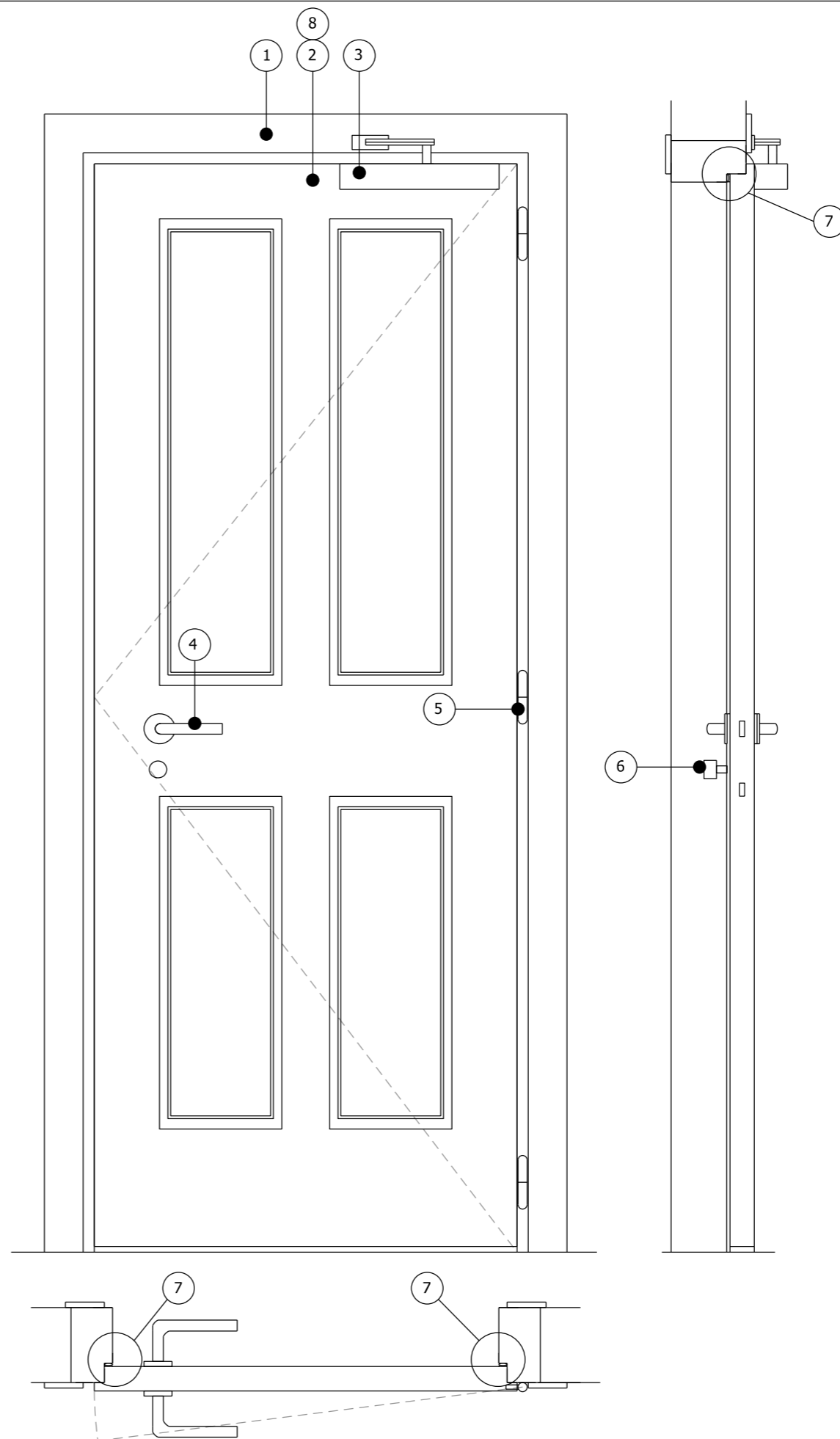

- This drawing remains copyright of Windsor & Patania Ltd and may not be reproduced or copied without consent in writing.
- Print out to actual scale. Do not scale drawing use figured dimensions only. All dimensions to be cross-checked on-site by the appointed contractor prior to manufacture and construction.
- Any discrepancies between site and drawings to be reported to the Windsor & Patania Ltd immediately.
- Read in conjunction with all relevant drawings and documentation produced by other consultants.
- All structural elements to be agreed with local authority Building Control prior to commencement of works.
- Attention is drawn to the provisions of the party wall act 1996. Legal boundaries should be determined by others.
- All suggested demolition works to be reviewed by a Structural Engineer and to be assessed on site prior to demolition.
- All areas are approximate and are to be used for indicative purposes only. Areas don't take into account possible variations related to the impact of Site Conditions, Structure, Drainage and M&E.
- Windsor & Patania Ltd accepts no liability for any expense, loss or damage of whatsoever nature and however arising from any variation made to this drawing or in the execution of the work to which relates which has not been referred to them and their approval obtained.
- Contractors to be responsible for the design and supply of all temporary works (i.e. bracing, propping, shoring, tying, etc.) and the security, stability, and safety of the building works.

Architect contact details: info@windsorpatania.com
 London: 020 3011 2007
 Cambridge: 01223 776 997
 Liverpool: 0151 665 0987

Client:
Hannah Roniger

HMO Conversion
 Project Address:
 55 Skidmouth Street, London, WC4H 8JX

Drawing title:
CONSTRUCTION DETAIL

date: **MARCH 2024** scale:

drawing number: **D01b** sheet no.: