

i196_24 Endell Street Window Manifestation

15.03.2024 - Rev. D

Window Manifestation

Betterton Street_proposed Design

GENERAL NOTES:

© Buckley Gray Yeoman Limited

All dimensions to be checked on site prior to commencement of any works, and/or preparation of any shop drawings.

Sizes of and dimensions to any structural elements are indicative only. See structural engineers drawings for actual sizes / dimensions.

Sizes of and dimensions to any service elements are indicative only. See service engineers drawings for actual sizes and dimensions.

This drawing to be read in conjunction with all other Architect's drawings, specifications and other Consultants' information.

All proprietary systems shown on this drawing are to be installed strictly in accordance with the Manufacturers/Suppliers recommended details.

Any discrepancies between information shown on this drawing and any other contract information or manufacturers/suppliers recommendations is to be brought to the attention of the Architect

DO NOT SCALE FROM THIS DRAWING.

NOTES:

- Material Key**
- 1 Existing brickwork
 - 2 Existing windows with stone surrounds
 - 3 Existing render
 - 4 Existing metal cladding
 - 5 New metal cladding
 - 6 New glazed door/window with metal coloured frame
 - 7 Coloured metal panel
 - 8 Coloured metal gates
 - 9 New reconstituted stone
 - 10 Metal louvered plant screen
 - 11 New glazed rooflights
 - 12 New glazed windows / doors, with new feature coloured metalwork vent panels at high level, and coloured metal surround
 - 13 Existing brickwork treated with pale mineral colourwash

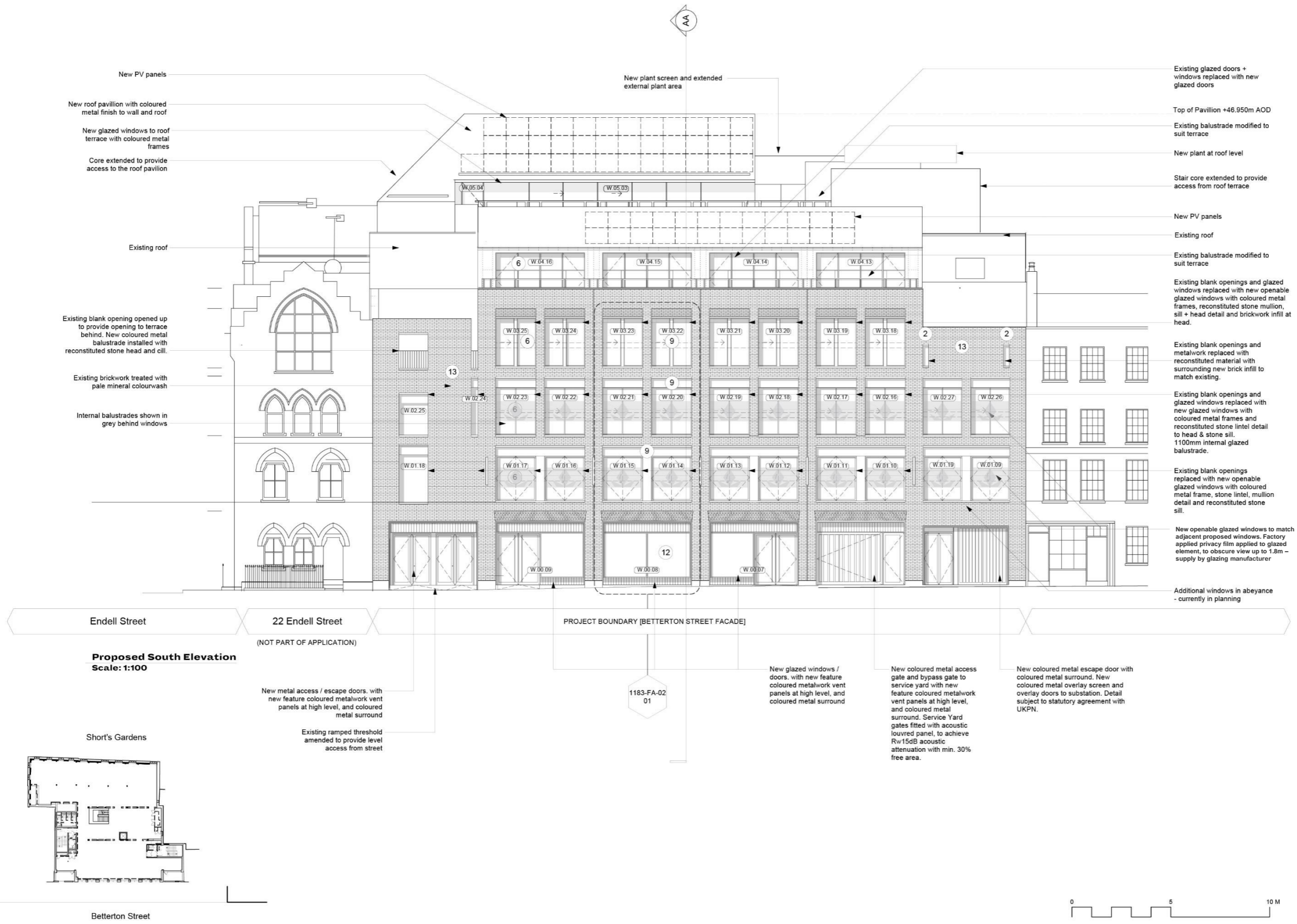

BGY
BUCKLEY GRAY YEOMAN
+ 44 20 7033 9913
BGY.CO.UK

CLIENT	
PATRIZIA	
PROJECT	
24 Endell Street	
DRAWING	
Proposed South Elevation Betterton Street	
SCALE	DATE
1:100 @ A1 (1:200 @ A3)	March 24
STATUS	APPROVED
PLANNING	CS
DWG No.	REVISION
1183-PL-GE-02	PL06

Window Manifestation

Betterton Street_proposed Design

SCALE 1:20 @ A3

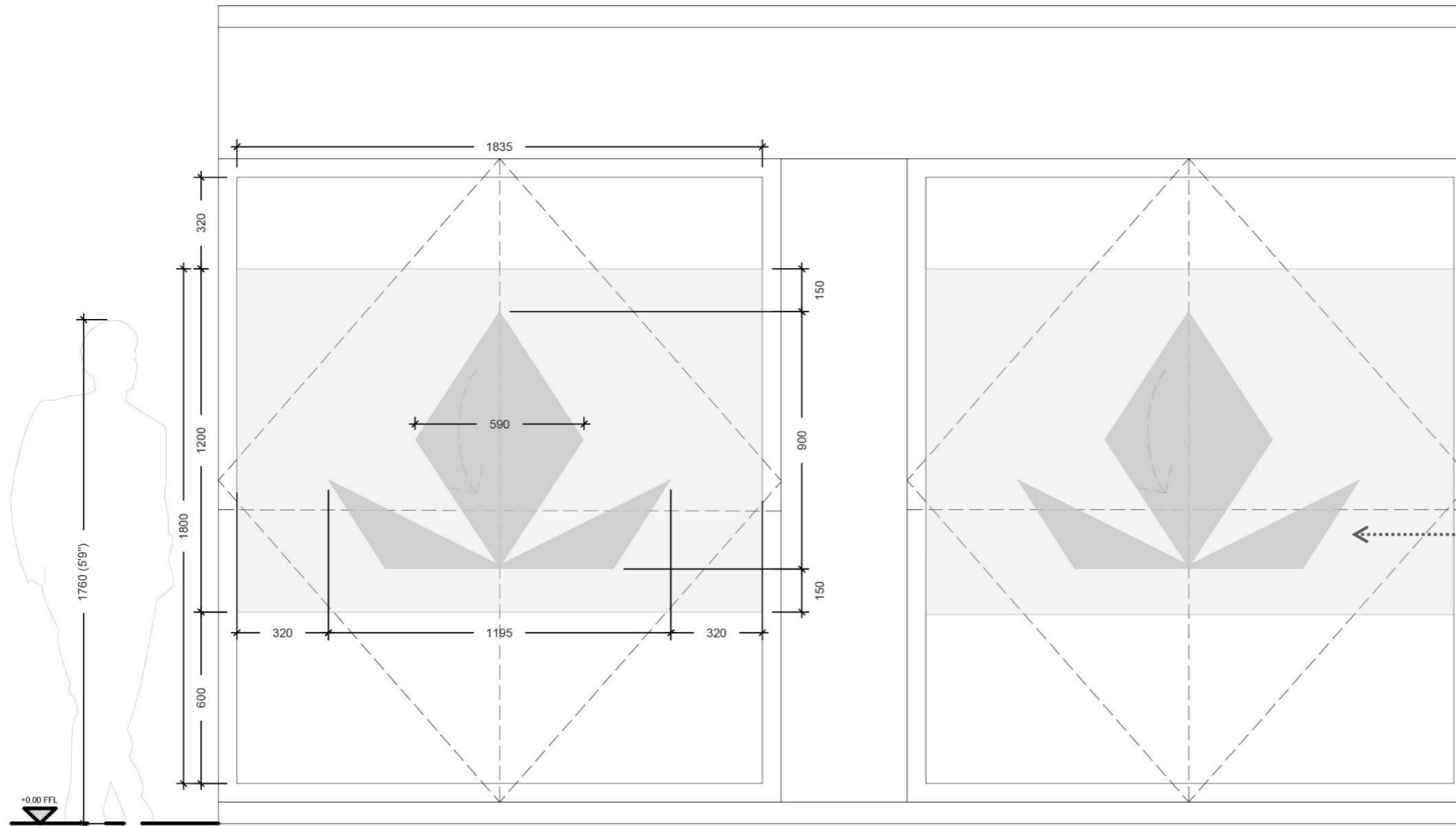

Translucency

Note: this 'interior mock up' is an example of how such manifestation could be applied to certain interior windows in the building (albeit this is not subject to any form of town planning control). This image is included here to show the effect and translucency of how such manifestation works.

In accordance planning permission 2021/5347/P (condition 10), this form of manifestation will be applied to the new external windows - on the first & second floors elevations of Betterton Street only.

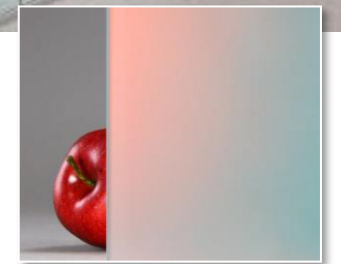

1 **GLAZING ELEVATION WITH MANIFESTATION**
SCALE 1:20 @A3

DRAWING NOTES:
All dimensions to be checked on site prior to commencement of any works, and/or preparation of any shop drawings.
Sizes of and dimensions to any structural elements are indicative only. See structural engineers drawings for actual sizes/dimensions.
Sizes of and dimensions to any service elements are indicative only. See service engineers drawings for actual sizes and dimensions.
This drawing to be read in conjunction with all other Architect's drawings, specifications and other Consultants' information.
All proprietary systems shown on this drawing are to be installed strictly in accordance with the Manufacturers/Suppliers recommended details.
Any discrepancies between information shown on this drawing and any other contract information or manufacturers/suppliers recommendations is to be brought to the attention of the Architect.
DO NOT SCALE FROM THIS DRAWING.

PL D	15.03.24
PL C	12.03.24
PL B	08.03.24
PL A	19.01.24
PL -	11.01.24

DRAWING MANIFESTATION DETAIL ELEVATION	
SCALE 1:20 @ A3	DRAWN BY SR
DATE MAR /24	CHECKED BY TS
DWG No. i196_ID-D-001-ELE-01	REVISION D
DRAWING STATUS PLANNING	

BGY BUCKLEY GRAY YEOMAN + 44 20 7033 9913 BGY.CO.UK	
CLIENT PATRIZIA	PROJECT 24 Endell Street

STATUS REVISION DATE

Information contained on this drawing is the sole copyright of Buckley Gray Yeoman and is not to be reproduced without their permission.

THANK YOU