

ELEVATION KEY PLAN

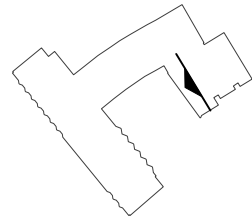

MATERIALS KEY

- ① EXISTING FAÇADE
FAÇADE TO BE CLEANED AND WASHED. TO MAKE GOOD WHERE NECESSARY. EXPOSED CONCRETE TO BE RETAINED.
- ② MOSAIC
MOSAIC TILES TO BE BLACK AND GROUTED TO MATCH EXISTING
- ③ BALUSTRADES
HANDRAIL SYSTEM
- ④ PROPOSED LANDSCAPING
PERGOLA, FURNITURE, PLANTING

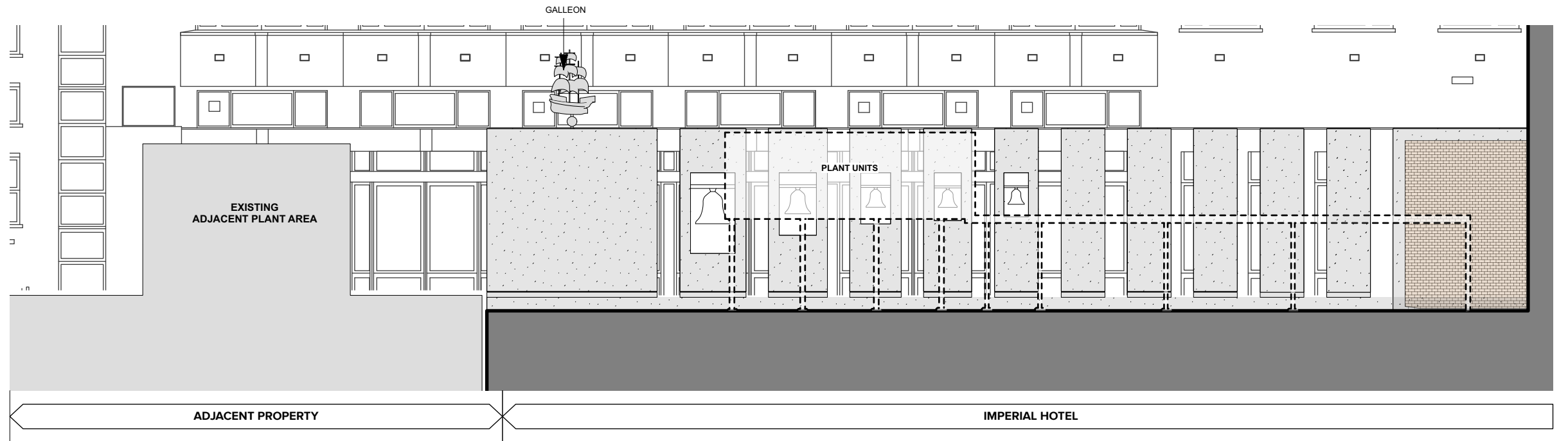

EXISTING ELEVATION 10 - 1:100 SCALE

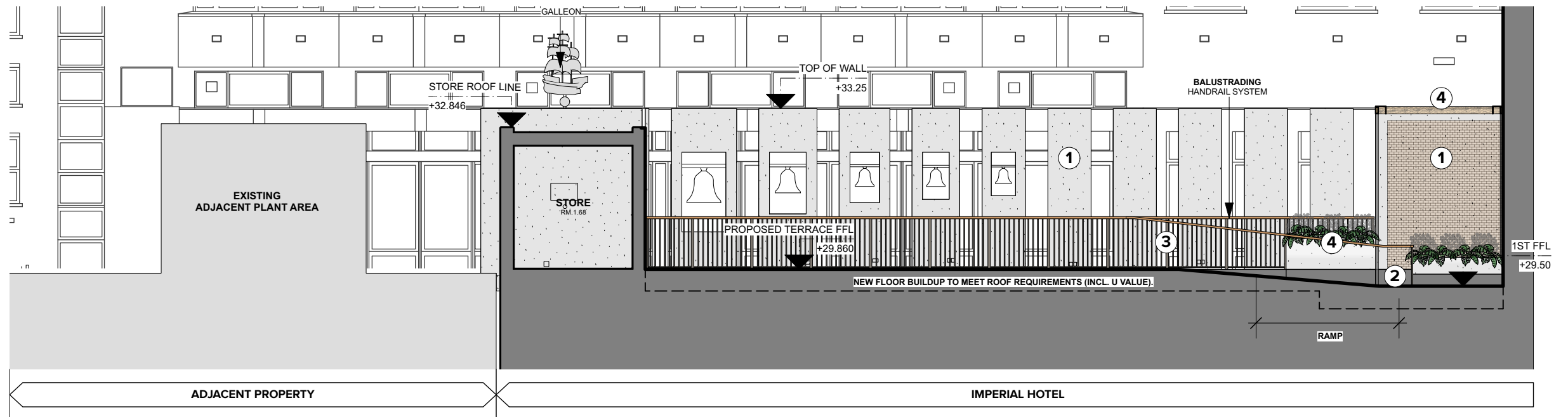

PROPOSED ELEVATION 10 - 1:100 SCALE

SOURCES:

Survey supplied by Mattby Surveys. Original data received on April 2018, with updates in October 2018 and March 2019.

PLANNING

Revisions:	C	MUH	JLS	22/09/23	Issued for planning.
	D	BR	JLS	06/02/24	Additional Annotations added. Shown adjacent plant area.
	E	BR	JLS	13/02/24	Amended annotations. Shown colour. Shown background elevation of hotel. Amended store room line annotation. Shown adjacent plant on existing.
	F	BWL	JLS	23/02/24	Proposed elevation updated to include pergola and vegetation. Balustrading updated. Materials key added.



scale 1:100 @ A3 date 28/03/2023
drawn THSS checked JLS

1431-P112-F

www.cube-designltd.co.uk

T: 01425 481 999

cube_design ©