

GENERAL KEY

EXISTING STRUCTURE	
TO BE DEMOLISHED + HEIGHT OF EXISTING ROOF STRUCTURE	
PROPOSED STRUCTURE	
BOUNDARY LINE	

PROPOSED ROOF PLAN

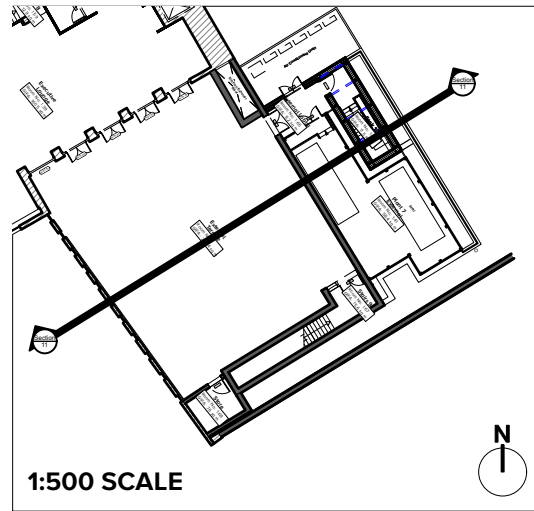

1:500 SCALE

MATERIALS KEY

1	SERVICES AC UNITS
2	POP UP FOR STAIRS POLYESTER POWDER COATED INSULATED METAL PANNELING, GREY COLOURED.
3	LOUVRES ALUMINIUM PPC GRILLES TO MATCH THE WINDOWS FRAME, RAL 7048
4	DOOR POLYESTER POWDER COATED DOOR TO MATCH LOUVRES.
5	BALUSTRADE GALVANISED STEEL RAILING SYSTEM

SOURCES:

Section survey supplied by Maltby Surveys. Original data received on April 2018, with updates in October 2018 and March 2019.

Revisions:	H BR JLS	23/02/24	Stair pop-up section amended to suit new proposal. Shown pergola on executive terrace. Amend key.
	I VL JLS	27/02/24	Room name updated.
	J BR JLS	01/03/24	Shown demolition lines on proposed sections. Additional note to demolition structure.

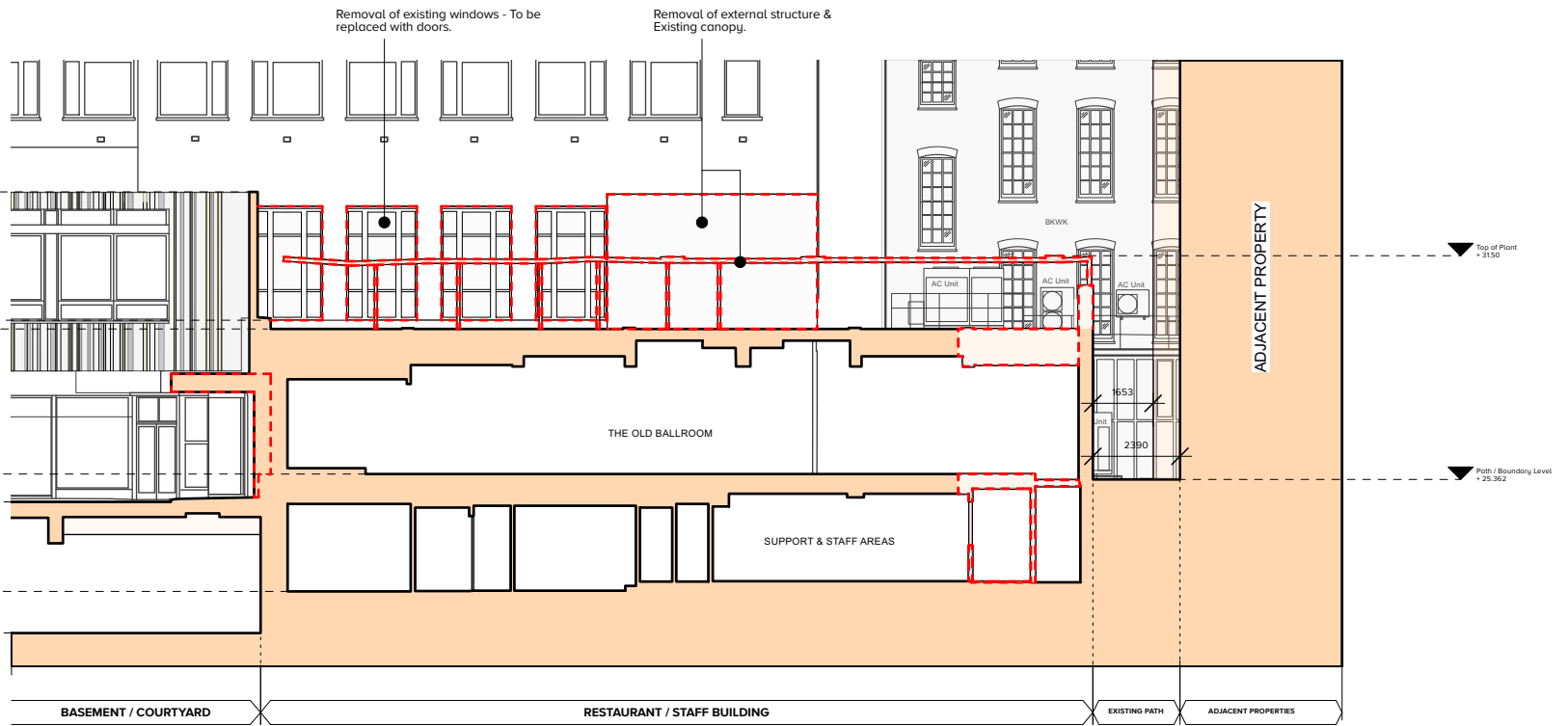

EXISTING SECTION 11 - 1:200 SCALE

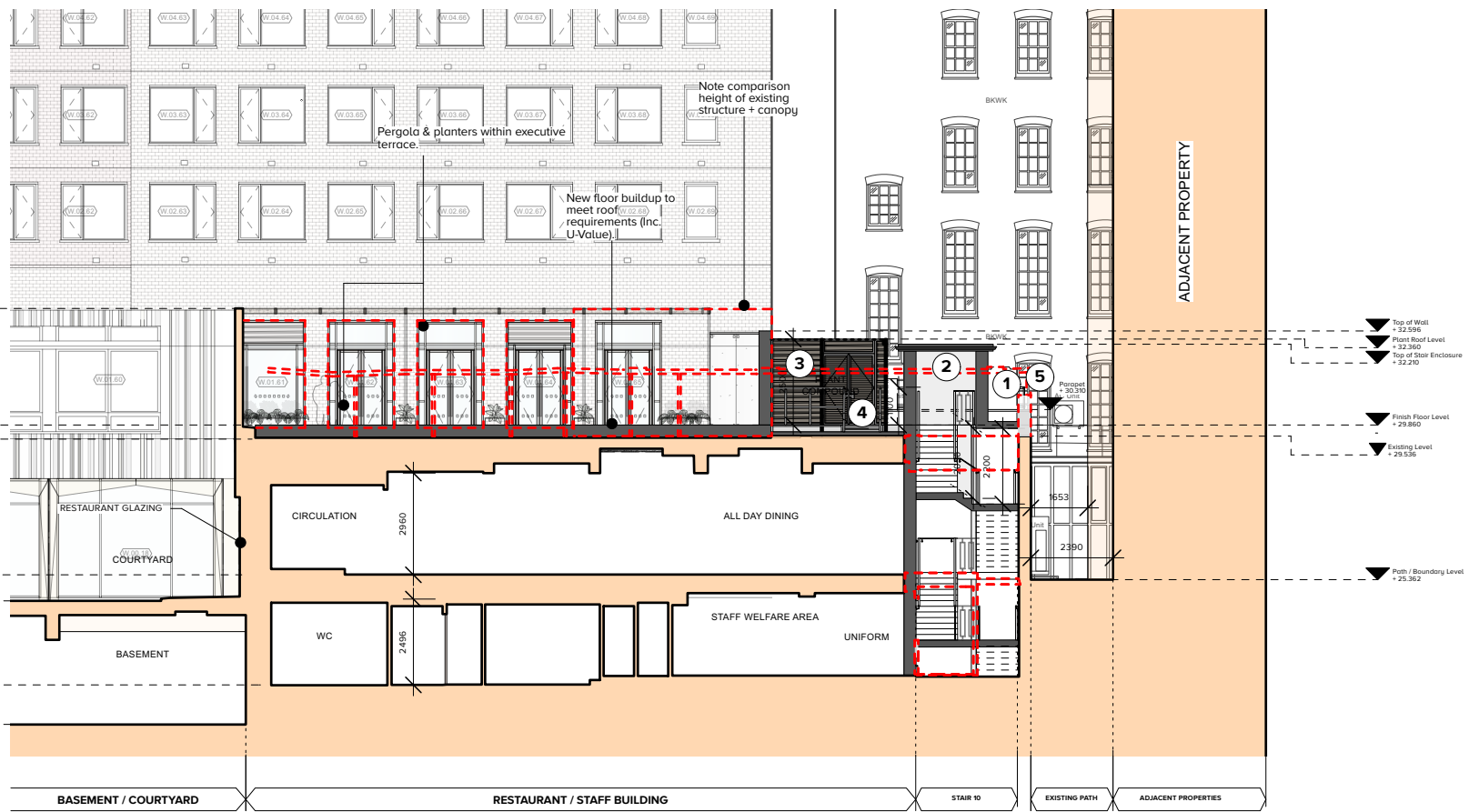

PROPOSED SECTION 11 - 1:200 SCALE



scale	1:200 @ A3	date	31/01/2024	1431-P110-J
drawn	BWL	checked	JLS	
www.cube-designltd.co.uk		T: 01425 481 999		cube_design ©