

MATERIALS KEY

1 DOORS STEEL UNITS POLYESTER POWDER COATED, TO MATCH THE WINDOW AND DOOR FRAMES. RAL 7048	4 FACADE NEW FACADE TO BE CLAD WITH BRICKS TO MATCH EXISTING.	7 BALUSTRADE GALVANISED STEEL RAILING SYSTEM EXISTING.
2 GLAZING NEW DOUBLE GLAZED ALUMINIUM UNITS. POLYESTER POWDER COATED.	5 ROOF METAL STANDING SEAM FLAT ROOF WITH VERGE FLASHING WITH DRIP EDGE.	8 LOUVRES ALUMINIUM PPC GRILLES TO MATCH THE WINDOWS FRAME. RAL 7048
3 EXISTING FACADE FACADE TO BE CLEANED AND WASHED, TO MAKE GOOD WHERE NECESSARY.	6 LOUVRE DOORS STEEL DOOR WITH GRILLES. PPC TO MATCH THE WINDOW AND DOOR FRAMES. RAL 7048	9 EXTERNAL STAIRCASE EXISTING STAIRCASE TO REMAIN & BE REPAIRED / REPLACED LIKE FOR LIKE.

KEY PLAN

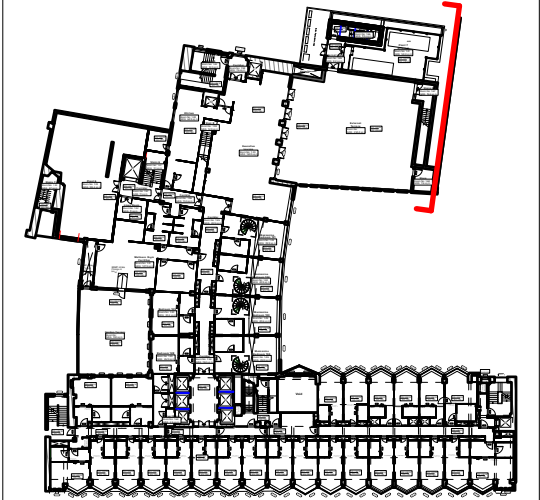

SOURCES:  
Section survey supplied by Maltby Surveys. Original data received on April 2018, with updates in October 2018 and March 2019.

Revisions: A MUH JLS 30/03/24 Initial issue.

PLANNING

scale 1:100 @ A3 date 05/02/2024  
drawn MUH checked JLS

1431-P128-A

www.cube-designltd.co.uk

T: 01425 481 999

cube\_design ©

