

green wall planted in ground
cedar screen with planting
side wall of rear extension moved north by approximately 1.2m
water permeable paving falling slightly away from the house and toward areas of planting

NOTES:
DESIGN INTENT DRAWINGS
1. Do not scale from this drawing.
2. All dimensions must be checked and any discrepancies checked with architect prior to manufacture, fabrication and/or installation.
3. All works to be carried out in accordance with British Standards, EU Regulations, Codes of Practice and all statutory obligations.

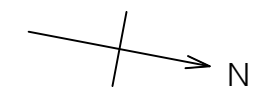

B 09.02.24 wall moved
A 22.01.24 notes added

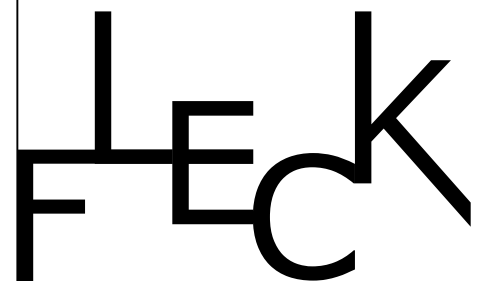

24 Godwin Road, London E7 0LE
T: 07814734654 E: info@fleckarchitecture.com

CLIENT:
A Esterkin and E Lee

PROJECT:
Frogna
Refurbishment and extension

STATUS:
PLANNING

DRAWING:
Proposed
ground floor plan

DRAWN BY: C F DATE: 0 5 1 0 2 3

SCALE: 1 : 1 0 0 @ A 3

DRAWING NUMBER: 1 1 6 7 P REV 2 0 0 B

secure bicycle parking
planting area slightly below level of adjacent paving to receive surface water run off from paving forming small rain garden
water permeable surface below parking area
planting area slightly below level of adjacent paving to receive surface water run off from paving forming small rain garden
water permeable paving leading to front door
refuse store with green roof screened by planting

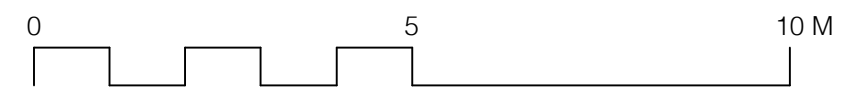

Fleck Architecture Ltd trading as FLECK
Registered Address: 24 Godwin Road, London E7 0LE
Company no. 9253771 Registered in England and Wales

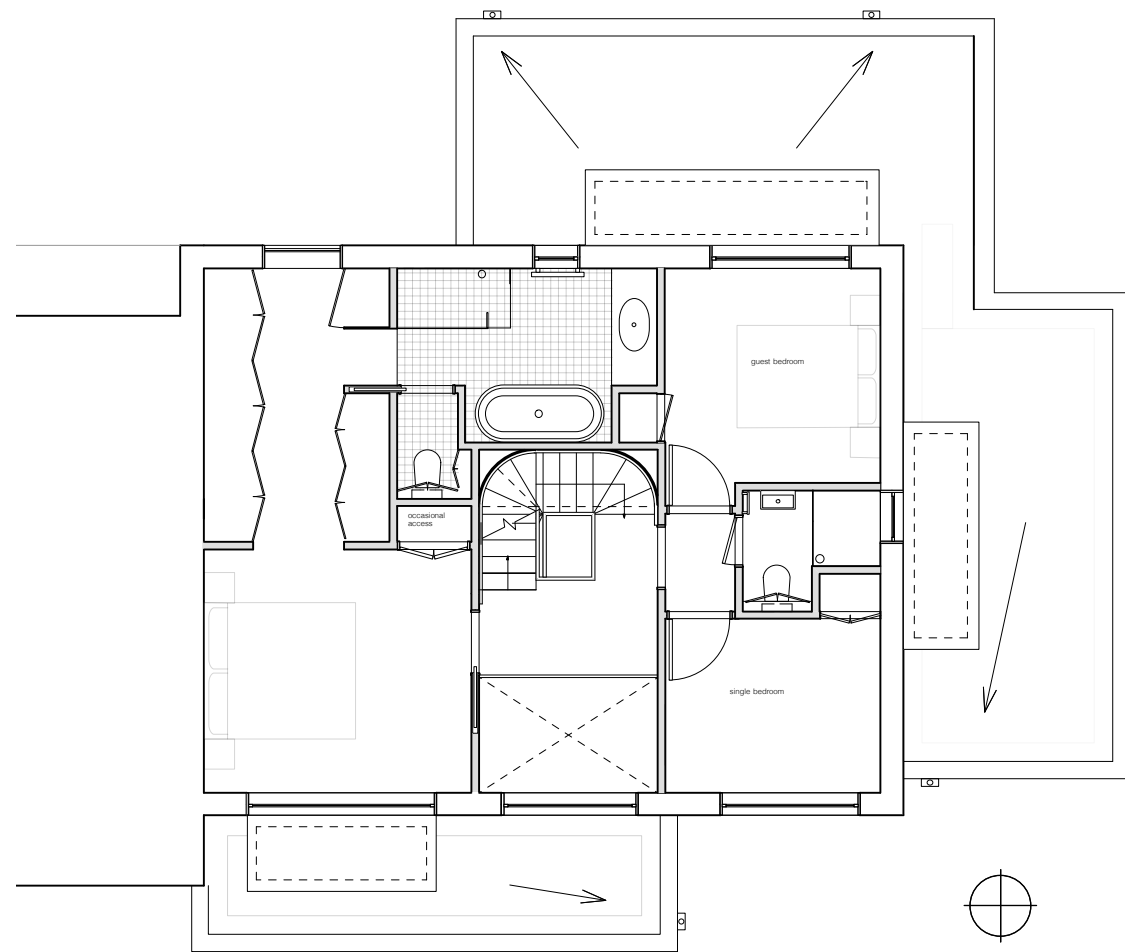

proposed 1st floor plan

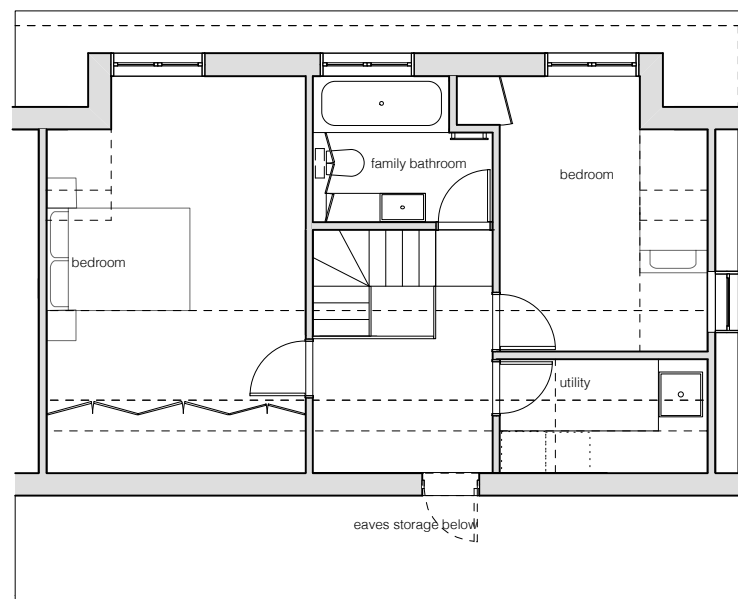

proposed 2nd floor plan

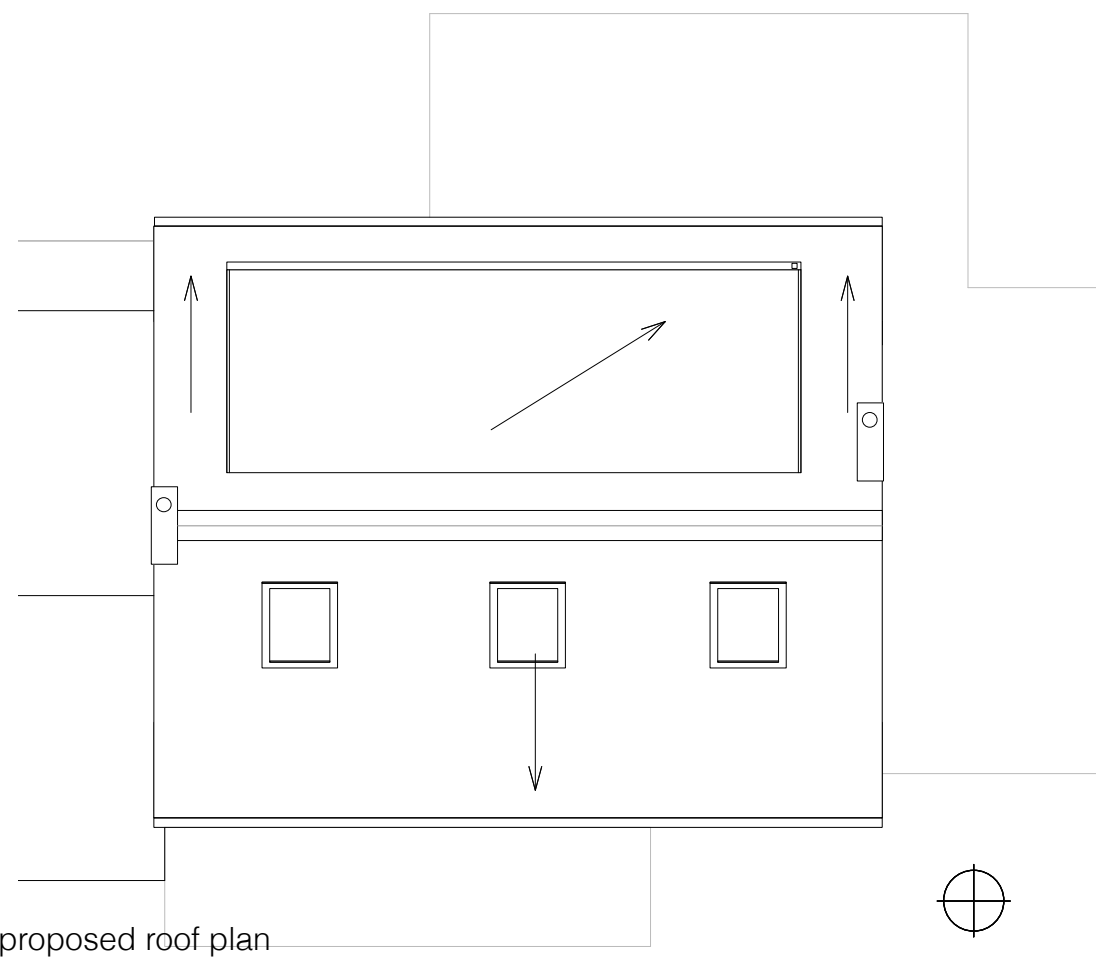

proposed roof plan



NOTES:

- DESIGN INTENT DRAWINGS
 1. Do not scale from this drawing.
 2. All dimensions must be checked and any discrepancies checked with architect prior to manufacture, fabrication and/or installation.
 3. All works to be carried out in accordance with British Standards, EU Regulations, Codes of Practice and all statutory obligations.

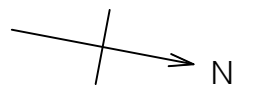

B 07.03.24 minor amendments
 A 20.12.23 Dormer reduced in size

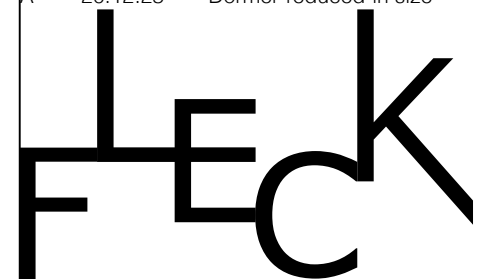

24 Godwin Road, London E7 0LE
 T: 07814734654 E: info@fleckarchitecture.com

CLIENT: _____

A Esterkin and E Lee

PROJECT: _____

Frogna
 Refurbishment and extension

STATUS: _____

BUILDING CONTROL

DRAWING: _____

Proposed
 upper floor plans

DRAWN BY: _____ DATE: _____

C F 0 5 1 0 2 3

SCALE: _____

1 : 1 0 0 @ A 3

DRAWING NUMBER: _____ REV _____

1 1 6 7 P 2 0 1 B