

NOT BE REPRODUCED IN ANY FORM WITHOUT PRIOR WRITTEN CONSENT.

ANY DISCREPANCIES.

1. DO NOT SCALE DRAWINGS. DIMENSIONS AGREE.
2. ALL DIMENSIONS ARE IN MILLIMETERS UNLESS NOTED OTHERWISE.
3. ALL DIMENSIONS SHALL BE VERIFIED ON SITE BEFORE PROCEEDING WITH THE WORK.
4. GOVTMA SHALL BE NOTIFIED IN WRITING OF ANY DISCREPANCIES.
5. ANY AREAS INDICATED ON THIS SHEET ARE APPROVALS AND INDICATE THE ONLY
6. REFORMATION IS SUBJECT TO STATUTORY APPROVALS AND REQUIREMENTS AND COORDINATION WITH ALL RELEVANT CONSULTANTS.

[illegible][illegible]

Project
 15 ARLINGTON ROAD
 LONDON, NW1 7ER

Office: Spire Wood
 2 Telford Court
 100 Telford Road
 London W12 7PE
 Tel: +44 (0)20 334

GOTHAM

Key Plan
 PLANNING

APPROVED PLAN UPPER & LOWER GROUND FLOORS (REF: 2021/3491/P & 2021/4084/L)	
Drawn by YH	Checked
Drawing Number ARLNL - PL-A111	Revision 0
Date MAR 2022	File ARLN2.ppt Scale 1:100@A2

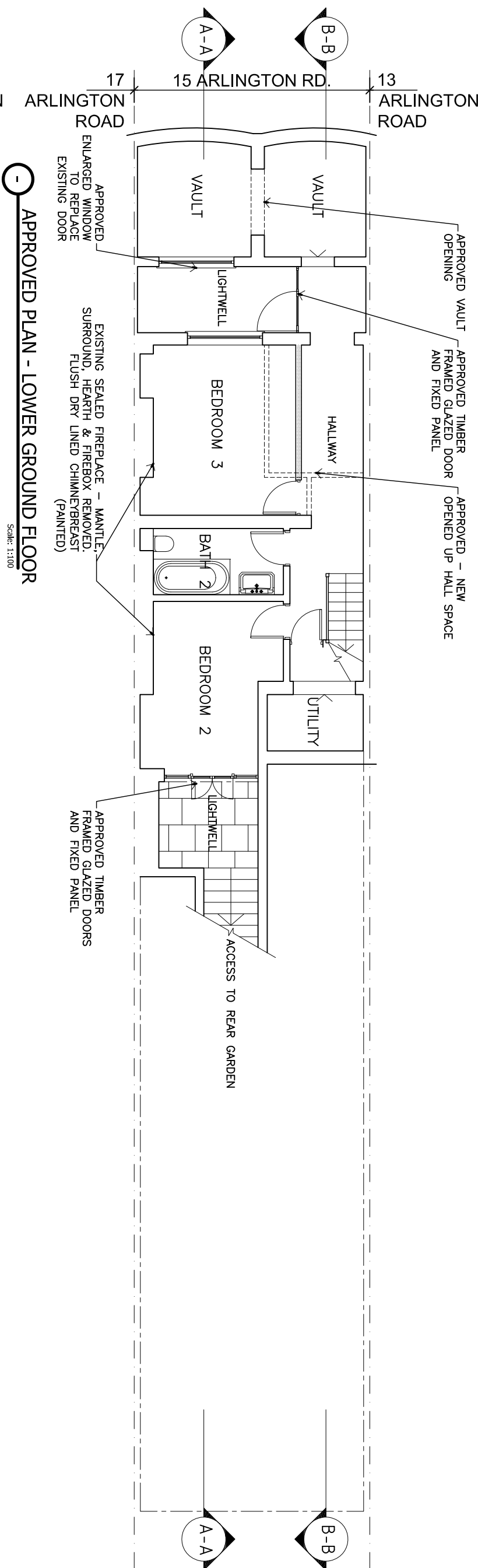

APPROVED PLAN - LOWER GROUND H

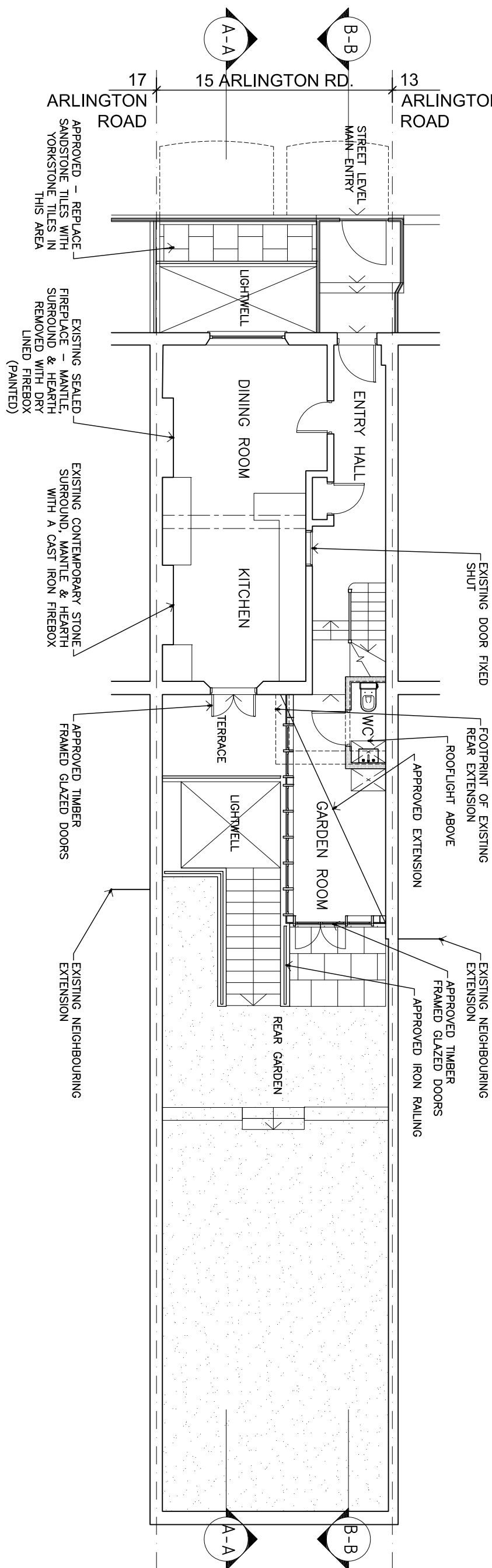

APPROVED PLAN - UPPER GROUND FLOOR

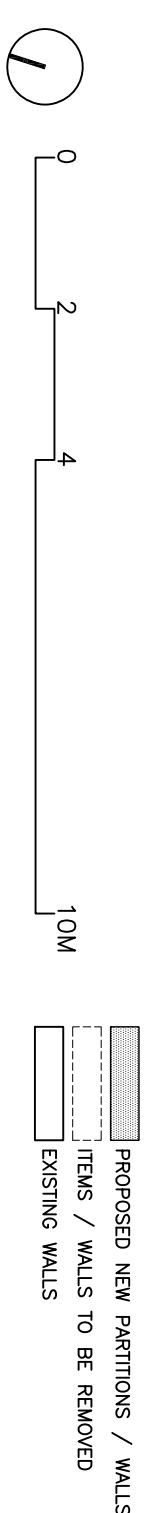

FOOTPRINT OF EXISTING
REAR EXTENSION
EXISTING NEIGHBOURING
EXTENSION

APPROVED ROOFLIGHT

APPROVED EXTENSION

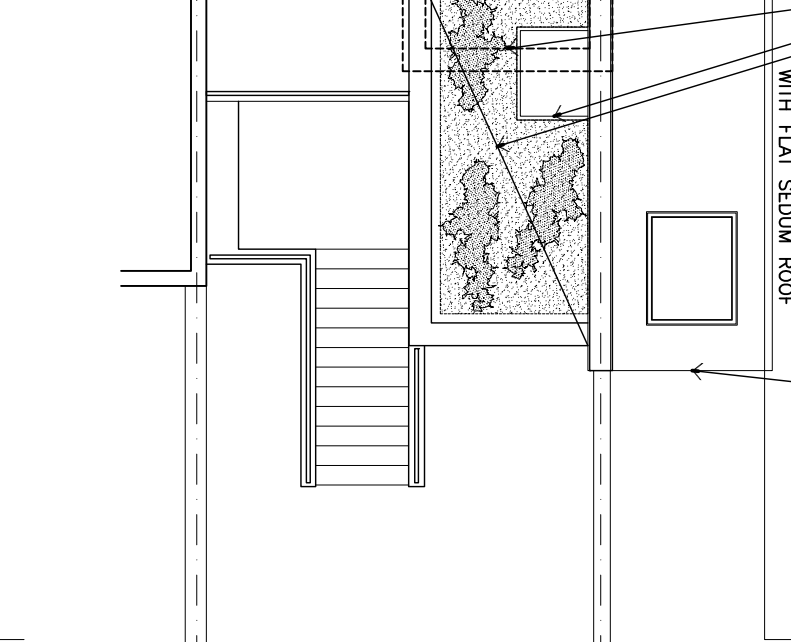

1111

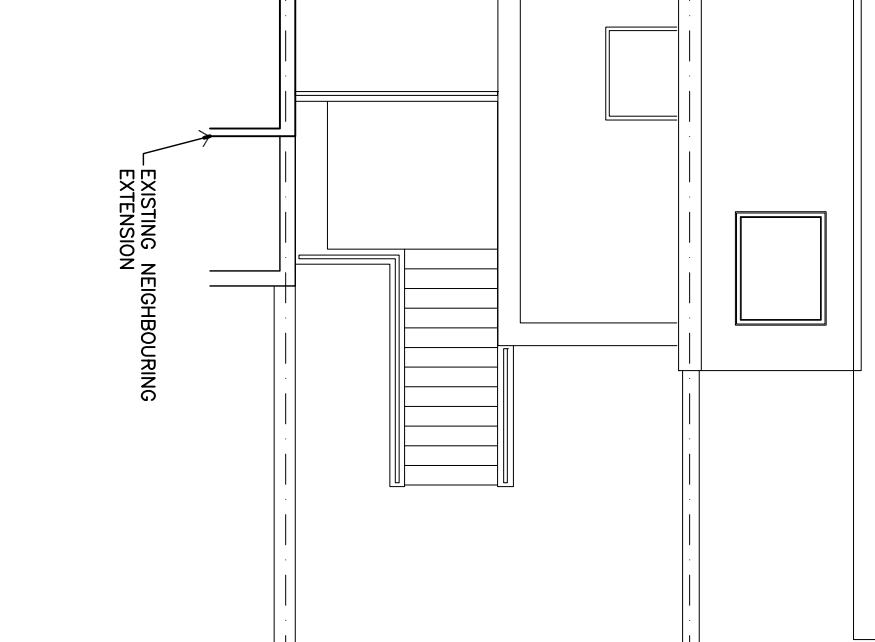

NEW PARTITIONS / WALLS

WALLS TO BE REMOVED

WALLS

This architectural floor plan shows a building layout. On the left, there is a vertical wall with a dashed line indicating a structural break. A small rectangular feature, possibly a window or door, is located on this wall. To the right of this wall is a large open space. Further right, a staircase with multiple steps is shown, leading down. To the right of the staircase is a textured area, possibly representing a garden or a specific material. The plan is drawn with clean lines and includes a dashed line for a structural break.

EXISTING, NEIGHBOURING
EXTENSION

© GOTHAM. THE COPYRIGHT OF THIS DRAWING REMAINS WITH GOTHAM AND MAY NOT BE REPRODUCED IN ANY FORM WITHOUT PRIOR WRITTEN CONSENT.

NO DIMENSIONS ARE TO BE SCALED FROM THIS DRAWING.
ALL FIGURED DIMENSIONS ARE TO BE CHECKED ON SITE.
THE CONTRACTOR OR MANUFACTURER IS RESPONSIBLE FOR
CHECKING ALL DIMENSIONS AND SITE CONDITIONS AND QUERING
ANY DISCREPANCIES.

GENERAL NOTES

1. DO NOT SCALE DRAWINGS. DIMENSIONS GOVERN.
2. ALL DIMENSIONS ARE IN MILLIMETERS UNLESS NOTED OTHERWISE.
3. ALL DIMENSIONS SHALL BE VERIFIED ON SITE BEFORE PROCEEDING WITH THE WORK.
4. GUTTING SHALL BE NOTIFIED IN WRITING OF ANY DISCREPANCIES ANY AREAS INDICATED ON THIS SHEET ARE APPROPRIATE AND INDICATE ONLY.
5. INFORMATION IS SUBJECT TO STATUTORY APPROVALS AND REQUIREMENTS AND COORDINATION WITH ALL RELEVANT CONSULTANTS

A large grid of 20 columns and 10 rows, intended for writing. The grid is composed of thin black lines forming a series of small squares.

Rev	Date	Description	Ck'd
-----	------	-------------	------

PLANNING

Key Plan

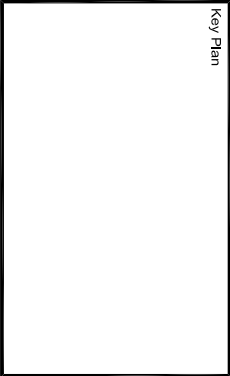

Office: Soho Works
2 Television Centre,
101 Wood Lane,
London W12 7FR
Tel: +44 (020) 3340 9989

Project
15 ARLINGTON ROAD
LONDON, NW1 7ER

Title
APPROVED PLAN
ROOF LEVEL
(REF: 2021/3491/P & 2021/4084/L)

Drawn by	Checked	File
YH	-	ARLN2PL
Drawing Number	Revision	Scale
ARLN - PL-A113	0	1:100@A3
	Date	
	MAR 2024	

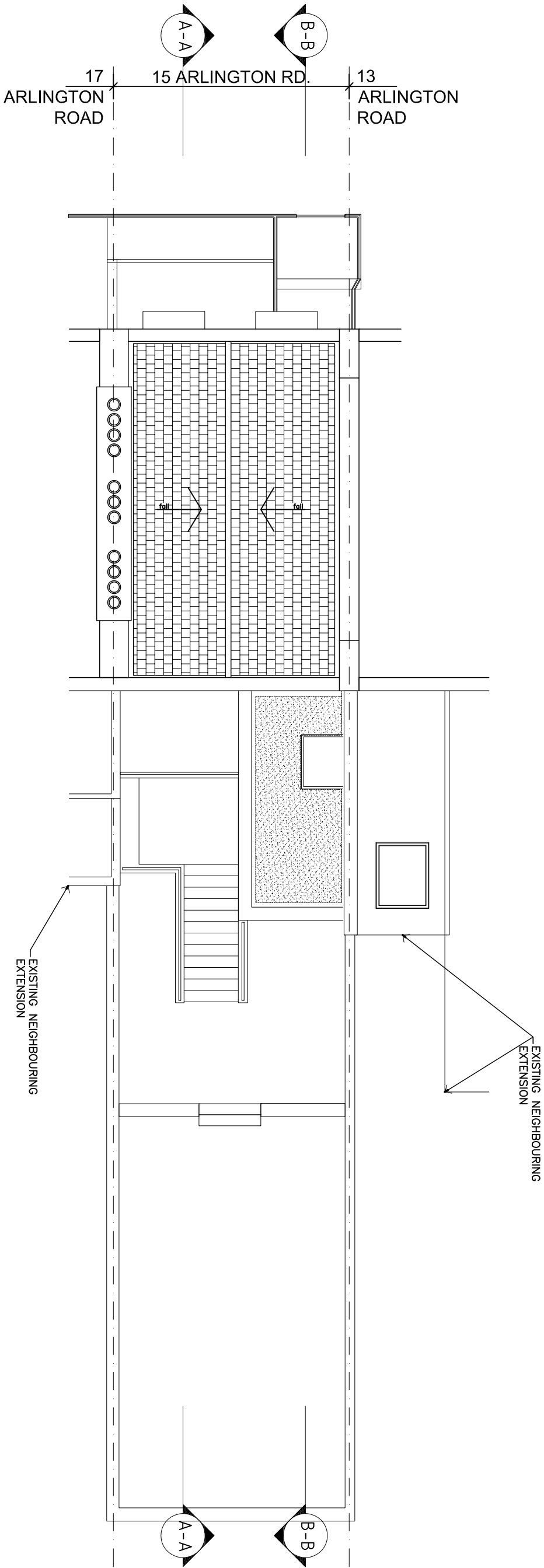

APPROVED PLAN - ROOF LEVEL

Scale: 1:100

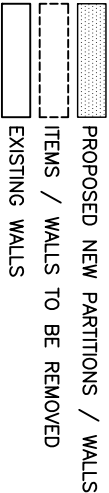

©GOTHAM. THE COPYRIGHT OF THIS DRAWING REMAINS WITH GOTHAM AND NOT BE REPRODUCED IN ANY FORM WITHOUT PRIOR WRITTEN CONSENT.

NO DIMENSIONS ARE TO BE SCALED FROM THIS DRAWING.
ALL FIGURED DIMENSIONS ARE TO BE CHECKED ON SITE.
THE CONTRACTOR OR MANUFACTURER IS RESPONSIBLE FOR
CHECKING ALL DIMENSIONS AND SITE CONDITIONS AND QUERING
ANY DISCREPANCIES.

GENERAL NOTES

1. DO NOT SCALE DRAWINGS. DIMENSIONS GOVERN.
2. ALL DIMENSIONS ARE IN MILLIMETERS UNLESS NOTED OTHERWISE.
3. ALL DIMENSIONS SHALL BE VERIFIED ON SITE BEFORE PROCEEDING WITH THE WORK.
4. ANY DISCREPANCY SHALL BE NOTIFIED IN WRITING OF ANY DISCREPANCIES
5. ANY AREAS INDICATED ON THIS SHEET ARE APPROXIMATE AND INDICATE ONLY
6. REFORMATION IS SUBJECT TO STATUTORY APPROVALS AND REQUIREMENTS AND COORDINATION WITH ALL RELEVANT CONSULTANTS

[illegible]

<div style="float: right; width: 20%;"> Office: Shon Myles 27 Revelation Court, London W12 7PS Tel: +44 (0)20 3340 9869 </div>					
<h1>GOTHAM</h1>					
Project					
<p>15 ARLINGTON ROAD</p> <p>LONDON, NW1 7ER</p>					
Title					
<p>APPROVED ELEVATIONS</p> <p>FRONT & REAR</p> <p>(REF: 2021/1349/RP & 2021/14084/L)</p>					
Drawn by		Checked	File		
HYH		-	ARLN-PL		
Drawing Number			Revision		
ARLN - PL-A121			0		
			Scale		
			1:100@A3		
			Date		
			MAR 2024		

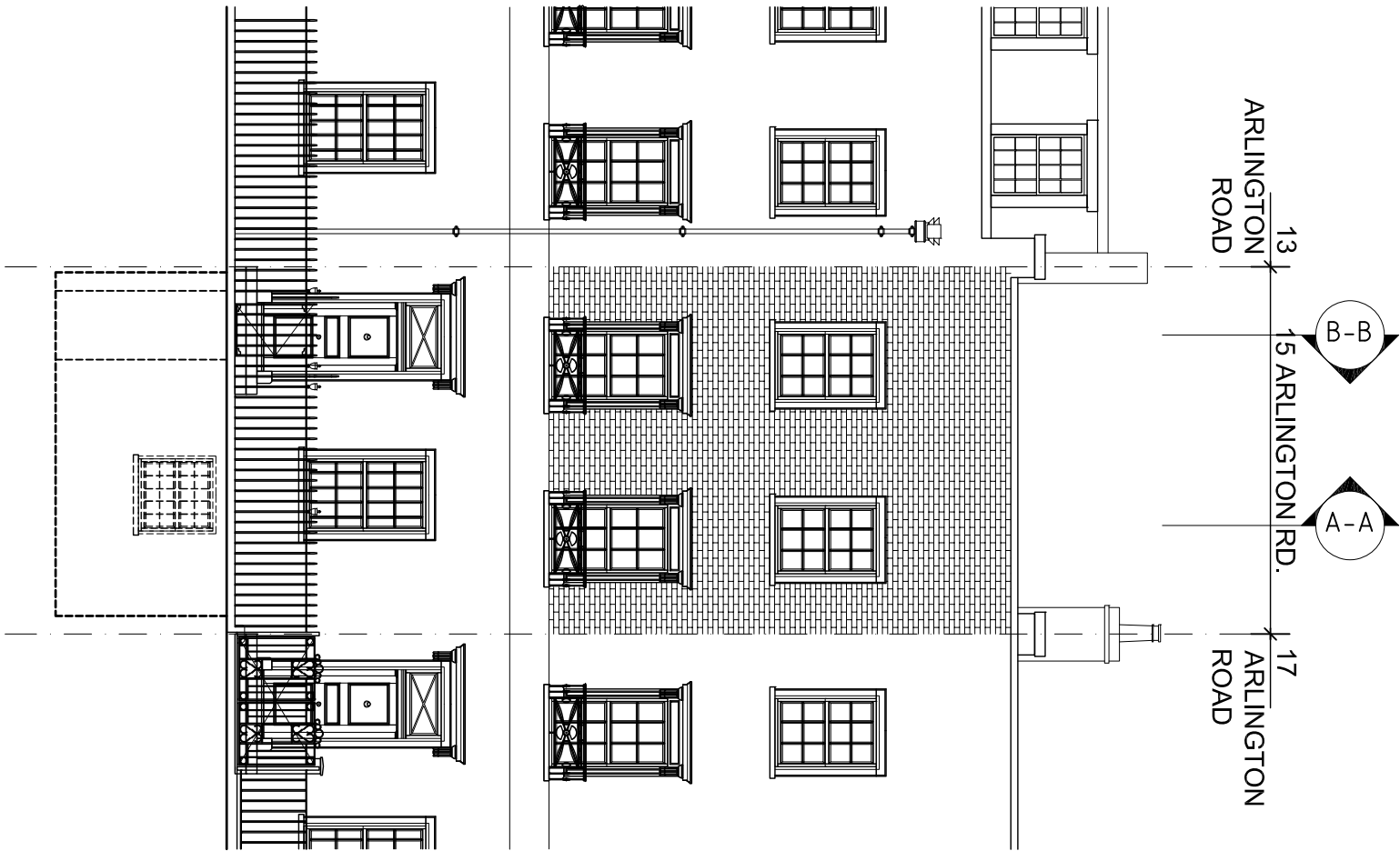

APPROVED FRONT ELEVATION

Scale: 1:100

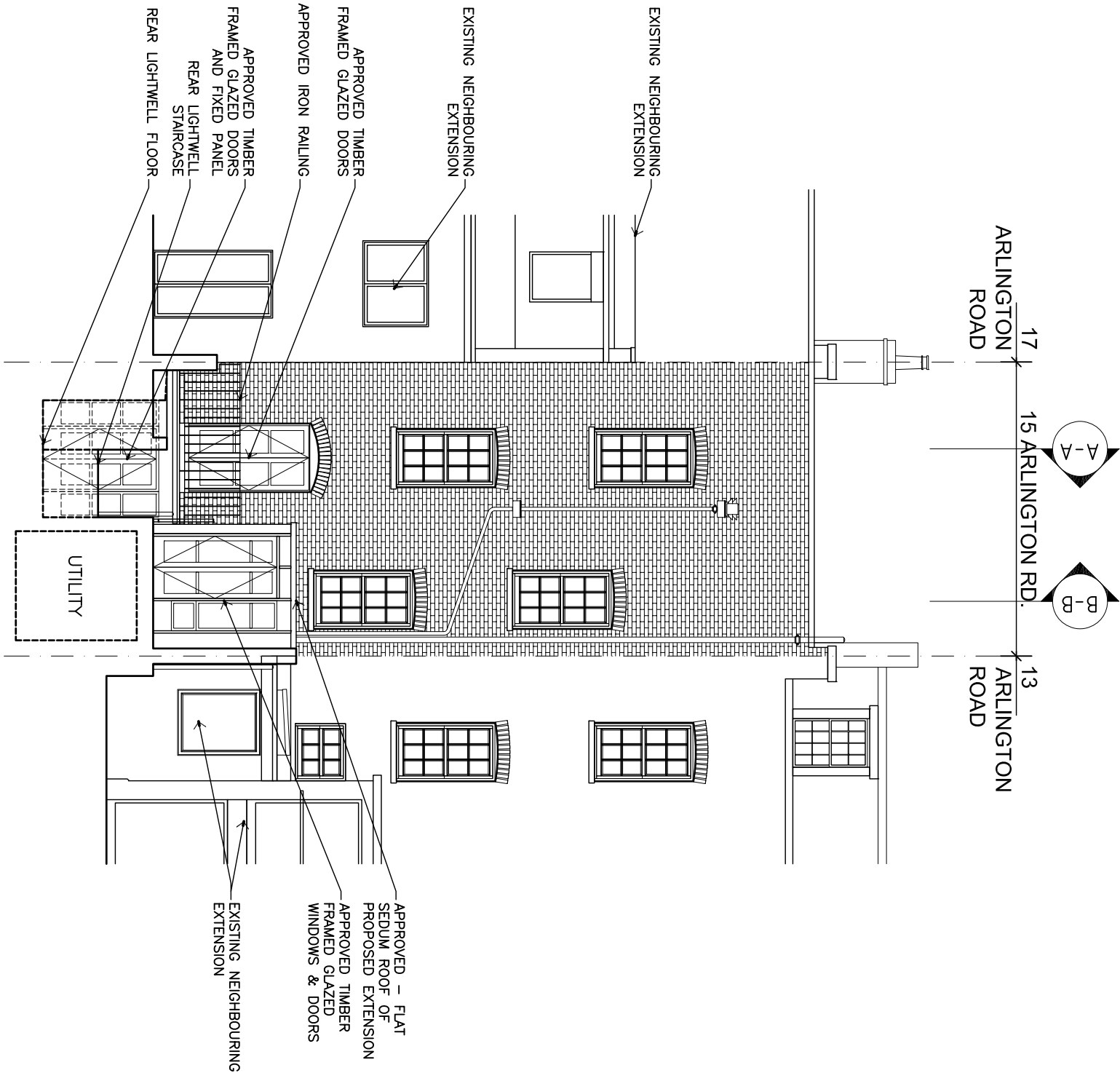
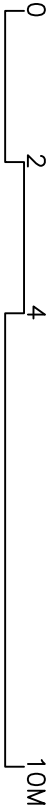

APPROVED REAR ELEVATION

Scale: 1:100



NO DIMENSIONS ARE TO BE SCALED FROM THIS DRAWING. ALL FIGURED DIMENSIONS ARE TO BE CHECKED ON SITE. THE CONTRACTOR OR MANUFACTURER IS RESPONSIBLE FOR CHECKING ALL DIMENSIONS AND SITE CONDITIONS AND QUERING ANY DISCREPANCIES.

- GENERAL NOTES
1. ALL DIMENSIONS ARE IN MILLIMETRES UNLESS NOTED OTHERWISE.
 2. ALL DIMENSIONS SHALL BE CHECKED ON SITE BEFORE PROCEEDING WITH THE WORK.
 3. ANY AREAS NOTED IN WRITING OR ANY DISCREPANCIES INDICATIVE ONLY.
 4. INFORMATION IS SUBJECT TO STATUTORY APPROVALS AND RECOMMENDATIONS AND COORDINATION WITH ALL RELEVANT CONSULTANTS
 - 5.
 - 6.

ARLINGTON ROAD

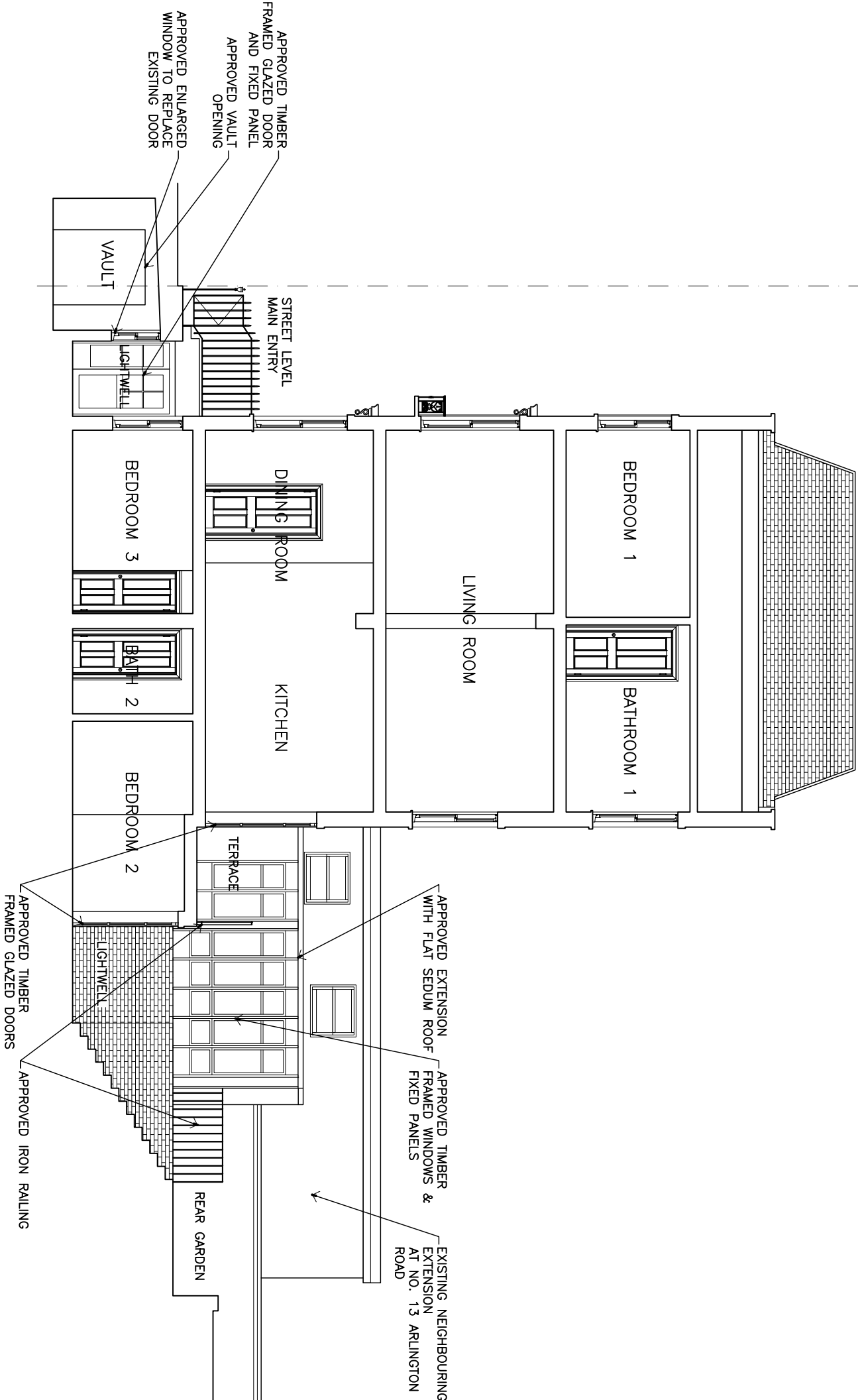

APPROVED SECTION A-A

Scale: 1:100

0 2 4 10M

- PROPOSED NEW PARTITIONS / WALLS
- ITEMS / WALLS TO BE REMOVED
- EXISTING WALLS

Key Plan

PLANNING

Rev Date Description C/d

0 11.03.24 First Issue

GOTHAM

Office: Sharn Works
2 Tavistock Centre,
London W12 7FR
Tel: +44 (020) 3040 9989

Project
15 ARLINGTON ROAD
LONDON, NW1 7ER

Title
APPROVED SECTION A-A
(REF: 2021/3491/P & 2021/4084/L)

Drawn by	YH	Checked	File
Drawing Number	ARLN - PL-A131	0	ARLN2PL
Revision	1:100@A3	Date	MAR 2024

NO DIMENSIONS ARE TO BE SCALED FROM THIS DRAWING. ALL FIGURED DIMENSIONS ARE TO BE CHECKED ON SITE. THE CONTRACTOR OR MANUFACTURER IS RESPONSIBLE FOR CHECKING ALL DIMENSIONS AND SITE CONDITIONS AND QUERING ANY DISCREPANCIES.

- GENERAL NOTES
1. ALL DIMENSIONS ARE IN MILLIMETRES UNLESS NOTED OTHERWISE.
 2. ALL DIMENSIONS SHALL BE CHECKED ON SITE BEFORE PROCEEDING WITH THE WORK.
 3. ANY DISCREPANCIES NOTED IN WRITING OR ANY DISCREPANCIES ANY AREAS INDICATED ON THIS SHEET ARE APPROXIMATE AND INDICATIVE ONLY.
 4. INFORMATION IS SUBJECT TO STATUTORY APPROVALS AND RECOMMENDATIONS AND COORDINATION WITH ALL RELEVANT CONSULTANTS

ARLINGTON ROAD

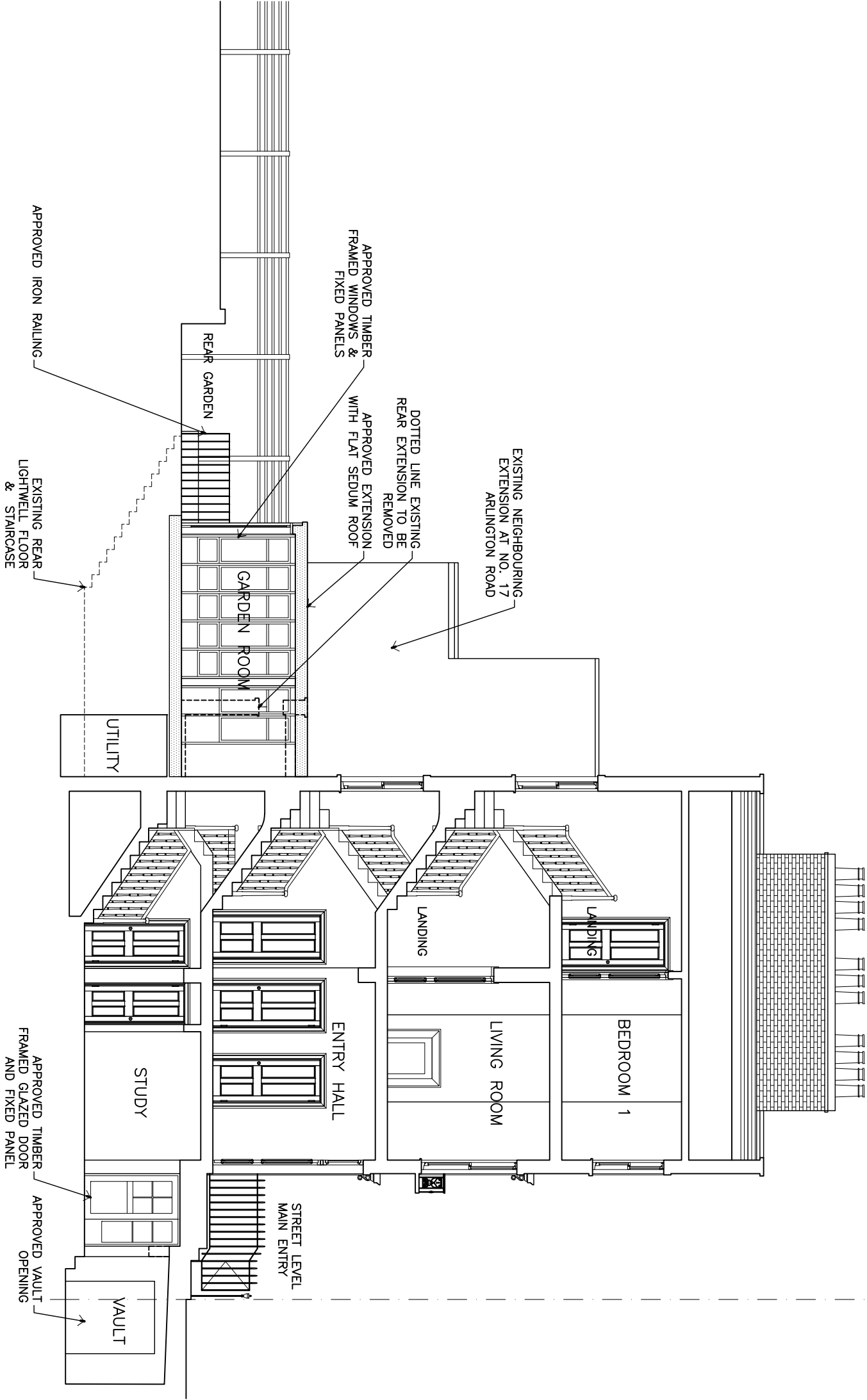

APPROVED SECTION B-B

Scale: 1:100



- PROPOSED NEW PARTITIONS / WALLS
- ITEMS / WALLS TO BE REMOVED
- EXISTING WALLS

Rev Date Description C/d

PLANNING

Key Plan

GOTHAM

Office: Seven Works
2 Tinkers Lane
London W12 7FR
Tel: +44 (0)20 3040 9989

Project
15 ARLINGTON ROAD
LONDON, NW1 7ER

Title
APPROVED SECTION B-B
(REF: 2021/3491/P & 2021/4084/L)

Drawn by	Checked	File
YH	-	ARLN2PL
Drawing Number	Revision	Scale
ARLN - PL-A132	0	1:100@A3
	Date	
	MAR 2024	