

This drawing is not to be scaled for construction purposes. All dimensions are to be checked on site before any work is put in hand.
 If in doubt, ask.
 Copyright © 4H Architecture Limited 2023
 Registered in England & Wales.
 Registered No. 12112149
 4H is the trading name of 4H Architecture Limited

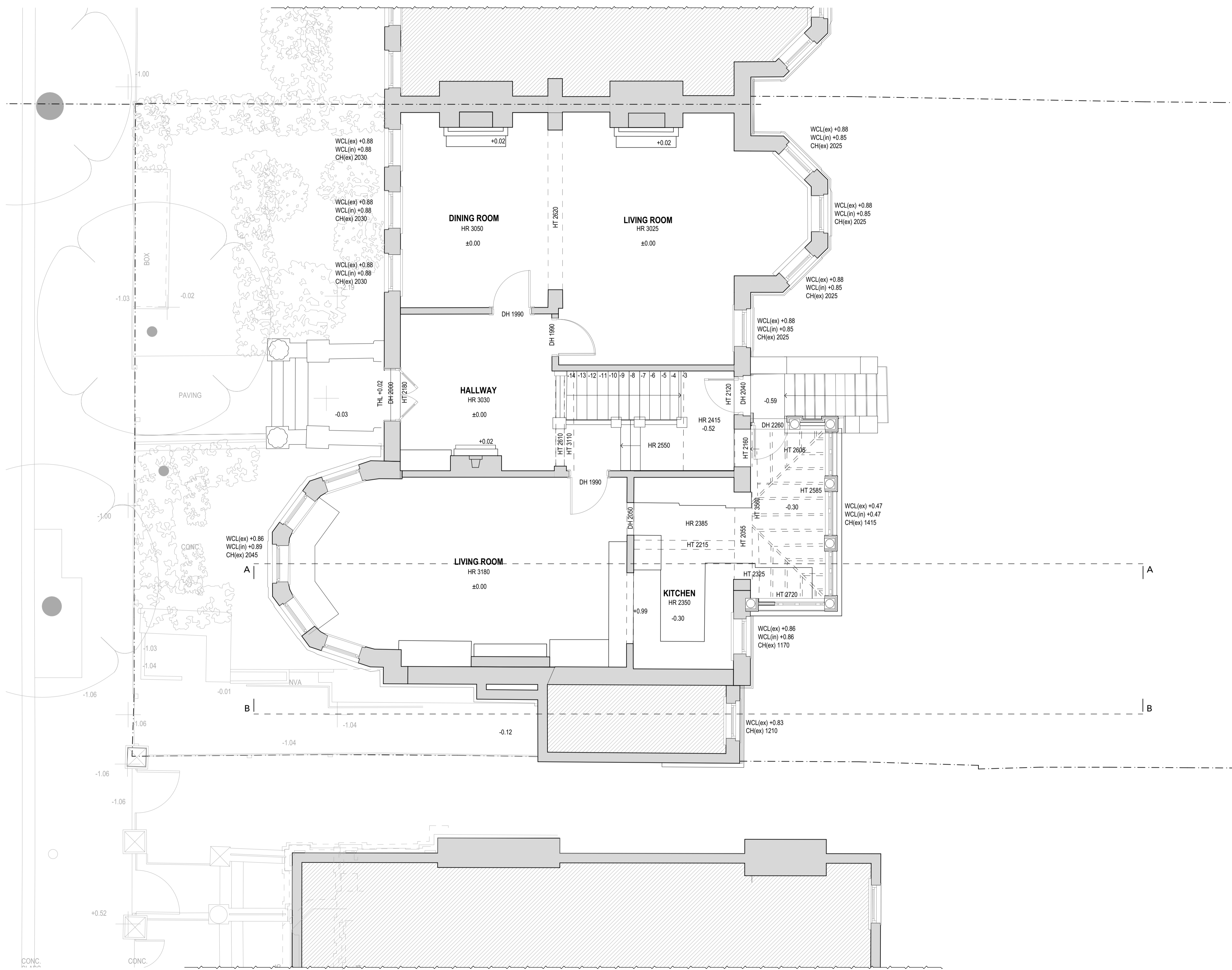

project	131_9 Wedderburn Road
site address	9 Wedderburn Road London NW3 5QS
client	Private Client
drawing title	Existing - Ground Floor Plan
project number_drawing number_revision	131_010_PL01
date	25.10.2023.
designed / drawn by	4H Architecture 0751572458 info@4harchitecture.co.uk
scale	0 1 2.5m scale 1:50