

i196_24 Endell Street Window Manifestation

12.03.2024 – Rev. C

Betterton Street_proposed Design

NOTES.

13 Existing brickwork treated with pale mineral colourwash

PL04 16/12/22	Non Material Amendments	LH
REV. DATE	NOTE	DRAWN

BGY
BUCKLEY GRAY YEOMAN
+ 44 20 7033 9913
BGY.CO.UK

DWG No.	REVISION
1183-PL-GE-02	PL05

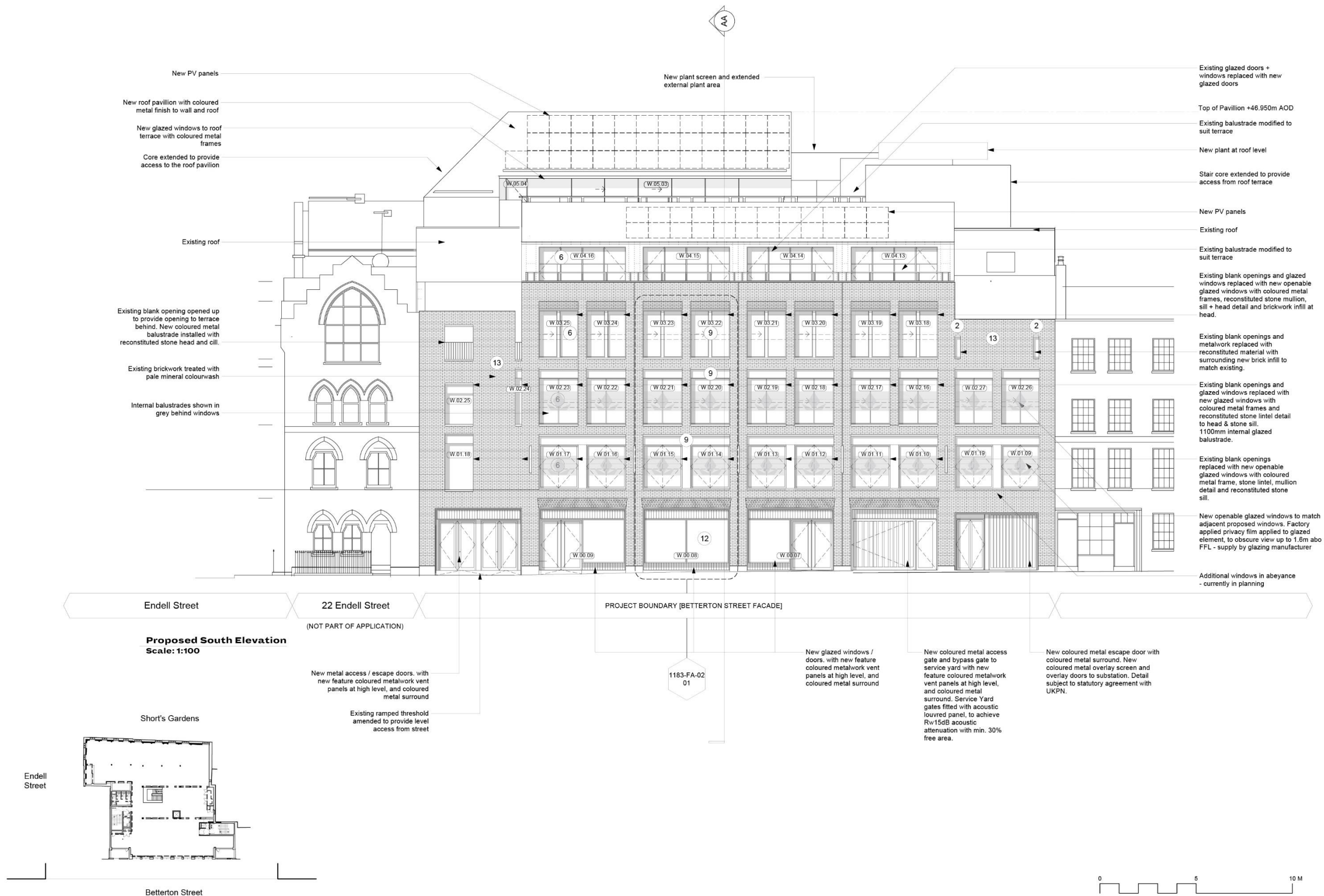

Window Manifestation
Betterton Street_proposed Design

SCALE 1:20 @ A3

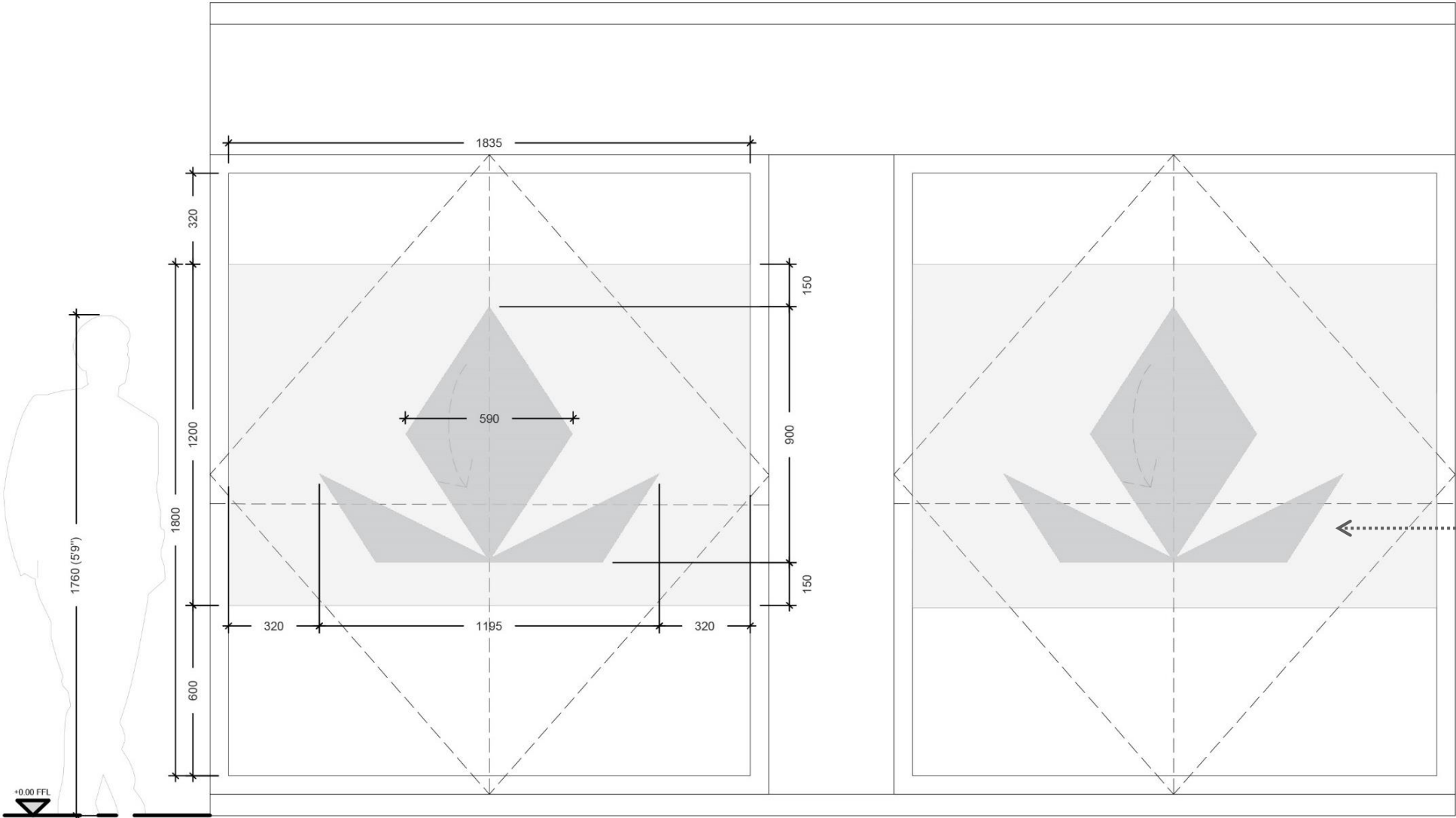

Translucency

Note: this is an example of the manifestation is applied to the interiors. The same effect and translucency is intended to be applied to external windows.



1 GLAZING ELEVATION WITH MANIFESTATION
SCALE 1:20 @A3

DRAWING NOTES:
All dimensions to be checked on site prior to commencement of any works, and/or preparation of any shop drawings.
Sizes of and dimensions to any structural elements are indicative only. See structural engineers drawings for actual sizes/dimensions.
Sizes of and dimensions to any service elements are indicative only. See service engineers drawings for actual sizes and dimensions.
This drawing to be read in conjunction with all other Architect's drawings, specifications and other Consultants' information.
All proprietary systems shown on this drawing are to be installed strictly in accordance with the Manufacturers/Suppliers recommended details.
Any discrepancies between information shown on this drawing and any other contract information or manufacturers/suppliers recommendations is to be brought to the attention of the Architect.
DO NOT SCALE FROM THIS DRAWING.

PL c	12.03.24
PL B	08.03.24
PL A	19.01.24
PL -	11.01.24

STATUS REVISION DATE

DRAWING MANIFESTATION DETAIL ELEVATION			
SCALE 1:20 @ A3	DRAWN BY SR		
DATE MAR /24	CHECKED BY TS		
DWG No. i196_ID-D-001-ELE-01	REVISION C	CLIENT PATRIZIA	
DRAWING STATUS PLANNING		PROJECT 24 Endell Street	

Information contained on this drawing is the sole copyright of Buckley Gray Yeoman and is not to be reproduced without their permission.

BGY
BUCKLEY GRAY YEOMAN
+ 44 20 7033 9913
BGY.CO.UK

CLIENT
PATRIZIA

PROJECT
24 Endell Street

THANK YOU