

NOTES

1. colour referencing used throughout documentation. package to be printed in full colour.

2. drawings are to be read in conjunction with relevant, legend, schedules and documentations.

3. all works are to be undertaken in accordance with relevant building codes and standards.

© copyright of this drawing is vested in TSL ltd

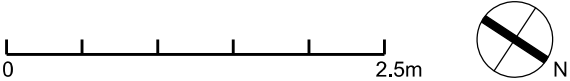

P2	Planning application	od/ih	15.11.23
T1	for client approval	od/ih	07.11.23
P1	pre-planning application	od/ih	17.10.23
rev	description	drawn/checked	date

issue for **PLANNING**

client **ZACK EYES**  
job **15 Warren Mews  
W1T 6AZ London**

title **PROPOSED  
GROUND FLOOR PLAN**

dwg no. **A001b**  
rev **P2**

date **20.09.23**  
scale **1:50 @A3**

**TOTEM  
STUDIO  
LONDON**

2 Alexander St London W2 5NT  
+44 (0) 20 7243 0692  
info@totemstudio.co.uk  
www.totemstudio.co.uk



NOTES

1. colour referencing used throughout documentation. package to be printed in full colour.
2. drawings are to be read in conjunction with relevant, legend, schedules and documentations.
3. all works are to be undertaken in accordance with relevant building codes and standards.

© copyright of this drawing is vested in TSL ltd

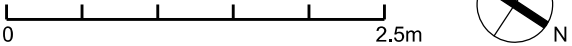

P2	Planning application	od/ih	15.11.23
T1	for client approval	od/ih	07.11.23
P1	pre-planning application	od/ih	17.10.23
rev	description	drawn/checked	date

issue for **PLANNING**

client **ZACK EYES**  
job **15 Warren Mews  
W1T 6AZ London**

title **PROPOSED  
FIRST FLOOR PLAN**

dwg no. **A002b**

rev **P2**

date **20.09.23**

scale **1:50 @A3**

**TOTEM  
STUDIO  
LONDON**





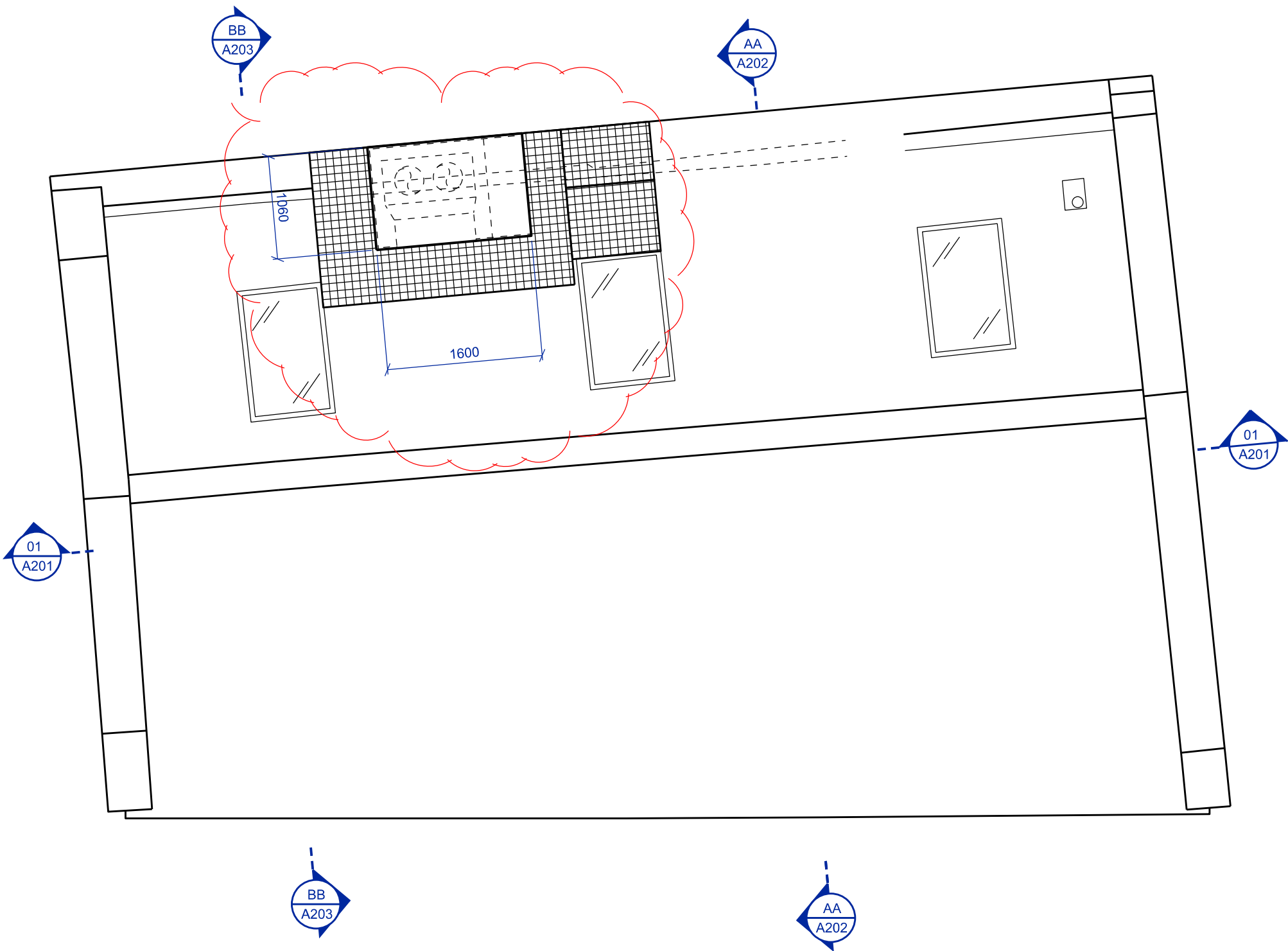

NOTES

1. colour referencing used throughout documentation. package to be printed in full colour.

2. drawings are to be read in conjunction with relevant, legend, schedules and documentations.

3. all works are to be undertaken in accordance with relevant building codes and standards.

© copyright of this drawing is vested in TSL ltd

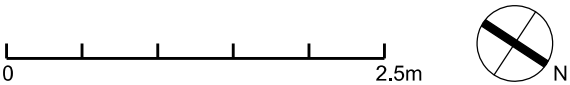

P3	single AC external unit	od/ih	11.03.24
P2	Planning application	od/ih	15.11.23
T1	for client approval	od/ih	07.11.23
P1	pre-planning application	od/ih	17.10.23
rev	description	drawn/checked	date

issue for

PLANNING

client

ZACK EYES

job

15 Warren Mews  
W1T 6AZ London

title

PROPOSED  
ROOF PLAN

dwg no.

A004b

rev

P3

date

20.09.23

scale

1:50 @A3

TOTEM  
STUDIO  
LONDON

2 Alexander St London W2 5NT

+44 (0) 20 7243 0692  
info@totemstudio.co.uk  
www.totemstudio.co.uk

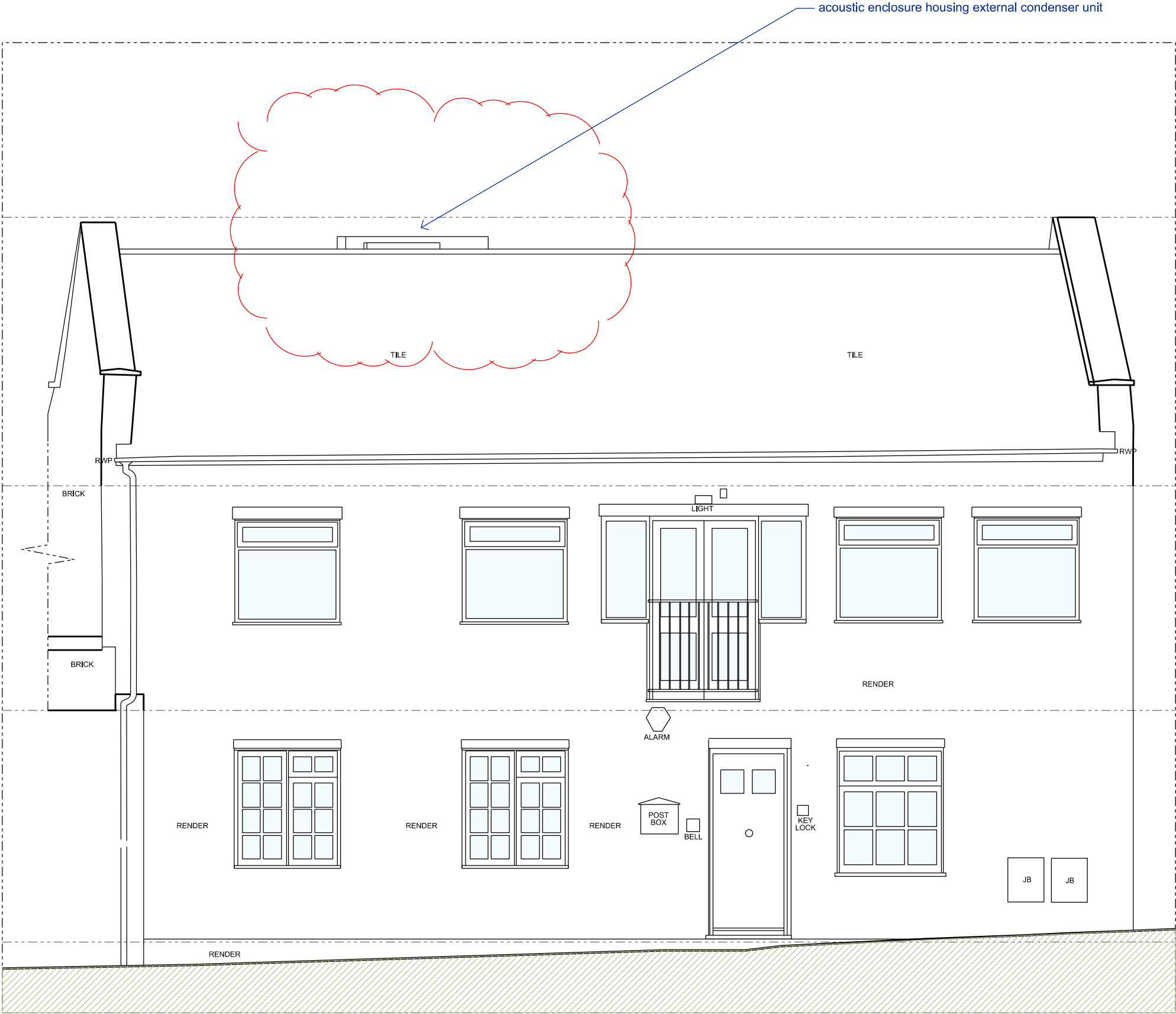

NOTES

1. colour referencing used throughout documentation. package to be printed in full colour.

2. drawings are to be read in conjunction with relevant, legend, schedules and documentations.

3. all works are to be undertaken in accordance with relevant building codes and standards.

© copyright of this drawing is vested in TSL ltd

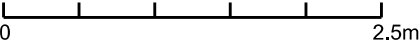

P3	single external AC unit	od/ih	12.03.24
P2	Planning application	od/ih	15.11.23
T1	for client approval	od/ih	07.11.23
P1	pre-planning application	od/ih	17.10.23
rev	description	drawn/checked	date

issue for

PLANNING

client

ZACK EYES

job

15 Warren Mews  
W1T 6AZ London

title

PROPOSED  
NORTH EAST ELEVATION

dwg no.

A101b

rev

P3

date

20.09.23

scale

1:50 @A3

TOTEM  
STUDIO  
LONDON





acoustic enclosure housing external condenser unit

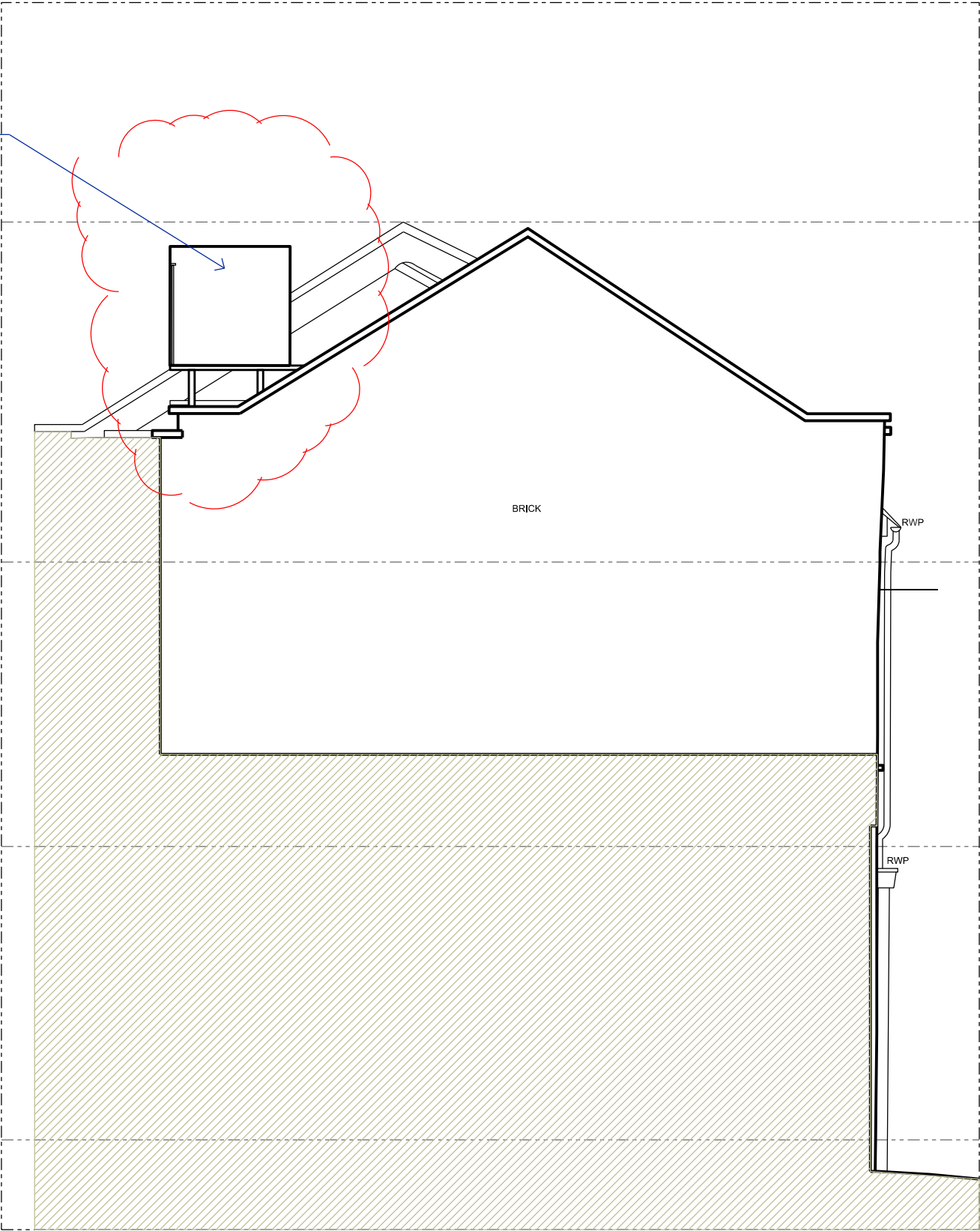

NOTES  
1. colour referencing used throughout documentation. package to be printed in full colour.  
2. drawings are to be read in conjunction with relevant, legend, schedules and documentations.  
3. all works are to be undertaken in accordance with relevant building codes and standards.  
© copyright of this drawing is vested in TSL ltd

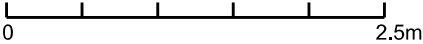

P3	w	od/ih	11.03.24
P2	Planning application	od/ih	15.11.23
T1	for client approval	od/ih	07.11.23
P1	pre-planning application	od/ih	17.10.23
rev	description	drawn/checked	date

issue for  
**PLANNING**

client  
ZACK EYES  
job  
15 Warren Mews  
W1T 6AZ London

title  
PROPOSED  
SOUTH EAST ELEVATION  
dwg no.  
**A102b**  
rev  
P3  
date  
20.09.23  
scale  
1:50 @A3

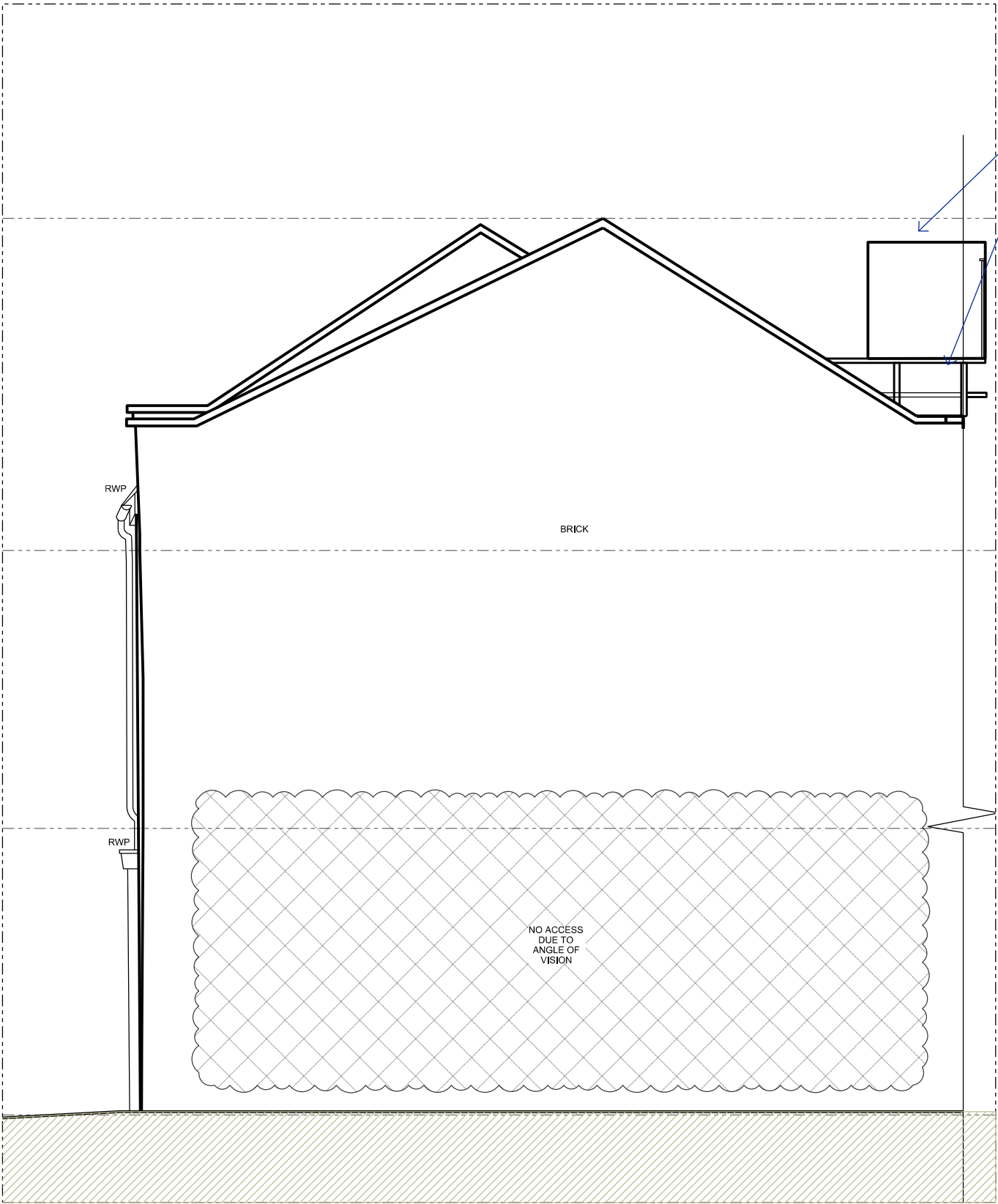

NOTES

1. colour referencing used throughout documentation. package to be printed in full colour.

2. drawings are to be read in conjunction with relevant, legend, schedules and documentations.

3. all works are to be undertaken in accordance with relevant building codes and standards.

© copyright of this drawing is vested in TSL ltd

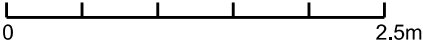

P3	updated external AC unit	od/ih	11.03.24
P2	Planning application	od/ih	15.11.23
T1	for client approval	od/ih	07.11.23
P1	pre-planning application	od/ih	17.10.23
rev	description	drawn/checked	date

issue for

PLANNING

client

ZACK EYES

job

15 Warren Mews  
W1T 6AZ London

title

PROPOSED  
NORTH WEST ELEVATION

dwg no.

A103b

rev

P3

date

20.09.23

scale

1:50 @A3

TOTEM  
STUDIO  
LONDON



2 Alexander St London W2 5NT

+44 (0) 20 7243 0692  
info@totemstudio.co.uk  
www.totemstudio.co.uk

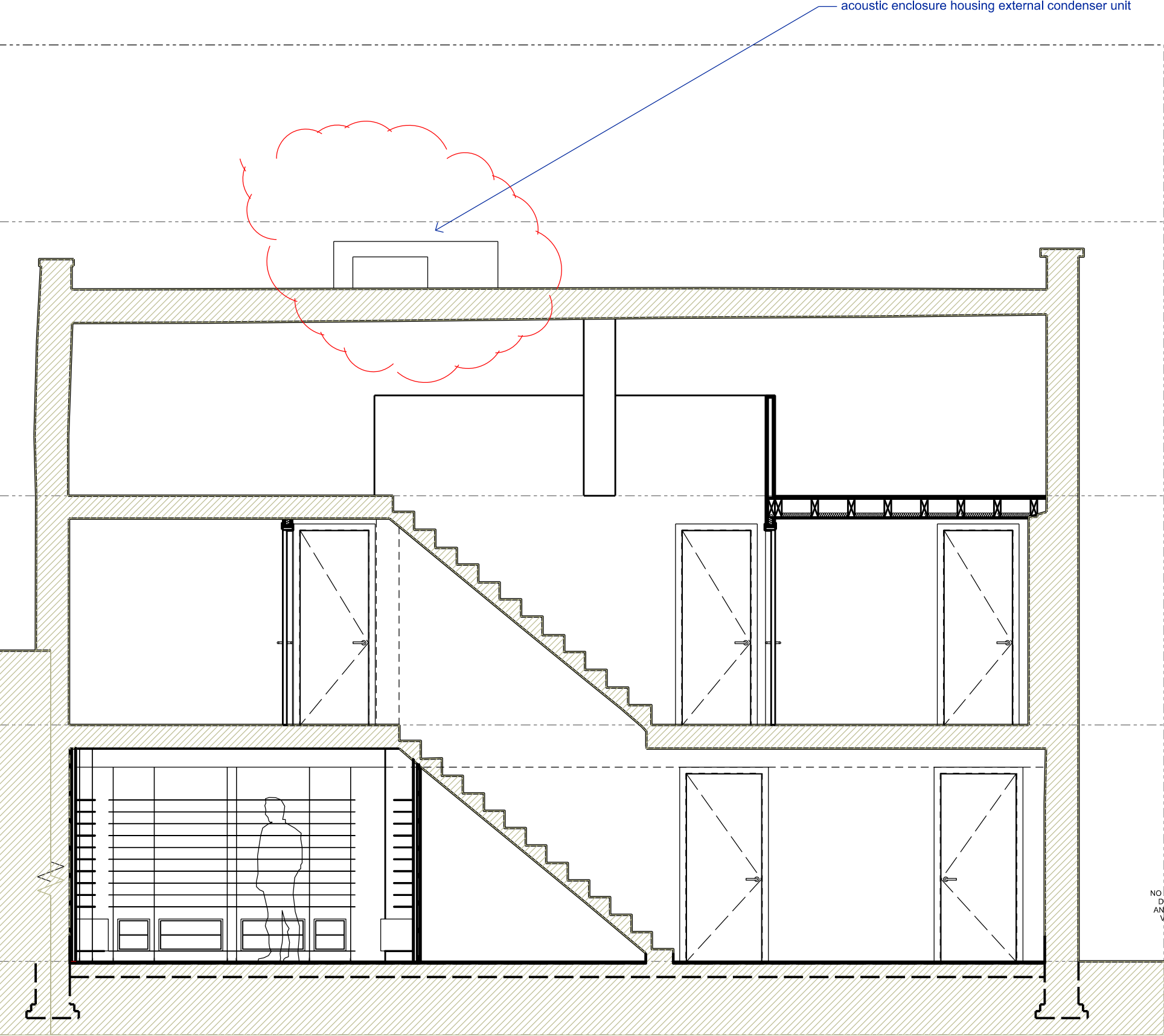

NOTES

1. colour referencing used throughout documentation. package to be printed in full colour.

2. drawings are to be read in conjunction with relevant, legend, schedules and documentations.

3. all works are to be undertaken in accordance with relevant building codes and standards.

© copyright of this drawing is vested in TSL ltd

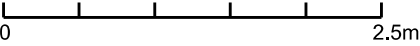

P3	updated external AC unit	od/ih	11.03.24
P2	Planning application	od/ih	15.11.23
T1	for client approval	od/ih	07.11.23
P1	pre-planning application	od/ih	17.10.23
rev	description	drawn/checked	date

issue for

PLANNING

client

ZACK EYES

job

15 Warren Mews  
W1T 6AZ London

title

PROPOSED  
SECTION 01

dwg no.

A201b

rev

P3

date

20.09.23

scale

1:50 @A3

TOTEM  
STUDIO  
LONDON



2 Alexander St London W2 5NT

+44 (0) 20 7243 0692  
info@totemstudio.co.uk  
www.totemstudio.co.uk



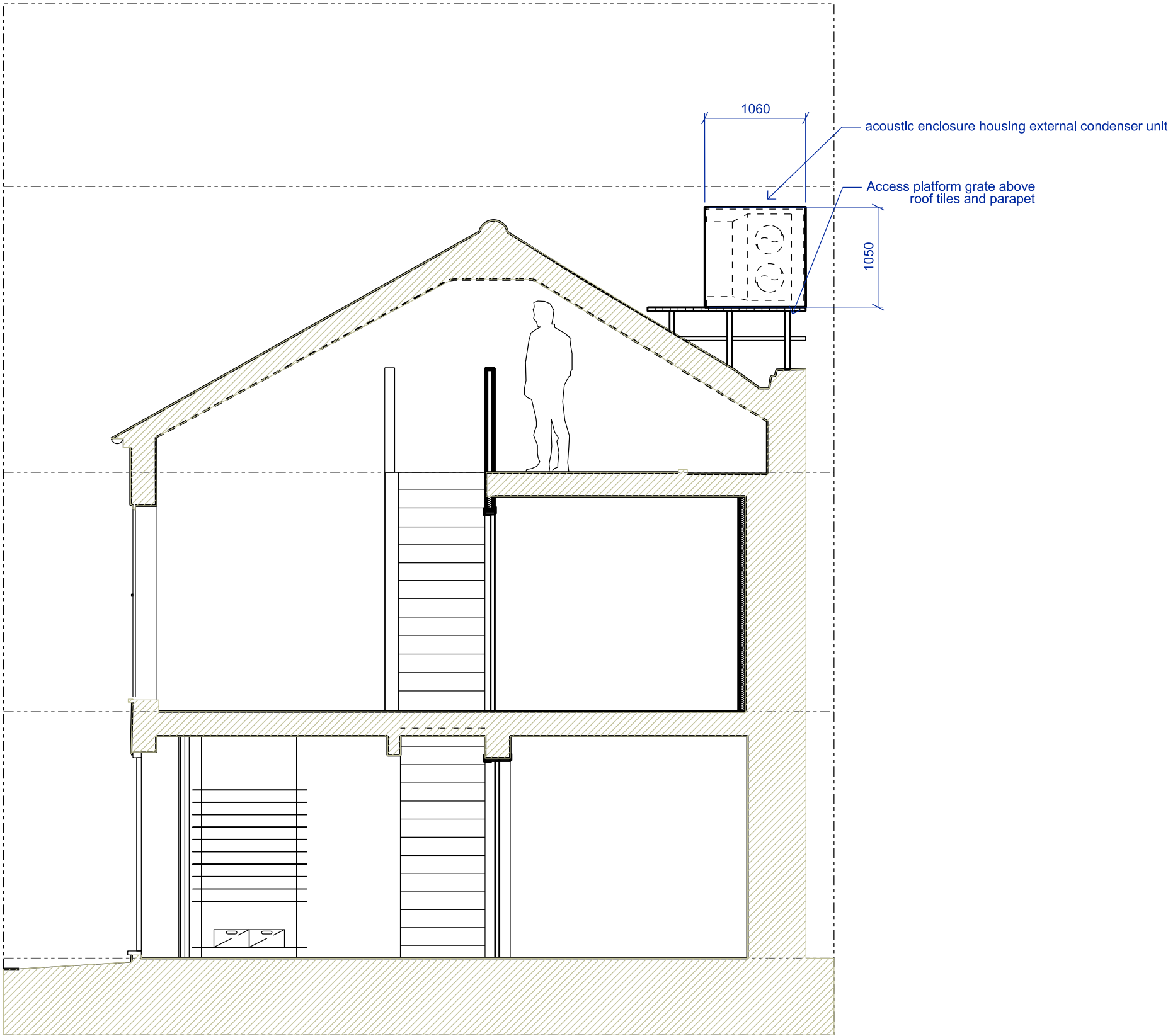

NOTES

1. colour referencing used throughout documentation. package to be printed in full colour.

2. drawings are to be read in conjunction with relevant, legend, schedules and documentations.

3. all works are to be undertaken in accordance with relevant building codes and standards.

© copyright of this drawing is vested in TSL ltd

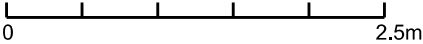

P3	updated external AC unit	od/ih	11.03.24
P2	Planning application	od/ih	15.11.23
T1	for client approval	od/ih	07.11.23
P1	pre-planning application	od/ih	17.10.23
rev	description	drawn/checked	date

issue for

PLANNING

client

ZACK EYES

job

15 Warren Mews  
W1T 6AZ London

title

PROPOSED  
SECTION AA

dwg no.

A202b

rev

P3

date

20.09.23

scale

1:50 @A3

TOTEM  
STUDIO  
LONDON

+

2 Alexander St London W2 5NT

+44 (0) 20 7243 0692  
info@totemstudio.co.uk  
www.totemstudio.co.uk

acoustic enclosure housing external condenser unit

Access platform grate above roof tiles and parapet

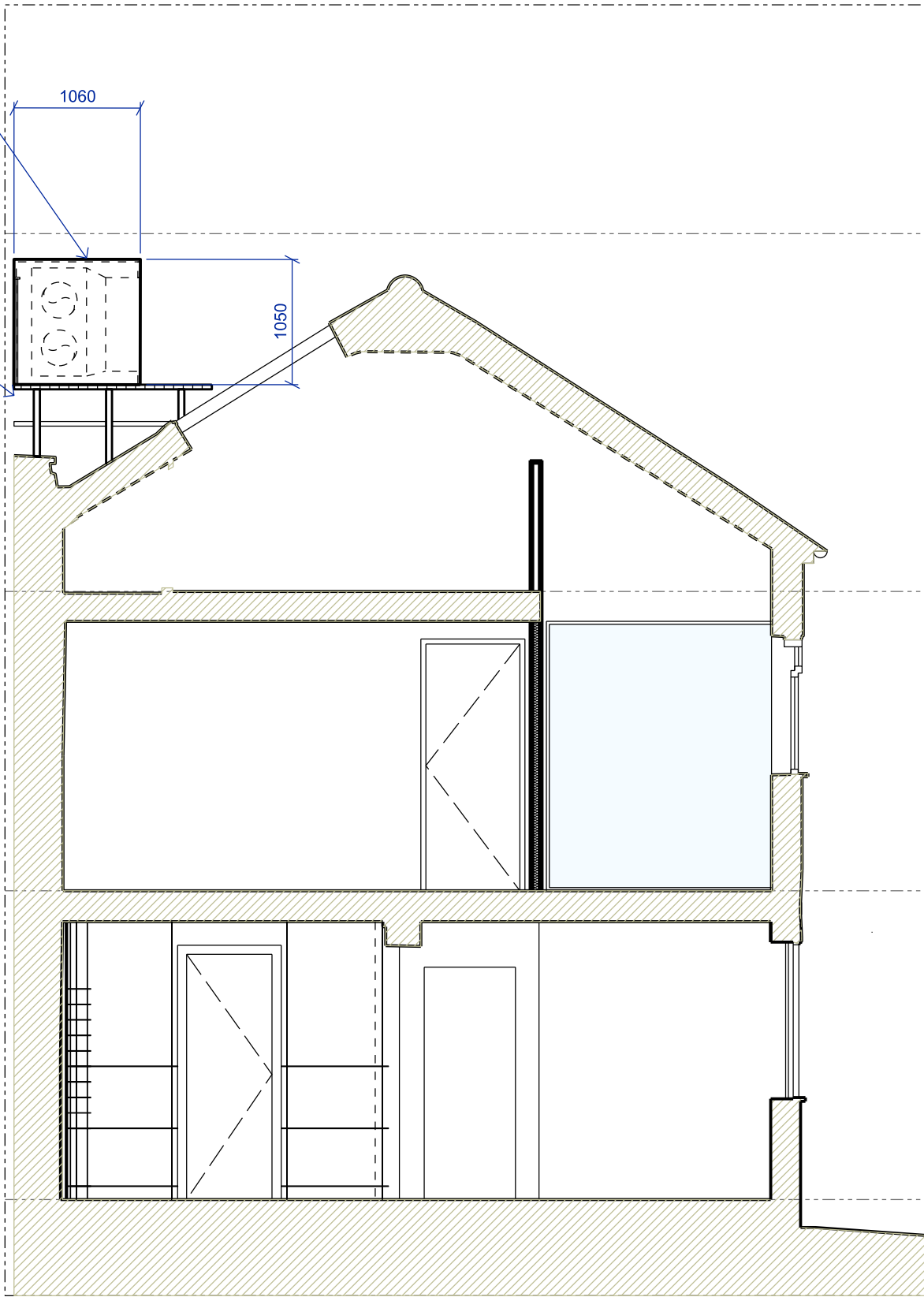

NOTES  
1. colour referencing used throughout documentation. package to be printed in full colour.  
2. drawings are to be read in conjunction with relevant, legend, schedules and documentations.  
3. all works are to be undertaken in accordance with relevant building codes and standards.  
© copyright of this drawing is vested in TSL ltd

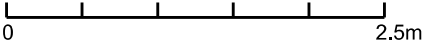

P3	updated external AC unit	od/ih	15.11.23
P2	Planning application	od/ih	15.11.23
T1	for client approval	od/ih	07.11.23
P1	pre-planning application	od/ih	17.10.23
rev	description	drawn/checked	date

issue for **PLANNING**

client **ZACK EYES**  
job **15 Warren Mews  
W1T 6AZ London**

title **PROPOSED  
SECTION BB**  
dwg no. **A203b**  
rev **P3**  
date **20.09.23**  
scale **1:50 @A3**

**TOTEM  
STUDIO  
LONDON**



2 Alexander St London W2 5NT

+44 (0) 20 7243 0692  
info@totemstudio.co.uk  
www.totemstudio.co.uk