

**General Notes**

The copyright of this drawing and design remains the intellectual property of the designers and may not be used without the written permission of Architecture for the Senses Limited. Do not Scale. Verify all dimensions on site before commencing work or preparing shop drawings. Report any discrepancies, errors or omissions to the designers and await further instructions before the commencement of works. All building materials, components and workmanship to comply with the appropriate public health acts, building regulations, British standards, codes of practice and the appropriate manufacturer's recommendations. Ensure all works are carried out within the prescribed hours of work and that all tools are of a non-percussive type where possible. Refer to the relevant drawings or method statement for all specialist work.

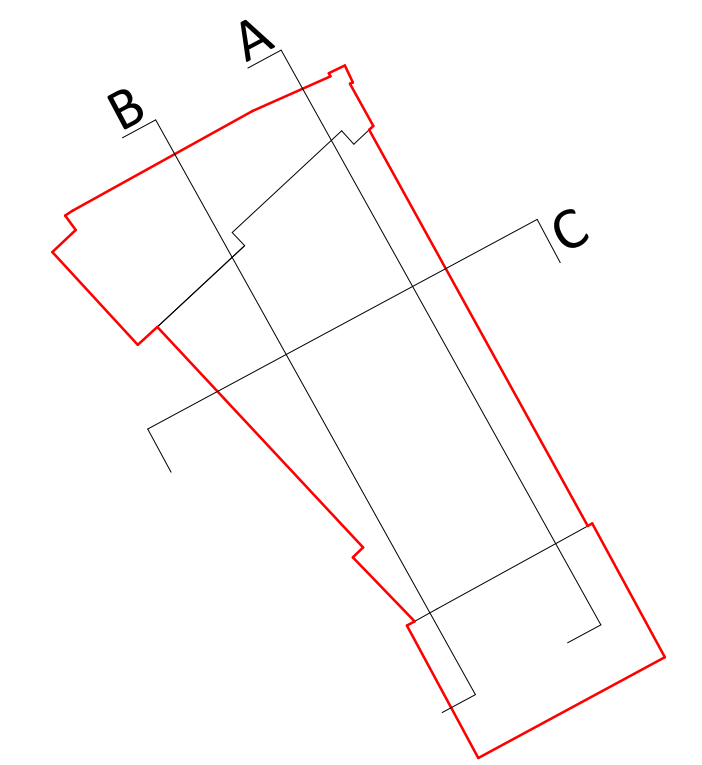

**Section Key Plan**  
1:200

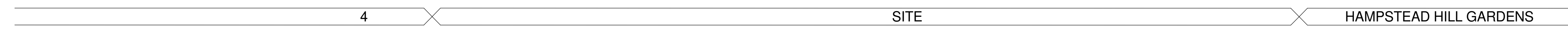
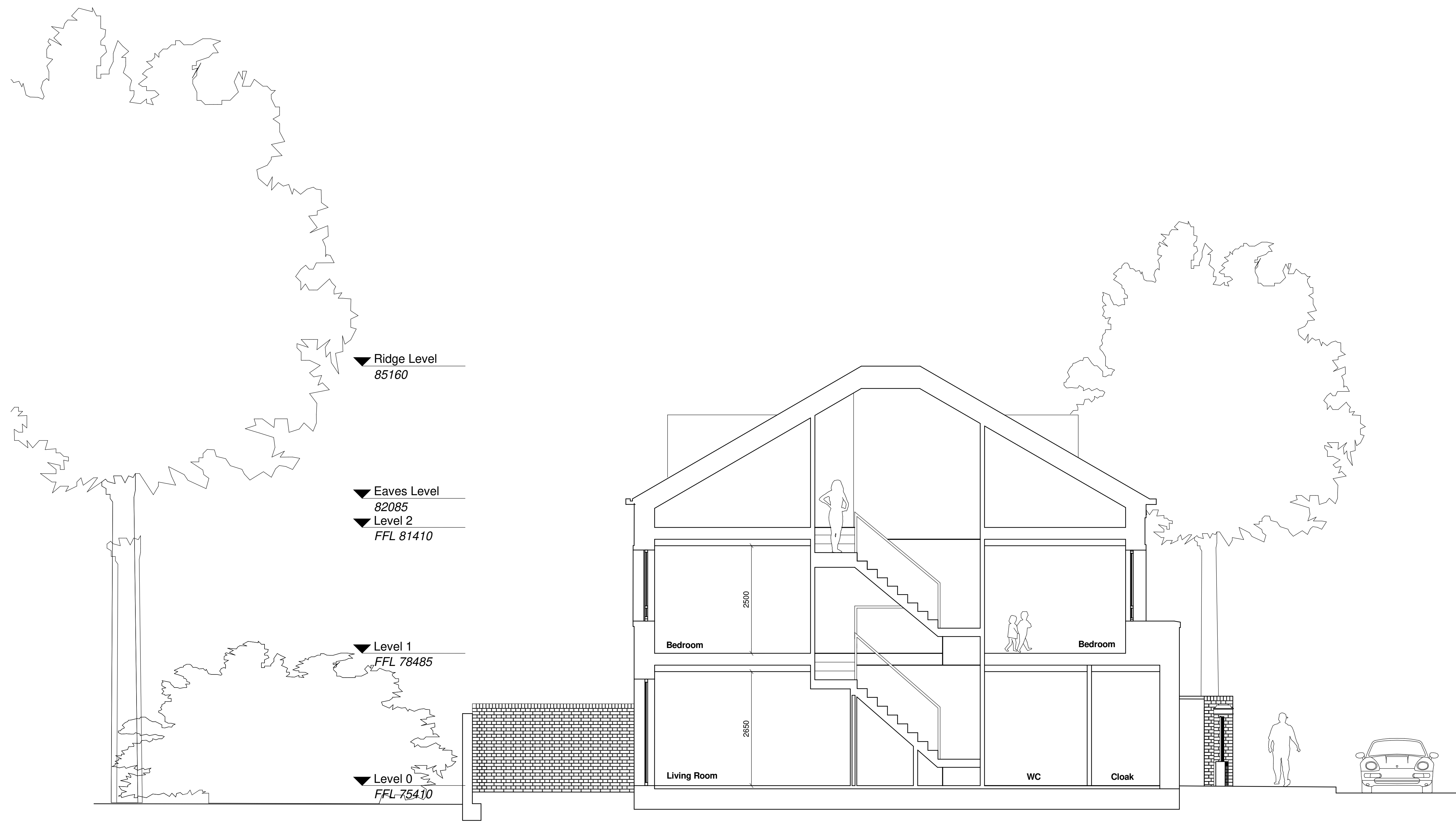

**A Section AA**  
1 : 50

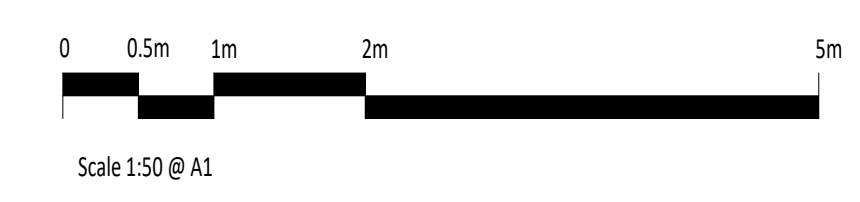

P01	19.02.24	NMA Issue
Rev	Date	Description

Project	4B Hampstead Hill Gardens	Date drawn	19/02/24
Drawn by	MA	Checked by	MS
Drawing Title	Proposed Section AA	Scale @ A1:	As indicated

**PLANNING**

Project	Origin	Volume	Level	
HHG	AFTS	XX	XX	
File type	Discipline	Sheet no	Stage	Rev
DR	A	04 200	S2	P01

20/02/2024 10:27:05