

1 Proposed Lower Ground Floor Plan
Scale 1:100

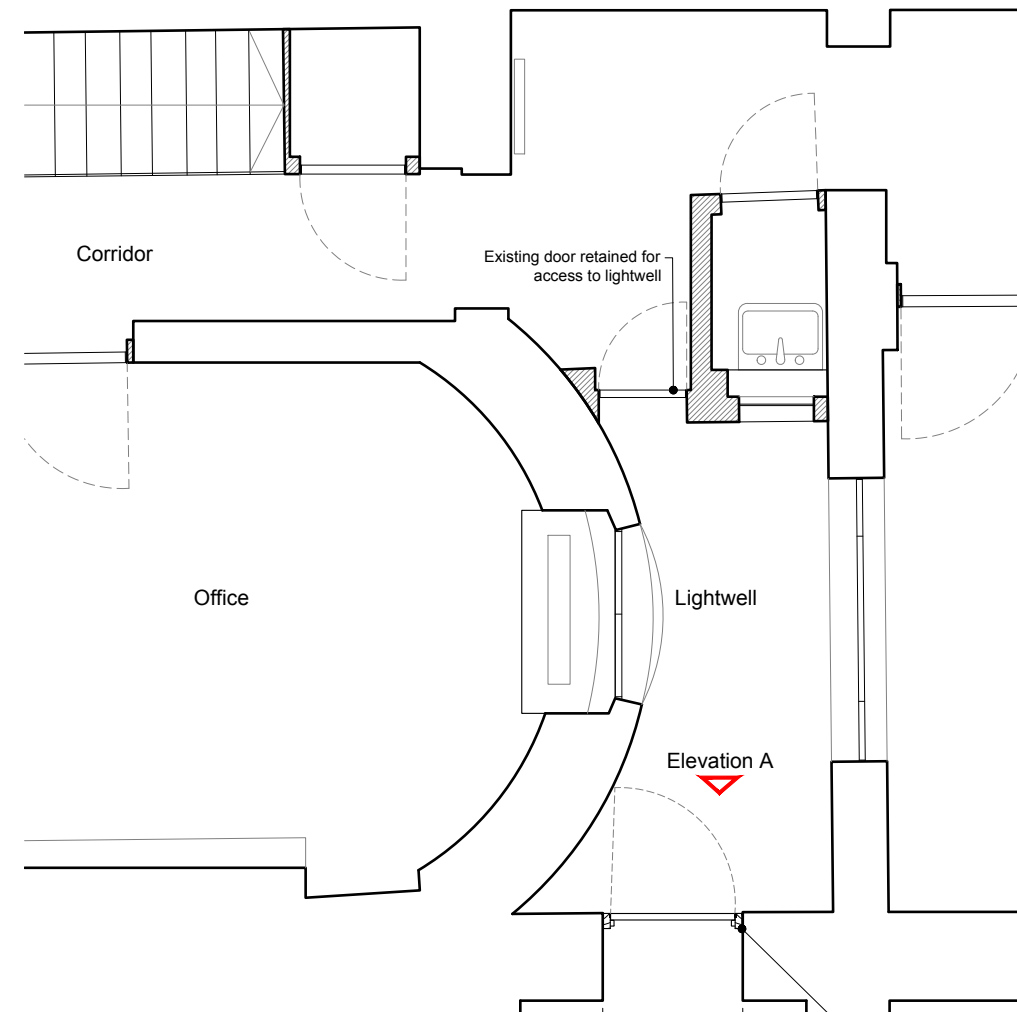

2 Proposed Lower Ground Floor Plan Extract
Scale 1:50

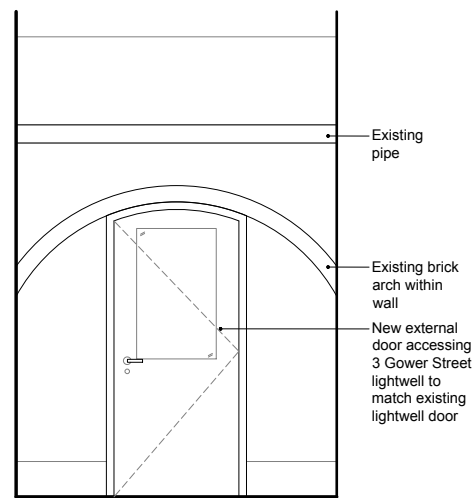

3 Proposed Elevation A
Scale 1:50

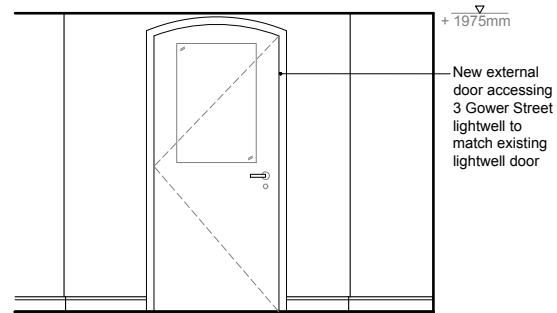

4 Proposed Elevation B
Scale 1:50

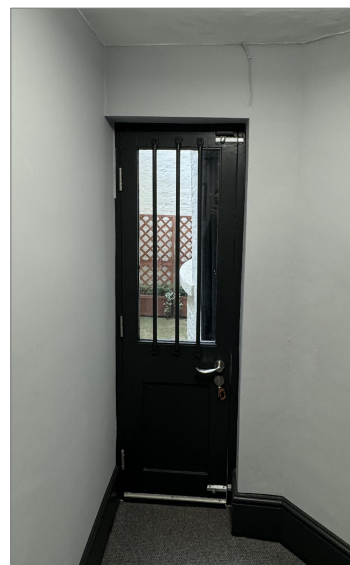

5 Proposed door to match existing lightwell door of no. 3 Gower Street
NTS

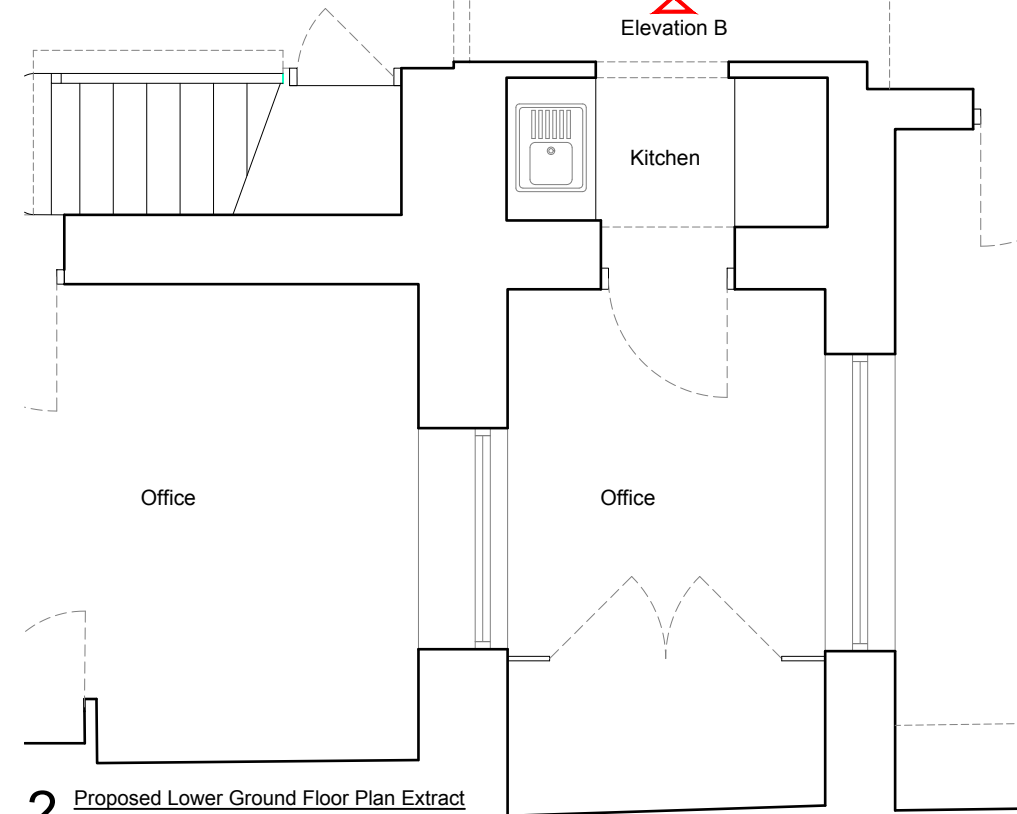

2 Proposed Lower Ground Floor Plan Extract
Scale 1:50

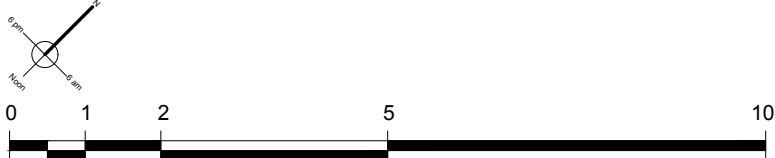

mail@stamosyeoharchitects 1st Floor, Old Town Hall 354 Mare Street London, E8 1HR tel +44(0)2089861280	Drawing Title:	Note:		Date	Rev.	Stamos Yeoh architects Date: 28/02/2024 Check by: Scale: 1:100@ A3 Drawing No: 1441/01/011
	PROPOSED LOWER GROUND FLOOR PLAN & ELEVATIONS Project: 3-5 GOWER ST, LONDON, WC1E 6HA	Client: MR. R. JACKSON				