

CW.00.13

Curtain Wall

Detail Reference: 21-301/319

SBD: PAS24 requirement

**Refer to specialist's drawings for the detailed drawing of the curtain wall glazing.*

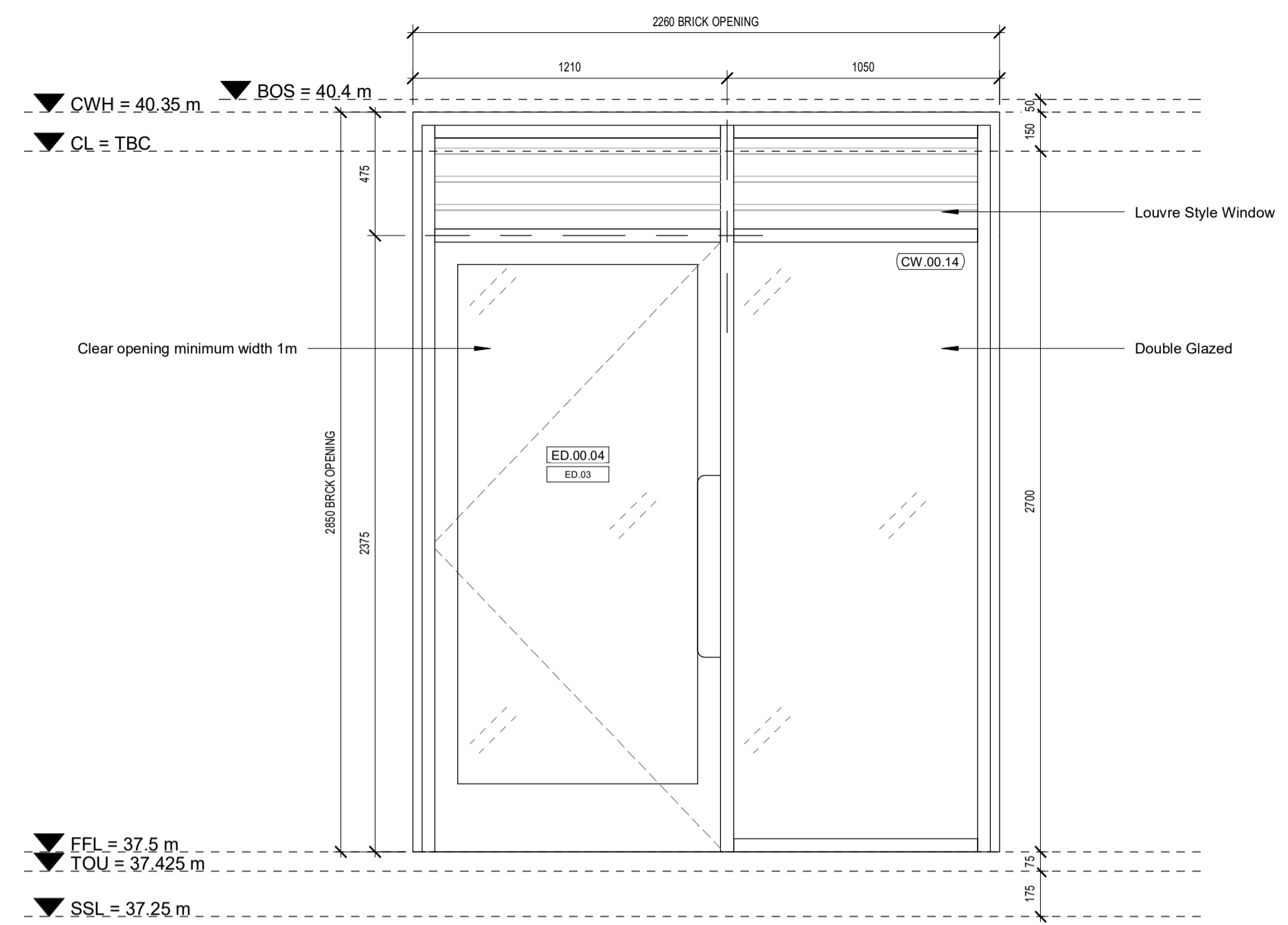

CW.00.14

Curtain Wall

Detail Reference: 21-301

SBD: PAS24 requirement

**Refer to External Doors - Types Drawing (drawing number: HR-AHR-B1-ZZ-DR-A-31-300) and External Doors Schedule (drawing number: HR-AHR-B1-ZZ-SH-A-31-310) for the details of Door.*
**Refer to specialist's drawings for the detailed drawing of the curtain wall glazing.*

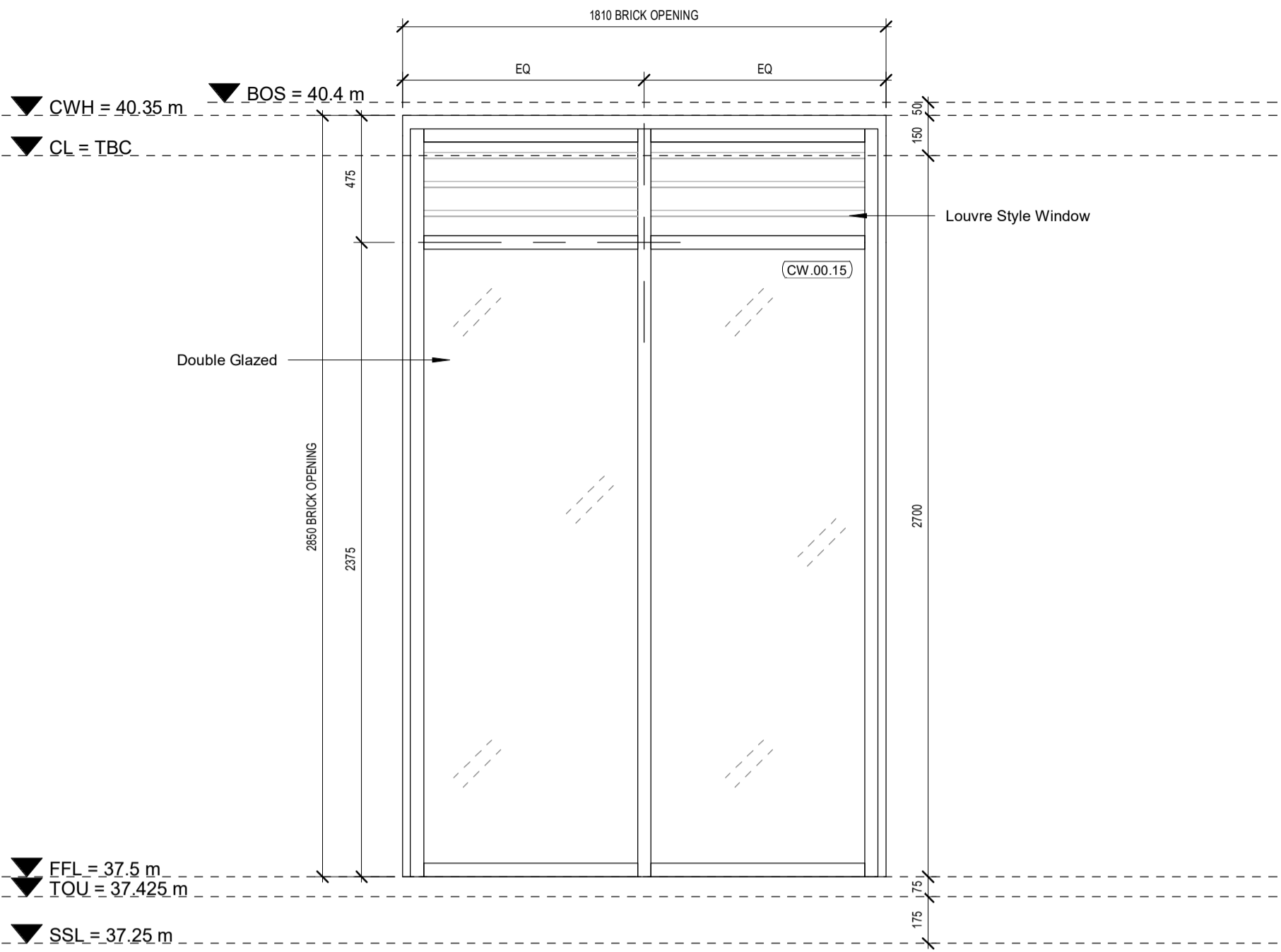

CW.00.15

Curtain Wall

Detail Reference: 21-301

SBD: PAS24 requirement

**Refer to specialist's drawings for the detailed drawing of the curtain wall glazing.*

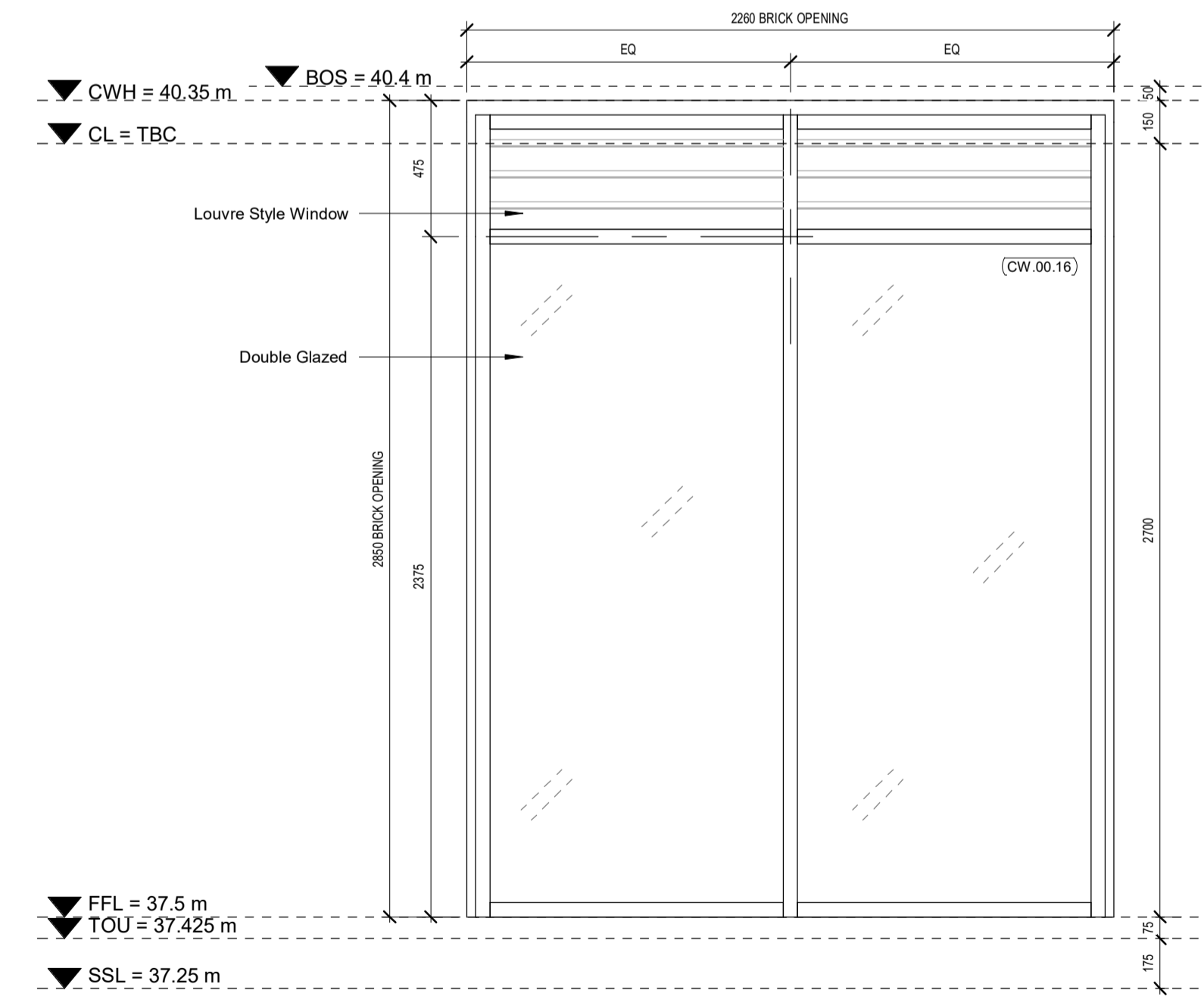

CW.00.16

Curtain Wall

Detail Reference: 21-301

SBD: PAS24 requirement

**Refer to specialist's drawings for the detailed drawing of the curtain wall glazing.*

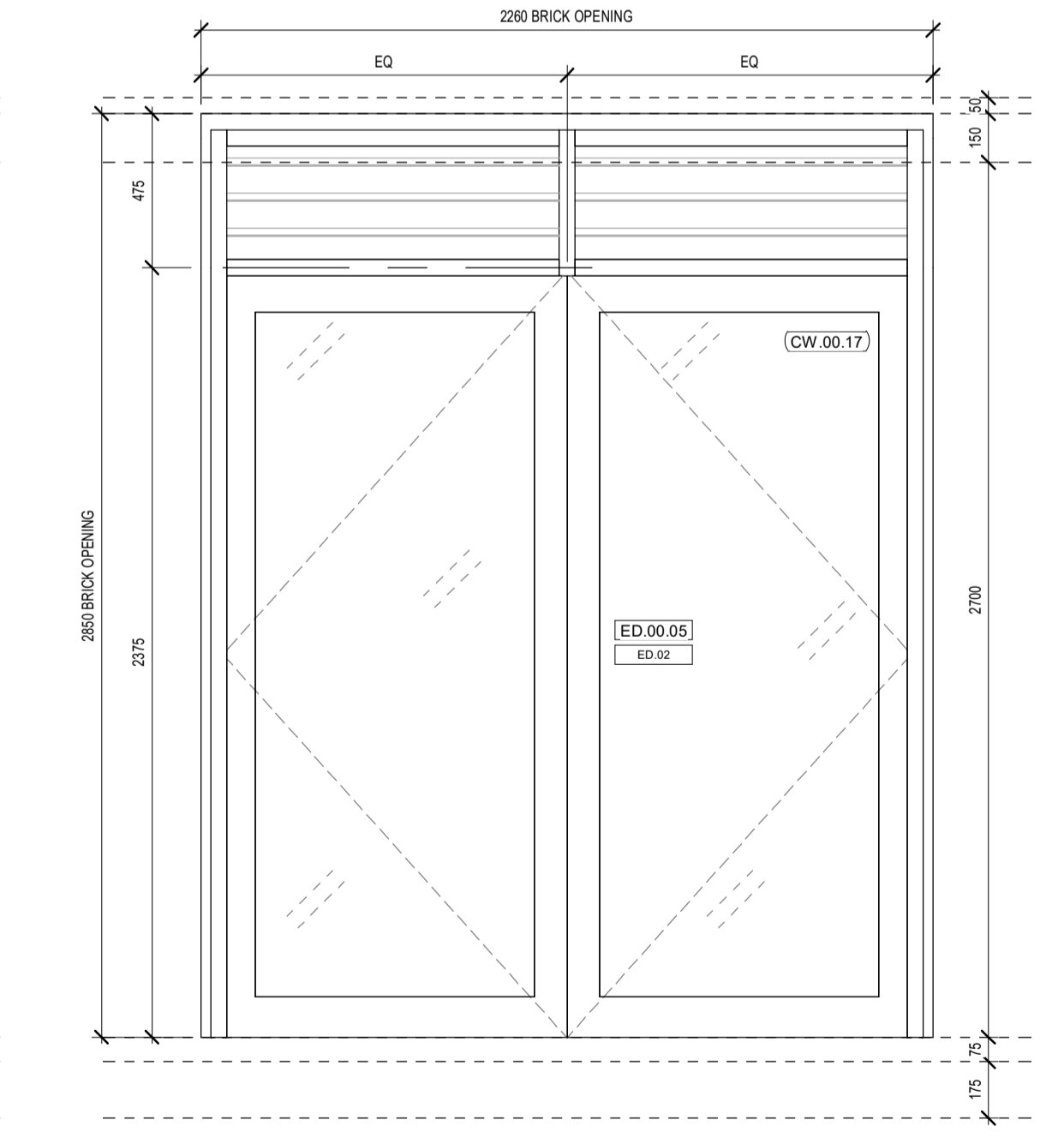

CW.00.17

Curtain Wall

Detail Reference: TBC

SBD: PAS24 requirement

**Refer to External Doors - Types Drawing (drawing number: HR-AHR-B1-ZZ-DR-A-31-300) and External Doors Schedule (drawing number: HR-AHR-B1-ZZ-SH-A-31-310) for the details of Door.*
**Refer to specialist's drawings for the detailed drawing of the curtain wall glazing.*

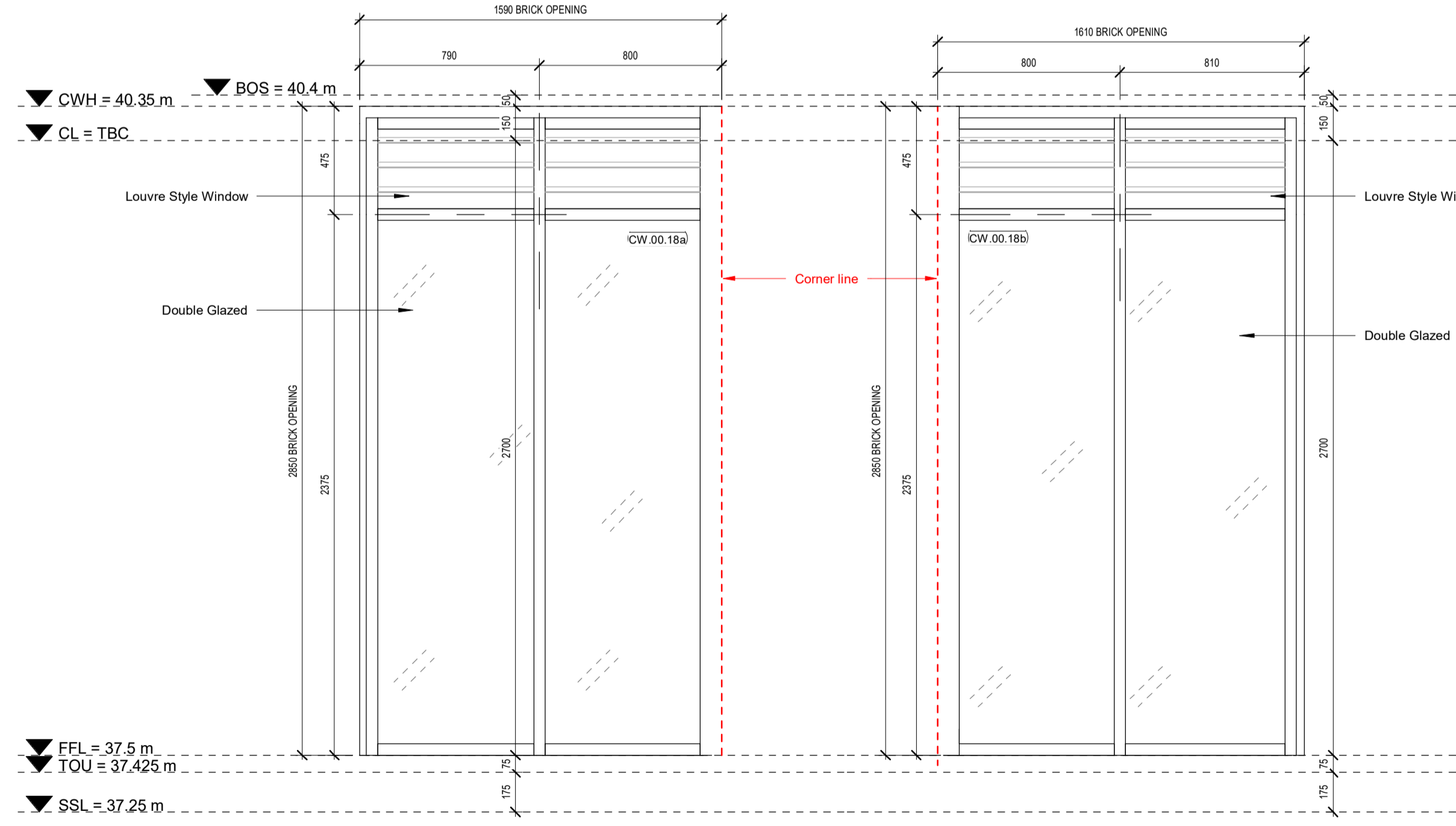

CW.00.18a

Curtain Wall

Detail Reference: 21-301

SBD: PAS24 requirement

**Refer to specialist's drawings for the detailed drawing of the curtain wall glazing.*

CW.00.18b

Curtain Wall

Detail Reference: 21-301

SBD: PAS24 requirement

**Refer to specialist's drawings for the detailed drawing of the curtain wall glazing.*

DISCLAIMER

DO NOT SCALE FROM THIS DRAWING. FIGURED DIMENSIONS ARE TAKEN TO STRUCTURE UNLESS INDICATED OTHERWISE. ALL DIMENSIONS TO BE CHECKED ON SITE PRIOR TO COMMENCEMENT OF WORK. DRAWING TO BE READ IN CONJUNCTION WITH ALL OTHER ARCHITECT'S DRAWINGS, CONSULTANT'S AND SPECIALIST'S DRAWINGS, CONSTRUCTION NOTES, SPECIFICATIONS AND EMPLOYER'S REQUIREMENTS WHERE APPLICABLE. ANY DISCREPANCY MUST BE BROUGHT TO THE ATTENTION OF AHR. IF IN DOUBT, ASK. ANY MODIFICATION TO THIS DRAWING MUST BE CARRIED OUT BY AHR. THIS DRAWING REMAINS UNDER THE COPYRIGHT OF AHR ARCHITECTS LIMITED. PLEASE OBTAIN PERMISSION BEFORE COPYING. WHERE METHOD OF CONSTRUCTION INCORPORATES TIMBERLIGHT GAUGE STEEL FRAME ALL ELEMENTS OF FRAME INCLUDING STUD LOCATIONS, NOGGINS, SHEATHING, UNTELS, TRUSSESS AND WIND BRACING TO BE TO FRAME MANUFACTURER'S DESIGN, DETAIL AND SPECIFICATION. ALL STRUCTURAL ELEMENTS ARE SHOWN INDICATIVELY. FOR ALL ELEMENTS OF STRUCTURE REFER TO STRUCTURAL ENGINEER'S AND SPECIALIST SUBCONTRACTOR/ FABRICATOR'S DESIGN, DETAIL AND SPECIFICATION. ALL MECHANICAL AND ELECTRICAL ELEMENTS ARE SHOWN INDICATIVELY. FOR ALL M&E INSTALLATIONS REFER TO BUILDING SERVICES ENGINEER'S AND SPECIALIST SUBCONTRACTOR'S DESIGN, DETAIL AND SPECIFICATION.

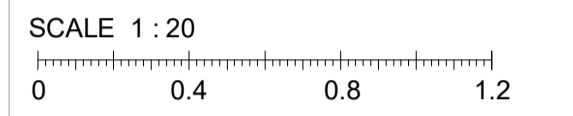

KEY

- FFL = Finish Floor Level
- CL = Ceiling Level
- CWH = Curtain Wall Height
- SSL = Soffit Slab Level
- TOU = Top of Upstand
- BOD = Bottom of Downstand

C1	Updated for Construction	10.05.23	MAG	KL
P1	Curtain Walls - First Issue	02.09.22	EK	KL
Rev	Description	Date	Dr	App
EK		02/09/22		KL

client name	GM London		
project	19-37 Highgate Road		
drawing	Curtain Walls - Types (3 of 4)		
computer file	C:\Users\m.a.george\REVIT\LOCAL FILES\HR-AHR-B1-ZZ-DR-A-31-300\m.a.george\2021.rvt	plot date	02.09.2022
project number	2019.00386.001	scale	As indicated@A1
drawing number	HR-AHR-B1-ZZ-DR-A-31-402	rev	C1
		issue status	S1

This drawing is to be read in conjunction with all related drawings. All dimensions must be checked and verified on site before commencing any work or producing shop drawings. The originator should be notified immediately of any discrepancy. This drawing is copyright and remains the property of AHR.