











**DISCLAIMER**

DO NOT SCALE FROM THIS DRAWING. FIGURED DIMENSIONS ARE TAKEN TO STRUCTURE UNLESS INDICATED OTHERWISE. ALL DIMENSIONS TO BE CHECKED ON SITE PRIOR TO COMMENCEMENT OF WORK. DRAWING TO BE READ IN CONJUNCTION WITH ALL OTHER ARCHITECT'S DRAWINGS, CONSULTANT'S AND SPECIALIST'S SPECIFICATIONS AND EMPLOYER'S REQUIREMENTS WHERE APPLICABLE. ANY DISCREPANCY MUST BE BROUGHT TO THE ATTENTION OF AHR. IF IN DOUBT, ASK. ANY MODIFICATION TO THIS DRAWING MUST BE CARRIED OUT BY AHR. THIS DRAWING REMAINS UNDER THE COPYRIGHT OF AHR ARCHITECTS LIMITED. PLEASE OBTAIN PERMISSION BEFORE COPYING. WHERE METHOD OF CONSTRUCTION INCORPORATES TIMBER/LIGHT GAUGE STEEL FRAME ALL ELEMENTS OF FRAME INCLUDING STUD LOCATIONS, NOGGINS, SHEATHING, LINTELS, TRUSSES AND WIND BRACING TO BE TO FRAME MANUFACTURER'S DESIGN, DETAIL AND SPECIFICATION. ALL STRUCTURAL ELEMENTS ARE SHOWN INDICATIVELY. FOR ALL ELEMENTS OF STRUCTURE REFER TO STRUCTURAL ENGINEER'S AND SPECIALIST SUBCONTRACTOR/ FABRICATOR'S DESIGN, DETAIL AND SPECIFICATION. ALL MECHANICAL AND ELECTRICAL ELEMENTS ARE SHOWN INDICATIVELY. FOR ALL M&E INSTALLATIONS REFER TO BUILDING SERVICES ENGINEER'S AND SPECIALIST SUBCONTRACTOR'S DESIGN, DETAIL AND SPECIFICATION.

Key:

-  Breather Membrane
-  Vapour Control Layer
-  Cavity Tray
-  Waterproofing Membrane
-  EPDM
-  Bauder Capping Sheet
-  Bauder Fleece
-  Bauder Protection mat
-  Bauder underlayer
-  Bauder vapour control

Notes:

All packers and shims to be Aluminium

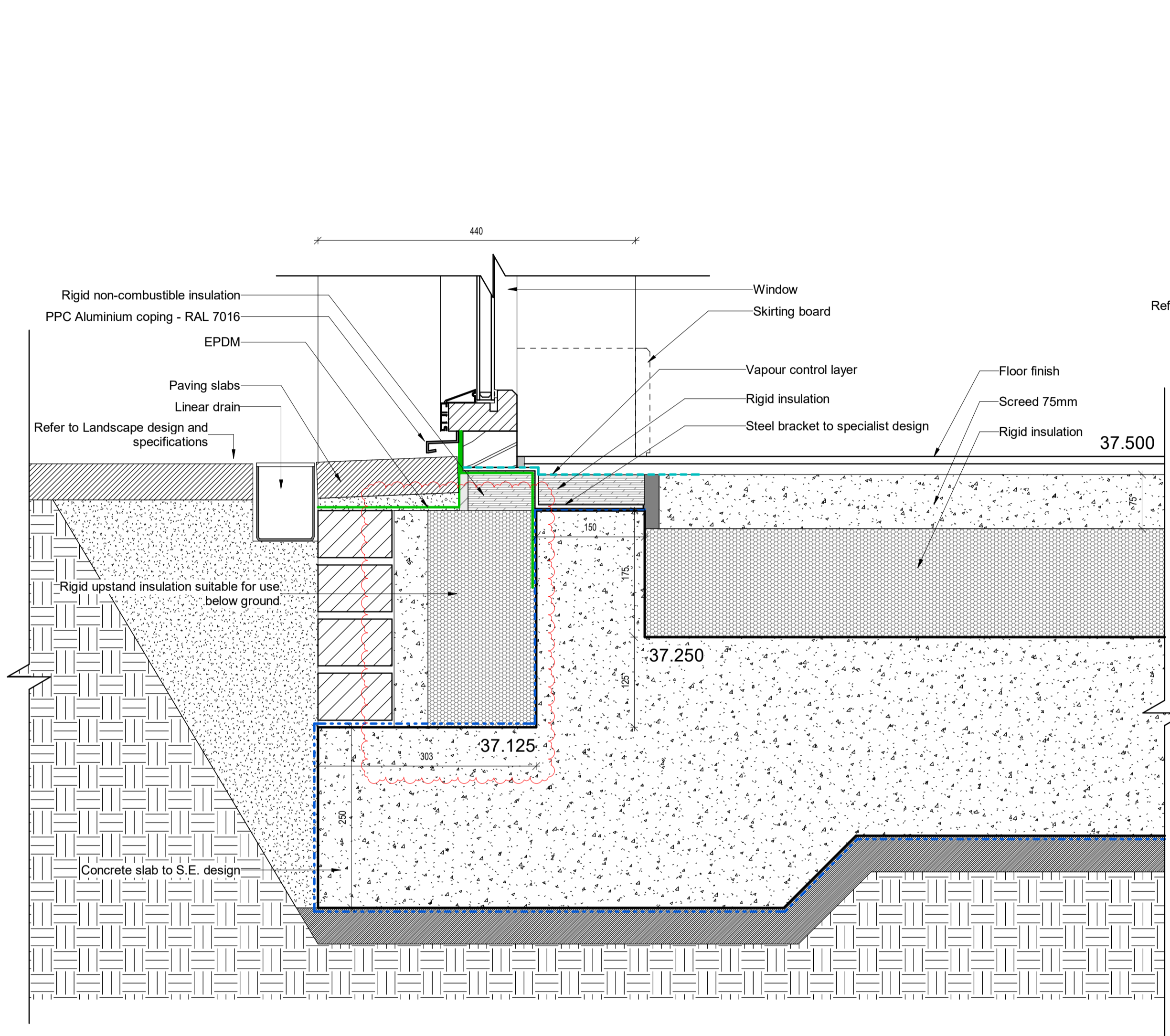

**1 Typical Detail Ground Floor Window**  
1 : 5

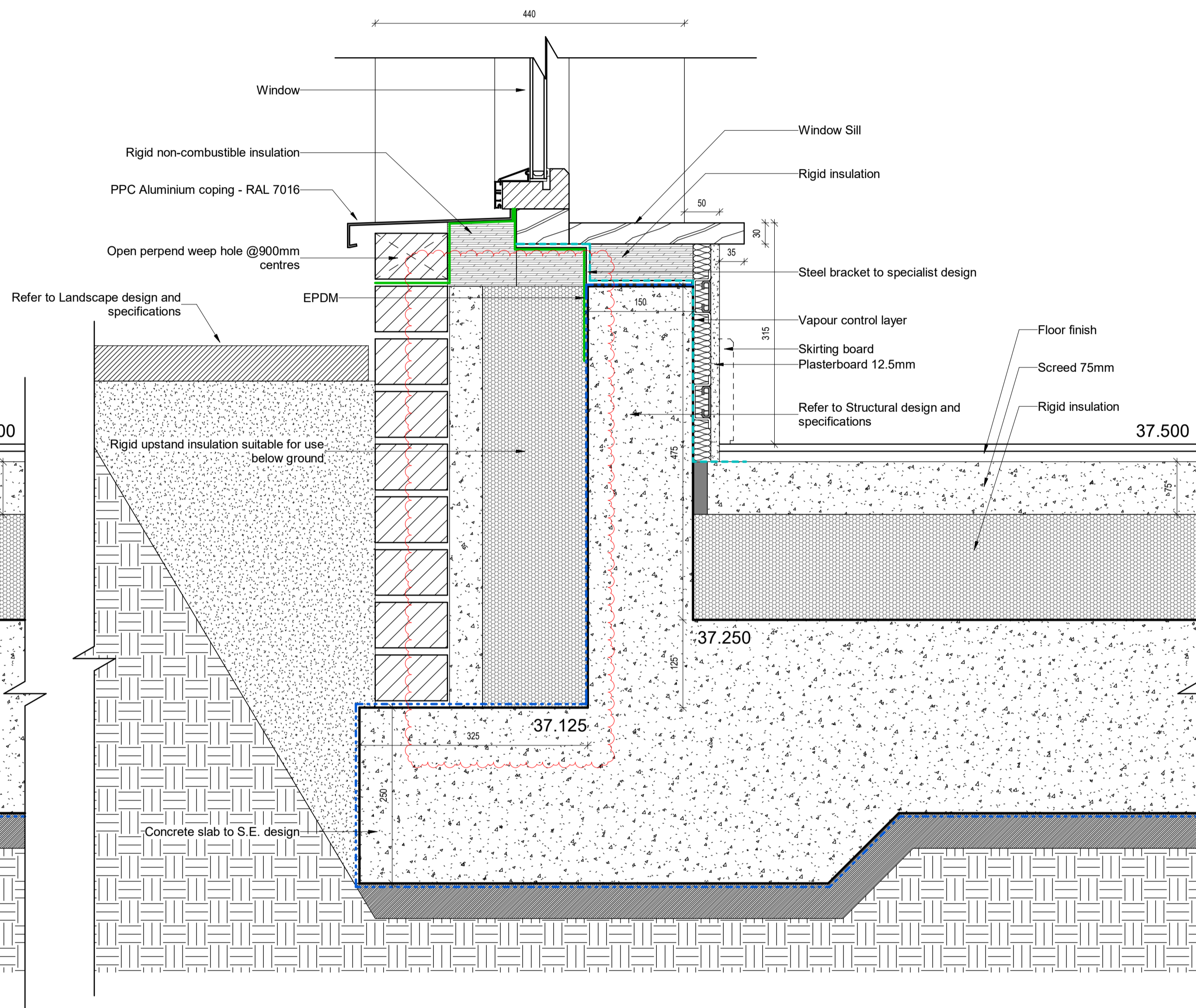

**2 Detail Ground Floor Window South Façade**  
1 : 5

C2	Cavity below windows at GF full-fill	12.09.23	MAG	KL
C1	Window details amended/ added	17.08.23	MAG	KL
Rev	Description	Date	Dr	App
Original by	Author	date created	approved by	Approver
		08/17/23		



T +44(0)20 78379789  
E london@ahr.co.uk  
www.ahr.co.uk

client name	GM London		
project	19-37 Highgate Road		
drawing	Ground Floor Slab Edge Details Sheet 2		
computer file	C:\Users\mra.georgie\REVIT\LOCAL FILES\HR\AHR\2019\A01_mra.georgie\C021.rvt	plot date	
project number	2019.00386.001	scale	1 : 5 @A1
drawing number	HR-AHR-B1-00-DR-A-21-302	rev	C2 S1

This drawing is to be read in conjunction with all related drawings. All dimensions must be checked and verified on site before commencing any work or producing shop drawings. The originator should be notified immediately of any discrepancy. This drawing is copyright and remains the property of AHR.