

THIS DRAWING IS COPYRIGHT OF BROOKER FLYNN ARCHITECTS LTD AND MAY NOT BE REPRODUCED IN ANY FORM OR TRANSFERRED TO OTHER PARTIES BY ELECTRONIC MEANS WITHOUT PRIOR WRITTEN CONSENT. NO DIMENSIONS TO BE SCALED FROM THIS DRAWING.

MAIN CONTRACTOR TO INSTALL NEW FLOORING TO FAT FACE UNIT TO MATCH EXISTING WHS FLOORING

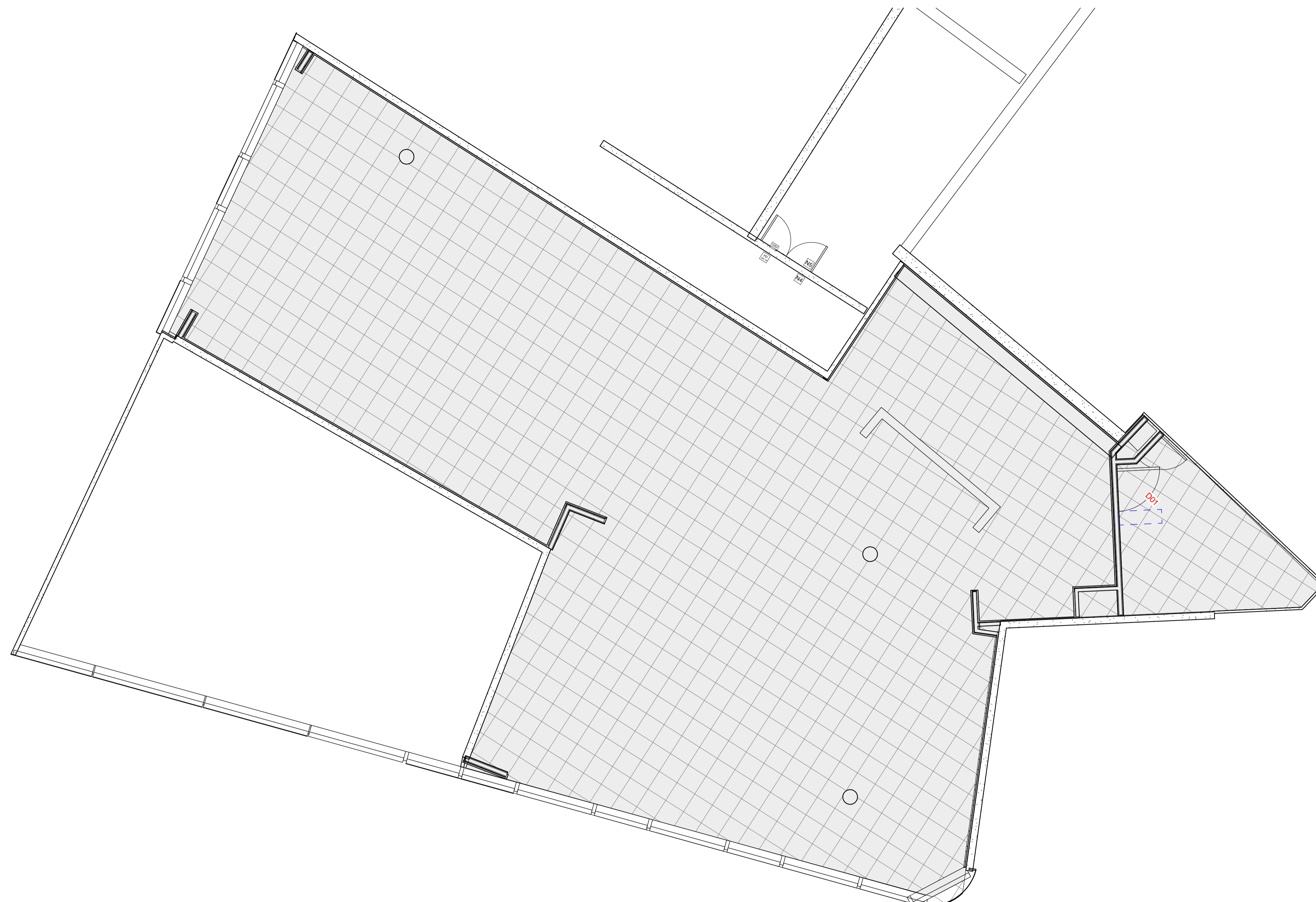

03	29-02-14	UPDATED FIRST ISSUE FOR TENDER	AW	GB
02	24-01-29	FIRST ISSUE FOR TENDER	GB	GB
01	24-01-10	UPDATED PRELIMINARY PACK	AW	GB

REV	DATE	DESCRIPTION	DRAWN	CHECKED
-----	------	-------------	-------	---------



STORE NAME
KINGS CROSS STATION

COUNTRY
UK

PROJECT
KINGS CROSS STATION

DRAWING
PROPOSED FLOOR FINISHES PLAN

CONSULTANT
BROOKER FLYNN ARCHITECTS
DISCIPLINE DESCRIPTION
ARCHITECTURE
CONSULTANT LOGO



SCALE	PAPER SIZE	DATE	DRAWN	CHECKED
-------	------------	------	-------	---------

As indicated A1 JAN 24 AW GB

STORE NUMBER	PROJECT No	DISCIPLINE CODE	DRAWING No
--------------	------------	-----------------	------------

20007

CONSULTANT PROJECT No	STATUS	REV
-----------------------	--------	-----

23.1165 DD03

2 PROPOSED FLOOR FINISHES PLAN

1 : 50

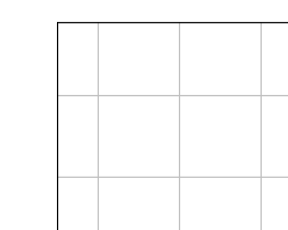

FLOOR FINISH
SOLUS DVE-
WHITE TILE -
600MMX600MM

FOR APPROVAL