

Schedule of Materials

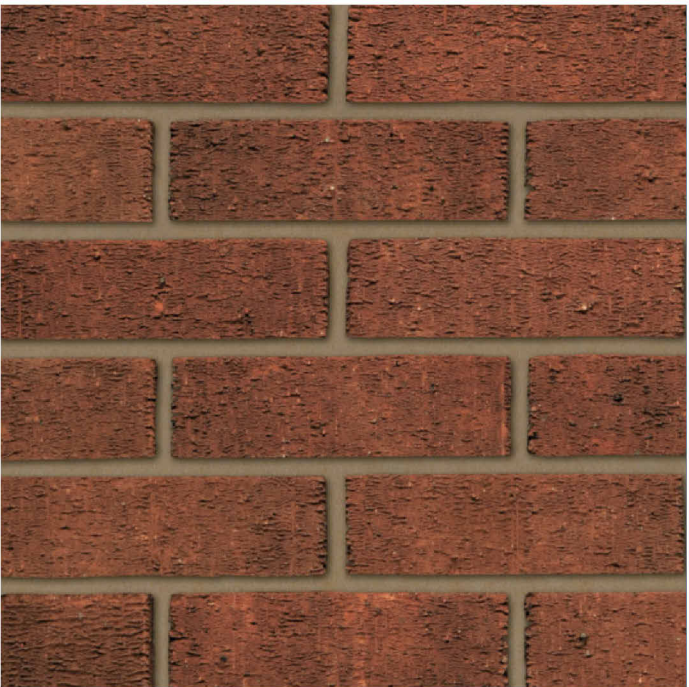

**Running brickwork - Model TBD**  
215x112x65 mm  
<https://www.jamesmossman.co.uk/bricks/>

**Bricks slips** - similar to brickwork



**Natural grey slate tiles**  
500 x 250 mm  
<https://www.ssqgroup.com/>



**Lead Layer**  
3 mm thick  
<https://theleadlads.co.uk/lead-dormers/>



**Powder coated aluminium coping**  
300 x 60 mm  
<https://kladworx.com/products-and-services/aluminium-coping/>



**Juliet Balcony - anthracite grey finish**  
1925 x 1100 mm  
<https://www.ironoctopus.co.uk/wharfedaleJuliet-Balcony.html>



**Powder coated aluminium windows**  
Sizes as approved  
<https://www.cortizo.com/en/sistemas/ver/79/cor-70-hidden-sash-tb.html>

Schedule of Windows & Doors

**W01- 6x Fixed Panel Windows**  
4950x2250 mm

**W02 - Bottom fixed panel & Top Hung panel window**  
1175x2160 mm

**W03 - Bottom fixed panel & Top Hung panel window**  
1175x2015 mm

**W04 - 2 Sliding Panel Window**  
2450x2250 mm

**W05 - Bottom fixed panel & Side/Top Hung panel window**  
900x2175 mm

**W06 - 2 Sliding Panel Window**  
1800x2160 mm

**W07 - 2x Side Hung Panel Window**  
1250x1650 mm

**W08 - 1 Fixed Panel + 1 Bottom/Side Hung window**  
1250x1350 mm

**W09 - 1 Fixed Panel + 1 Bottom/Side Hung window**  
1250x1200 mm

**ED 01- Glass Entrance Door**  
1300x 2550 mm

**ED 04 - Glass Rear Entrance Door & Window**  
1500x2025 mm

**ED 05 - Refuse Double Door**  
1500x2025 mm

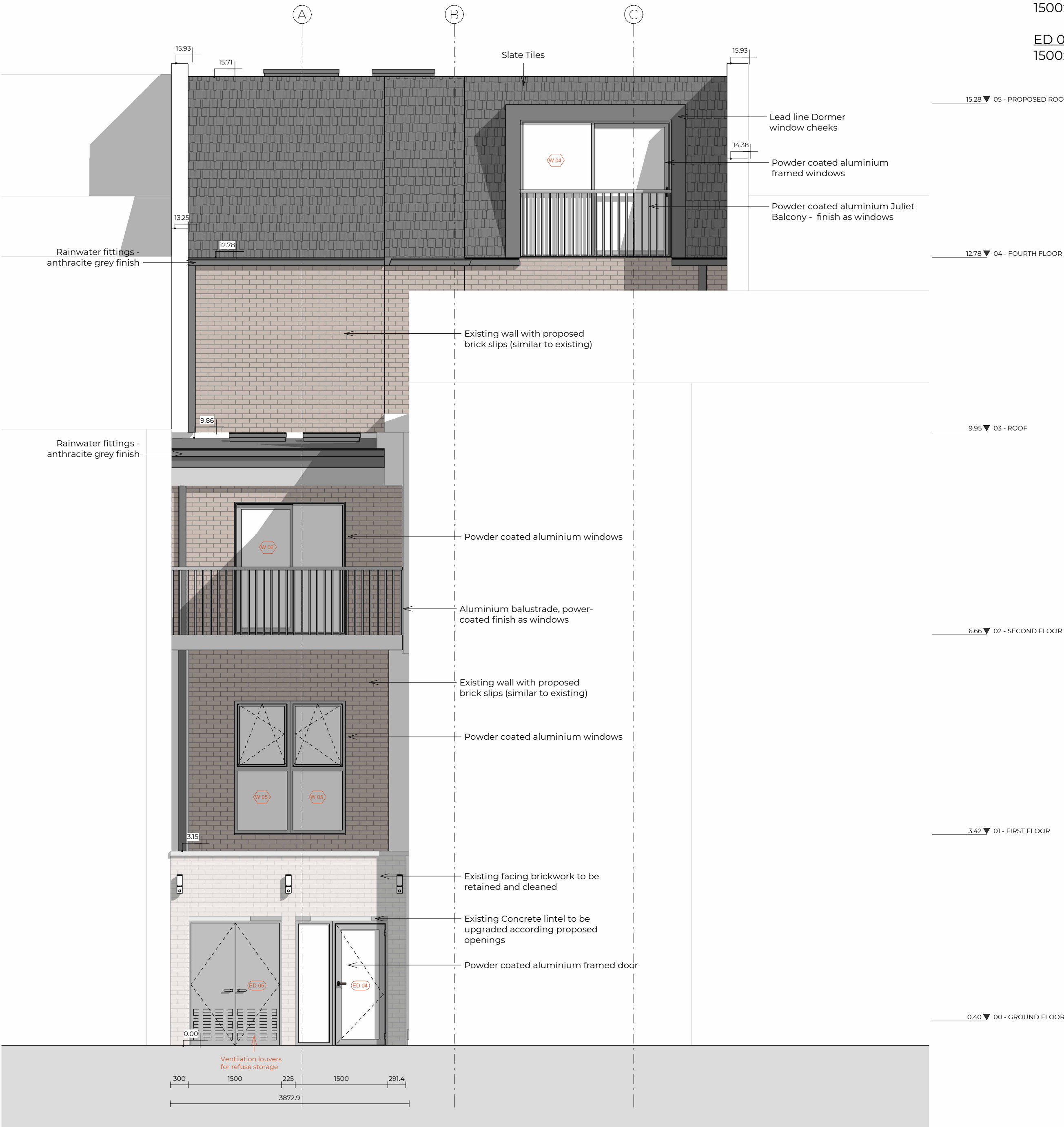

Rev No.	Date	Description
---------	------	-------------

Notes:  
Any inaccuracies or errors to be reported to the architect/surveyor immediately and prior to any work commencing. All dimensions to be verified on site. All work to comply with British Standards Code of practice. All external surfaces and materials to match existing. This drawing and all information provided within it is the copyright of UPP Consultants Ltd. and reproduction without prior consent is strictly forbidden.

Dwg No  
197KT-A-10-101

Drawing  
DA Front & Rear Elevations

Drawn  
DR

Checked  
RZ

Scale  
1: 50 @ A1

Issue Date  
02.02.2024

0 2.5m

Project Address

197 Kentish Town Road London  
NW5 2JU

Client  
Commercial & Residential Real  
Estate Advisors

Status  
Technical

www.weareupp.co.uk  
info@weareupp.co.uk  
0208 202 9996  
Atrium, Stables Market, Chalk Farm  
Road, London, NW1 8AH

