



As Existing (2014)



As Approved (2014)



01
300

FRONT ELEVATION

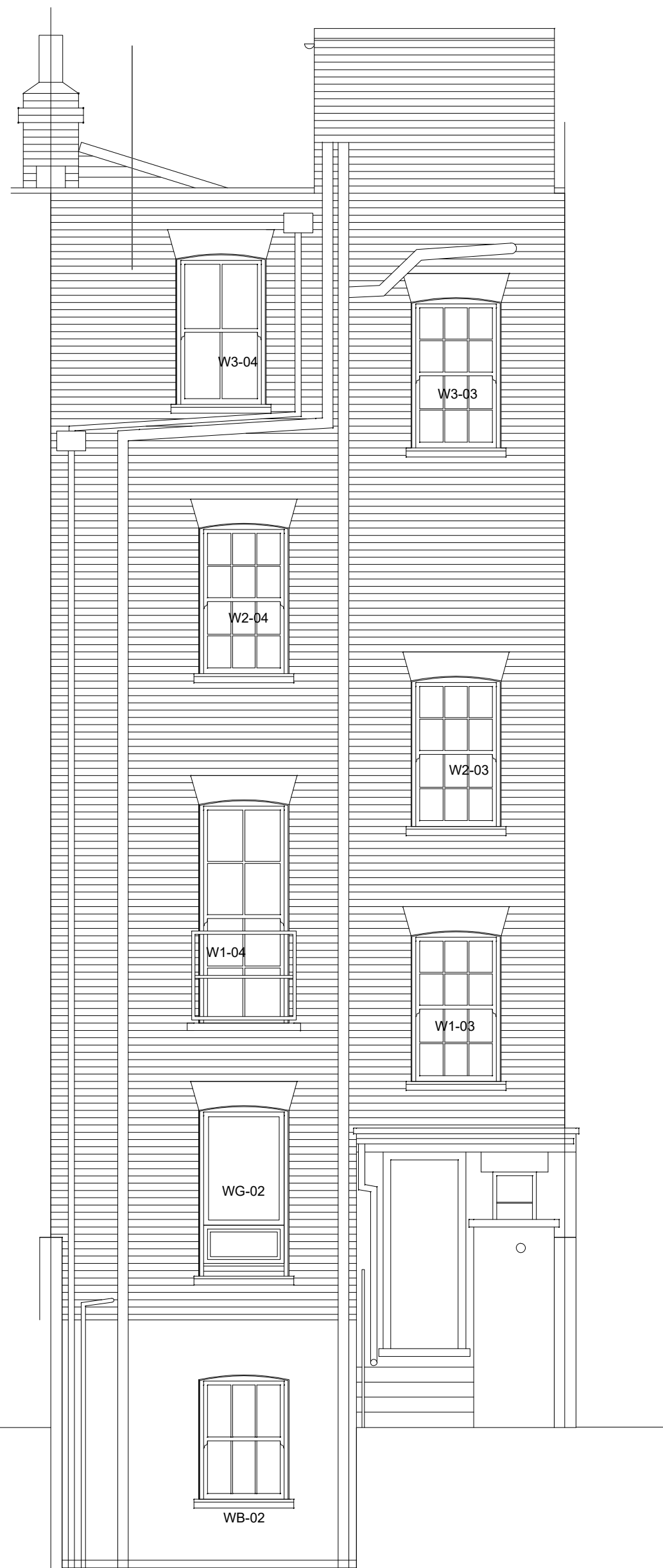

As Existing (2014)



As Approved (2014)

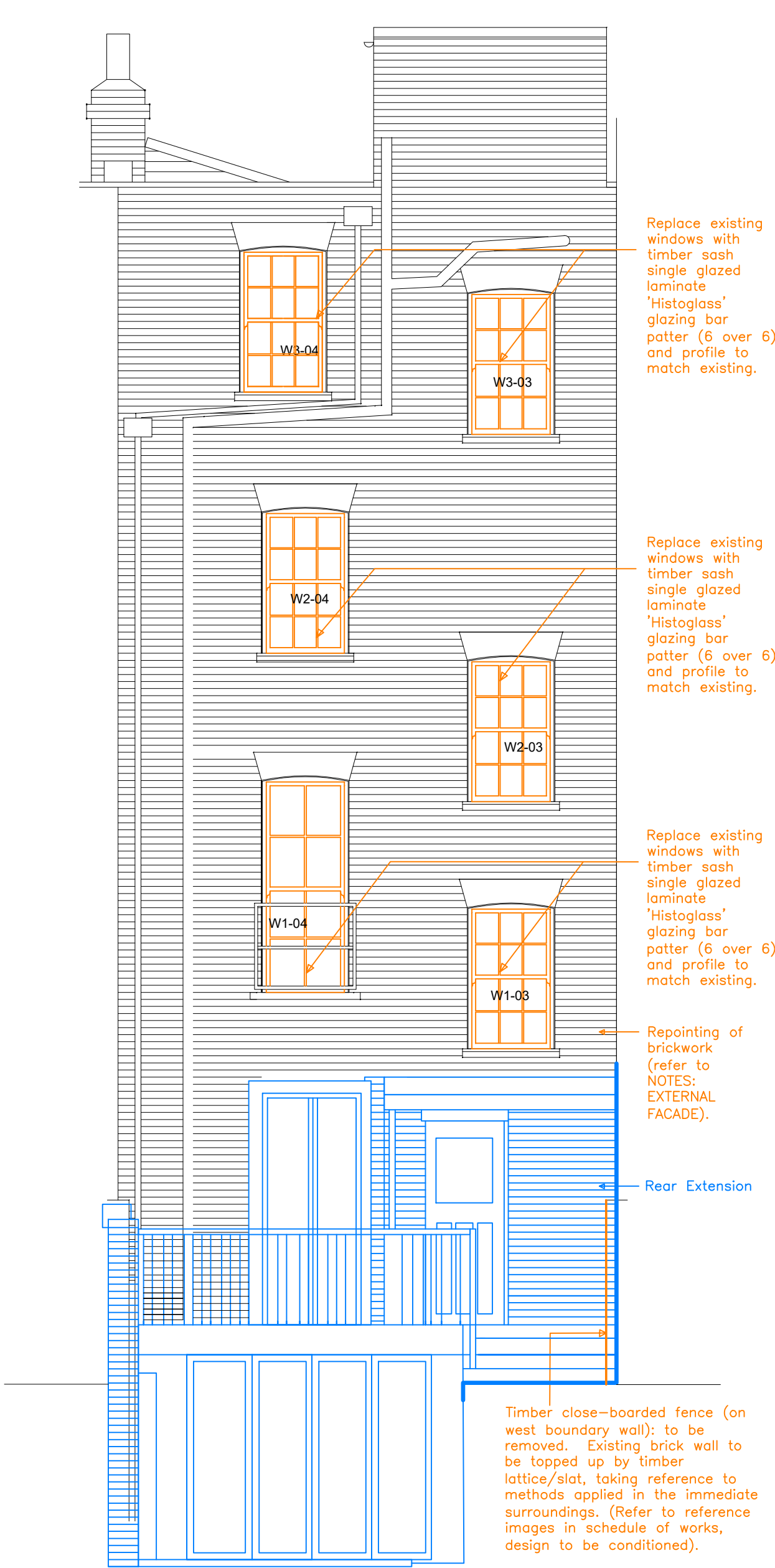

02
300

REAR ELEVATION

GENERAL NOTES:
Please note that information used to produce these drawing is based on measured survey/application drawings supplied by others; Heritage Architecture cannot be held responsible for any inaccuracies that may exist. Please do not scale from the drawings. All dimensions should be verified on site. Any inconsistencies should be reported to the project architect.

This drawing should be read in conjunction with SLHA_Alberty Street 106_Heritage Statement_ADDENDUM_Rev A_2023 Dec, SLHA_Alberty Street 106_Heritage Statement_FULL 11.10.2018, SLHA_Full Planning LBC_300_EXISTING AND PROPOSED ELEVATIONS_Rev B, SLHA_Alberty Street 106_Schedule of Works 01.12.2023, SLHA_Full Planning LBC_203-DETAILS_Rev A

NOTES: EXTERNAL FACADE
Repointing will be carried out with a lime based mortar on all brick facades, replacing any existing cement pointing. Repointing should be slightly recessed, ensuring the bricks are clearly visible.

NOTES: WINDOWS
All replaced windows should have integrated glazing bars with a putty finish and horns should be omitted.

FOR PLANNING

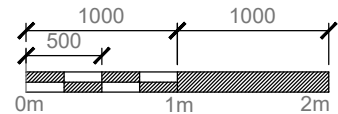

LEGEND	
	Apply for Retrospective LBC & Planning
	REMEDIAL WORKS: Removal of additions and/or reinstatement of the original/early features
	Approved in past applications.

JOB TITLE			
106 Albert Street			
London Borough of Camden			
DRAWING TITLE			
Existing and As Proposed Elevations			
Unauthorised Works			
JOB No	DWG No	REV	
N2350	300	B	
DRAWN BY	CHECKED BY	SCALE (1:50 @ A1)	DATE
SK	FC	1:50 @ A1	Dec 2023

STEPHEN LEVRANT HERITAGE ARCHITECTURE	
62 British Grove, London, W4 2NL	
E-mail: info@heritagearchitecture.co.uk	
T: 020 8748 5501	