

All omissions and discrepancies to be reported to the architect immediately.

Copyright:  
Green & Teggin Architects Limited.  
28 Lausanne Road, London SE15 2HU

Tel: 020 7358 1618  
www.greenandteggin.co.uk

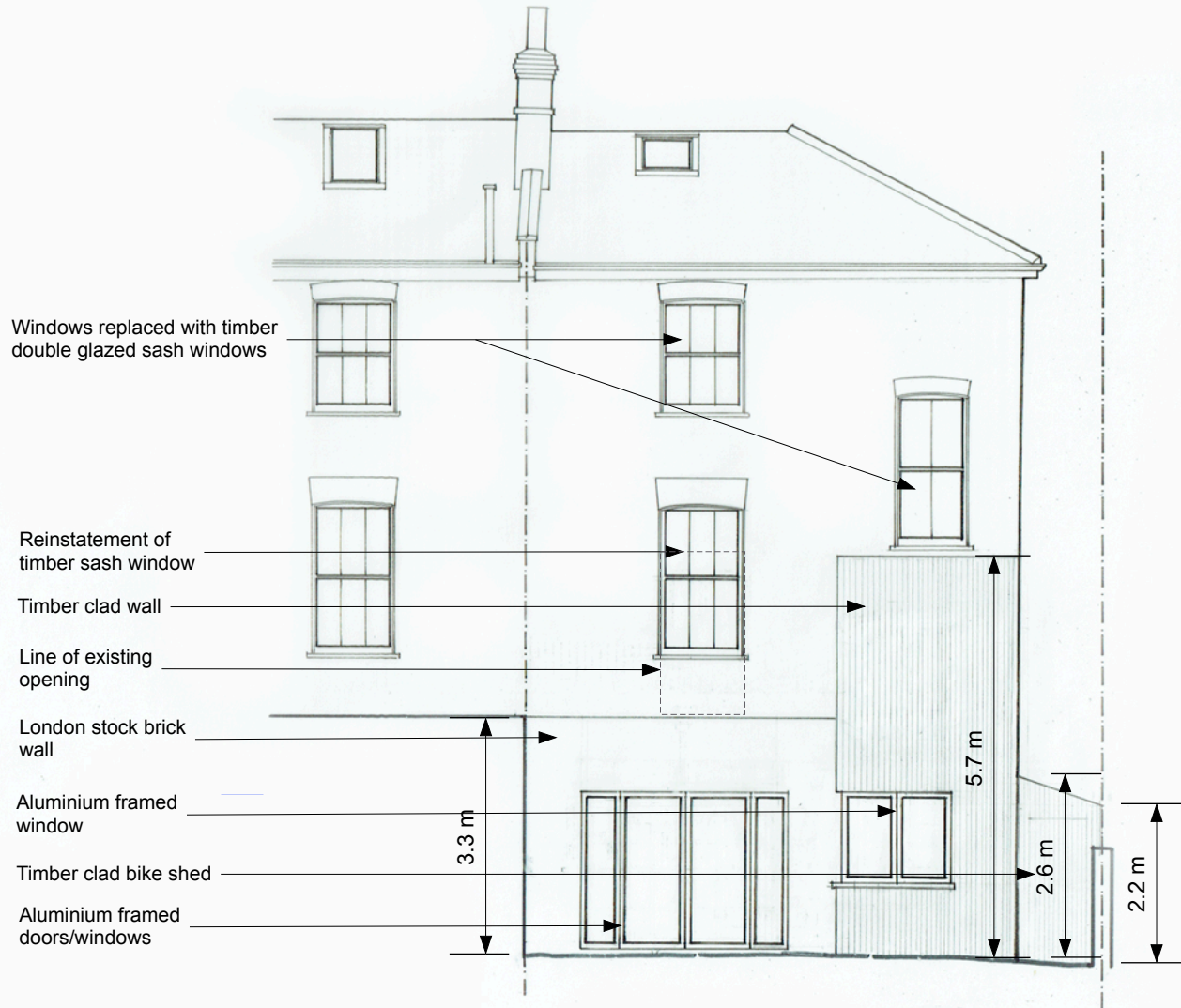

Issue	Date	Rev
-------	------	-----

1 Lawford Road  
London, NW5 2LH

Drawing:  
Proposed Rear Elevation

Status:	Date:	Scale:
PLANNING	July 23	1:100@A4

Job No:	Dwg No:	Rev:
2308	PR06	B

**Green & Teggin**  
Architects

