



Proposed Front Elevation - Percy Street



Logo Image

400mm

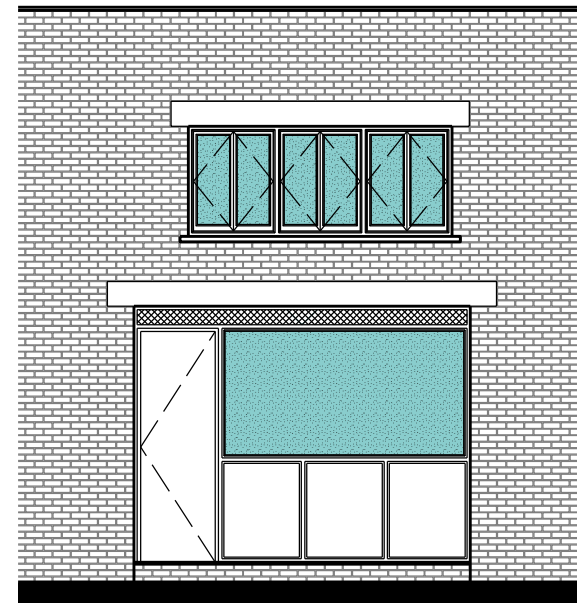

Proposed Rear Elevation - Percy Mews

**Notes:**

The contractor must verify all dimensions on site before commencing any work or fabrication drawings. If this drawing exceeds the quantities taken in any way SDW Architectural Design are to be informed before the work is initiated. Only figured dimensions are to be taken from this drawing.

Do not scale from this drawing. All dimensions are in millimeters unless noted otherwise.

Drawings are based on Ordnance Survey and / or existing record drawings - design and drawing content is subject to detailed Site Survey, Structural Survey, Site Investigations, Planning and Statutory Requirements and Approvals.

Authorised reproduction from Ordnance Survey Map with permission of the Controller of Her Majesty's Stationery Office. Crown Copyright reserved.

SDW Architectural Design Copyright.

**Drawing Notes:**

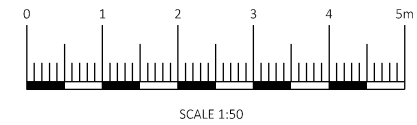

B	27/02/2024	SDW	Issued for PLANNING - Opaque film note removed to front window. Vinyl logo added to front window.
A	31/08/2023	SDW	Issued for PLANNING

ISSUE	DATE	DRAWN	CHECKED	DESCRIPTION
-------	------	-------	---------	-------------

<b>CLIENT</b>	Seven Percy Street Limited
<b>PROJECT</b>	Change of Use including Internal Alterations
	7 Percy Street (inc. 6 Percy Street Basement) Fitzrovia London W1T 1DH

<b>DRAWING TITLE</b>	Proposed External Elevation
----------------------	-----------------------------

<b>DRAWING NO.</b>	065 (05) 100	<b>REVISION</b>	B
<b>DRAWN</b>	SDW	<b>DATE</b>	18/08/2023
<b>SIZE &amp; SCALE</b>	1:50 @ A1	<b>1:100 @ A3</b>	

<b>DRAWING STATUS</b>	PLANNING
-----------------------	----------