

KEY PLAN

NOTES

THIS DRAWING MUST NOT BE SCALED.

ALL DIMENSIONS ARE TO BE VERIFIED AND CHECKED ON SITE. ANY DISCREPANCIES THAT ARE, OR BECOME APPARENT SHOULD BE REPORTED TO CHAPMAN TAYLOR.

AREAS INDICATED ARE APPROXIMATE GROSS INTERNAL AREA. THEY RELATE TO THE LIKELY AREAS OF THE BUILDING AT THE CURRENT STAGE OF DESIGN. ANY DECISIONS TO BE MADE ON THE BASIS OF THESE PREDICTIONS, WHETHER AS TO PROJECT VIABILITY, PRE-LETTING, LEASE AGREEMENTS, OR THE LIKE, SHOULD INCLUDE DUE ALLOWANCE FOR THE INCREASES AND DECREASES INHERENT IN THE DESIGN DEVELOPMENT AND BUILDING PROCESS.

© COPYRIGHT CHAPMAN TAYLOR 2020

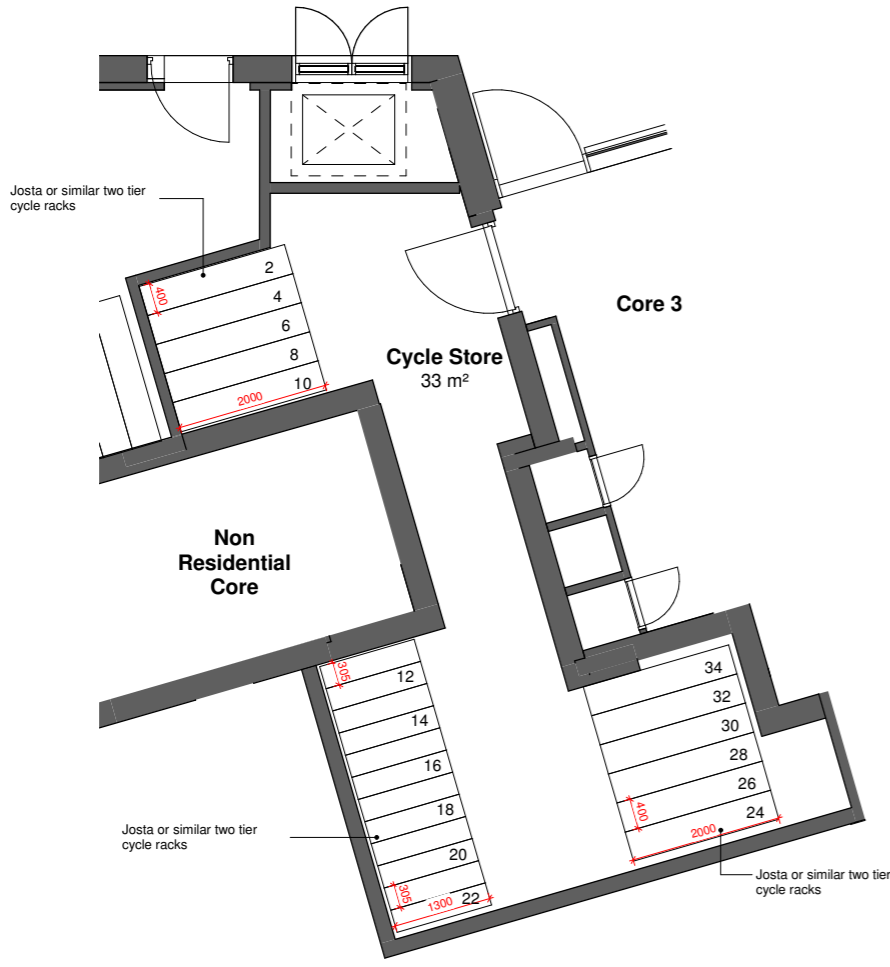

1 Cycle Store Plan - Affordable and Intermediate 1
1 : 50

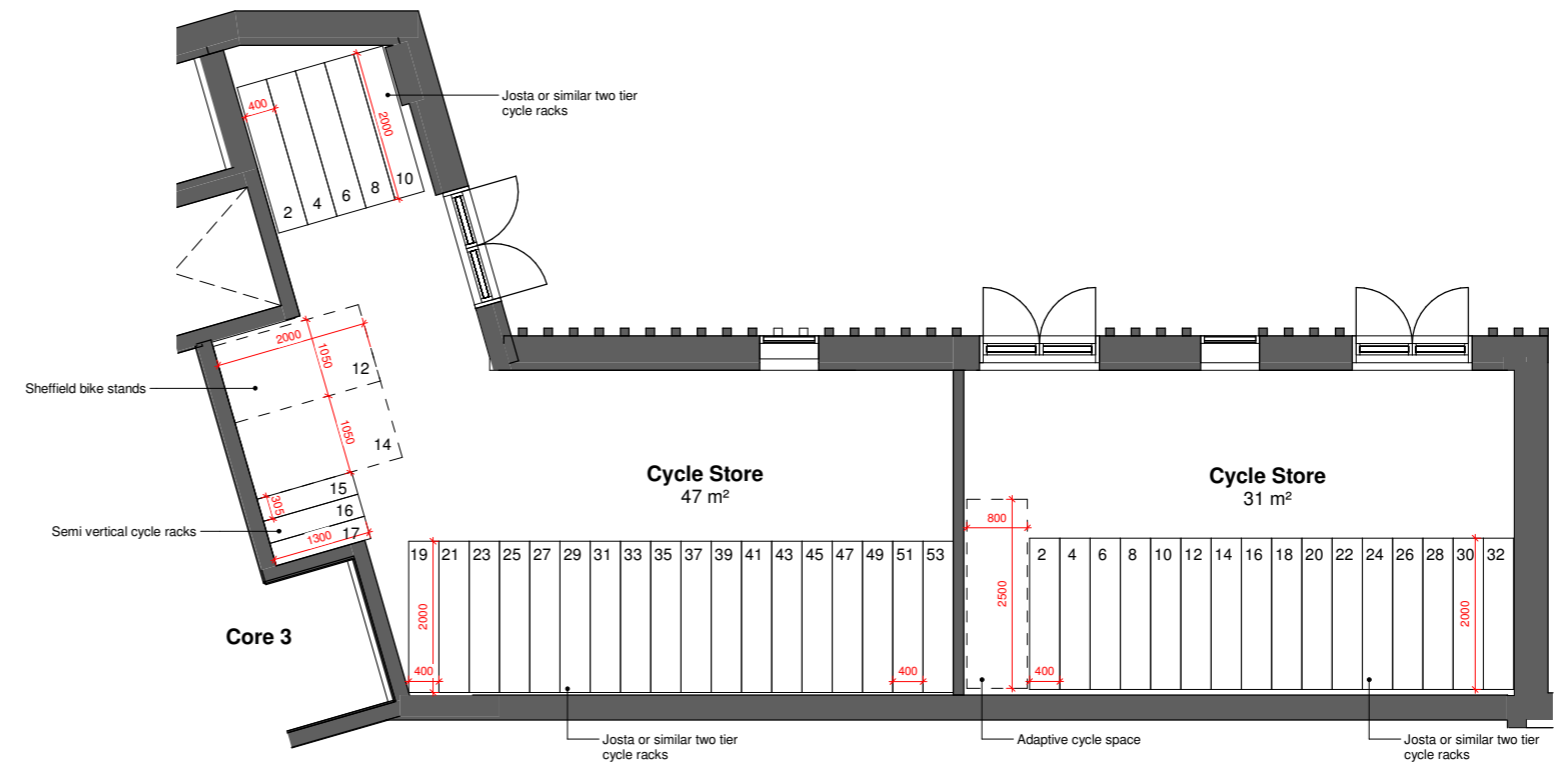

2 Cycle Store Plan - Affordable and Intermediate 2
1 : 50

REV	DATE	BY	DESCRIPTION	CHKD

CLIENT

astr.

PROJECT

WEST END LANE
156 West End Lane
West Hampstead
London NW6 1SD

ARCHITECT

CHAPMAN TAYLOR
GLOBAL ARCHITECTS & MASTERPLANNERS

LONDON STUDIO
10 Sandbourne Terrace
London W2 1LD
United Kingdom
T +44 (0)20 7371 8000
E london@chapmantaylor.com
www.chapmantaylor.com

STRUCTURAL ENGINEER

IBSIS STRUCTURES

SERVICES ENGINEER

FHP

DRAWING TITLE

CYCLE STORE PLAN (AFFORDABLE AND INTERMEDIATE)

Scale 1 : 100

1 5 10M

INTERNAL JOB NO	ISSUE DATE	STATUS	DRAWN BY	CHECKED BY
C340WEL	DEC 2021			

PROJECT NUMBER	ROLE	ORIGINATOR	TYPE	SERIES	LEVEL	SIGNAL	REVISION
0001	A	CTA	SKE	98	00	3028	-