

© This drawing is the property of Miltiadou Cook Mitzman architects. No disclosure or copy of it may be made without the written permission of Miltiadou Cook Mitzman architects.

**For construction purposes:**

- Do not scale this drawing.
- All dimensions and levels to be checked on site.
- Discrepancies to be reported to Miltiadou Cook Mitzman architects before proceeding.
- If in any doubt about information on this drawing contact Miltiadou Cook Mitzman architects.

REVISION NUMBER	DATE	BY	NOTES
P1	21/12/2023	SM	Issued for Planning
P2	17/01/2024	RH	Context added
P3	23/02/2024	RH	Trellis added to both sides of roof terrace

KEY PLAN

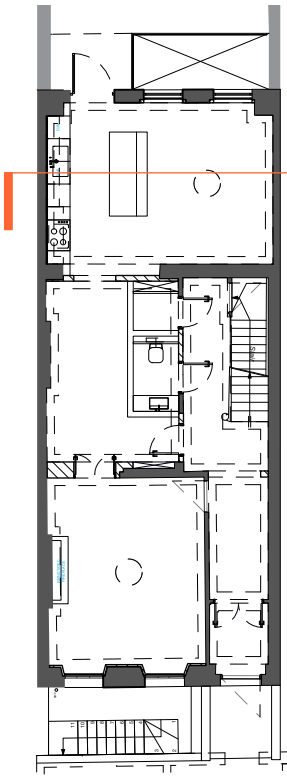



MILTIADOU  
COOK  
MITZMAN architects llp

020 7722 8525  
office@mcma.design  
www.mcma.design

3rd Floor  
10-12 Emerald Street  
London WC1N 3QA

**CLIENT**  
Miszkiel

**PROJECT**  
52 Doughty Street, London, WC1N 2LS

**SHEET TITLE**  
Existing/ Demo and Proposed Section C-C

**SCALE**  
1:100

**DATE CREATED**  
OCTOBER 23

**FILE REFERENCE**

DRAWING NUMBER	REVISION
407-DWG-112	P3

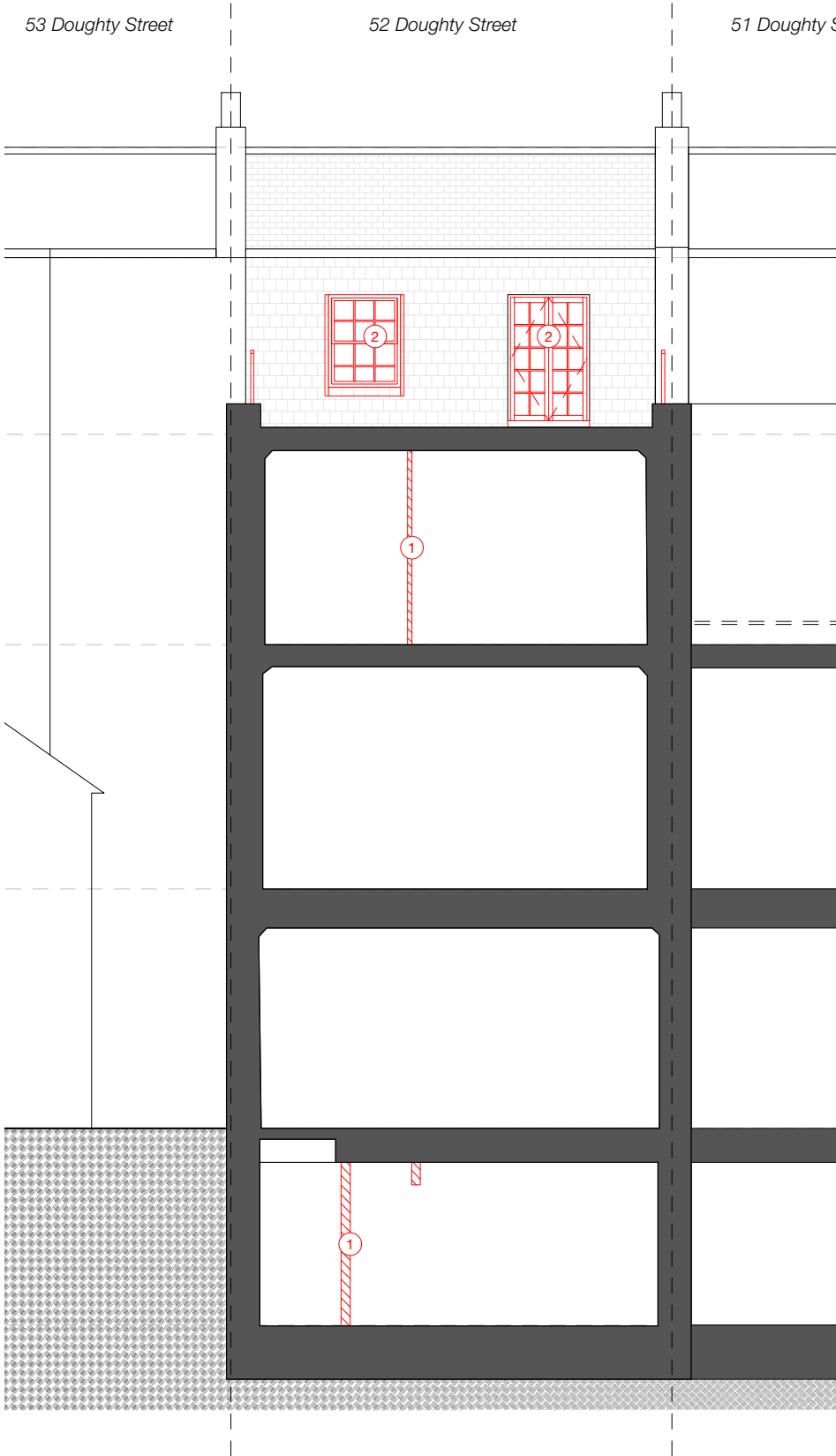

1 Existing/ Demolition Section C-C  
1:100

KEY



- 1 DEMOLITION OF PARTITIONS
- 2 EXISTING POOR CONDITION SINGLE-GLAZED DOOR AND WINDOWS TO BE REMOVED

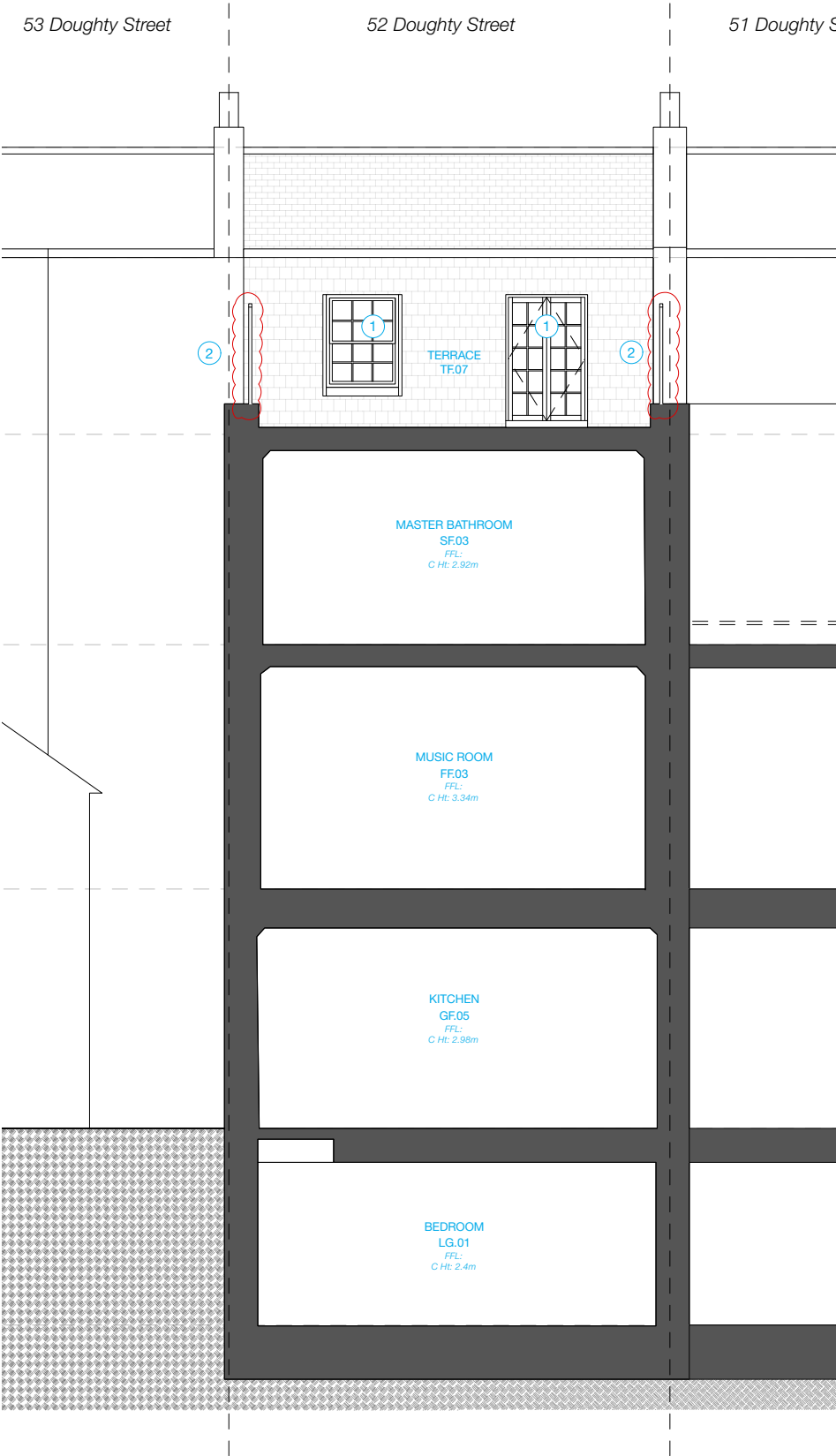

2 Proposed Section C-C  
1:100

KEY



- 1 REPLACEMENT TRIPLE-GLAZED DOOR AND DOUBLE-GLAZED WINDOW TO MATCH EXISTING
- 2 TRELLIS TO BOTH SIDES OF ROOF TERRACE