

© This drawing is the property of Miltiadou Cook Mitzman architects. No disclosure or copy of it may be made without the written permission of Miltiadou Cook Mitzman architects.

For construction purposes:

- Do not scale this drawing.
- All dimensions and levels to be checked on site.
- Discrepancies to be reported to Miltiadou Cook Mitzman architects before proceeding.
- If in any doubt about information on this drawing contact Miltiadou Cook Mitzman architects.

REVISION	NUMBER	DATE	BY	NOTES
	P1	21/12/2023	SM	Issued for Planning
	P2	17/01/2024	RH	Context added
	P3	23/02/2024	RH	Existing loft hatch retained and rooflight omitted

KEY PLAN

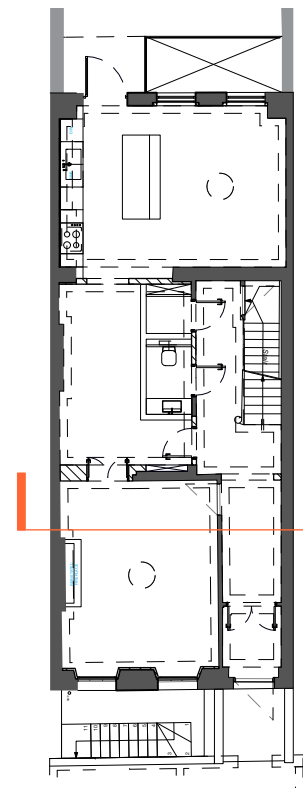

MCMa

MILTIADOU
COOK
MITZMAN architects llp

020 7722 8525
office@mcma.design
www.mcma.design

3rd Floor
10-12 Emerald Street
London WC1N 3QA

CLIENT
Miszkiel

PROJECT
52 Doughty Street, London, WC1N 2LS

SHEET TITLE
Existing/ Demo and Proposed Section B-B

SCALE
1:100

DATE CREATED
OCTOBER 23

FILE REFERENCE

DRAWING NUMBER	REVISION
407-DWG-111	P3

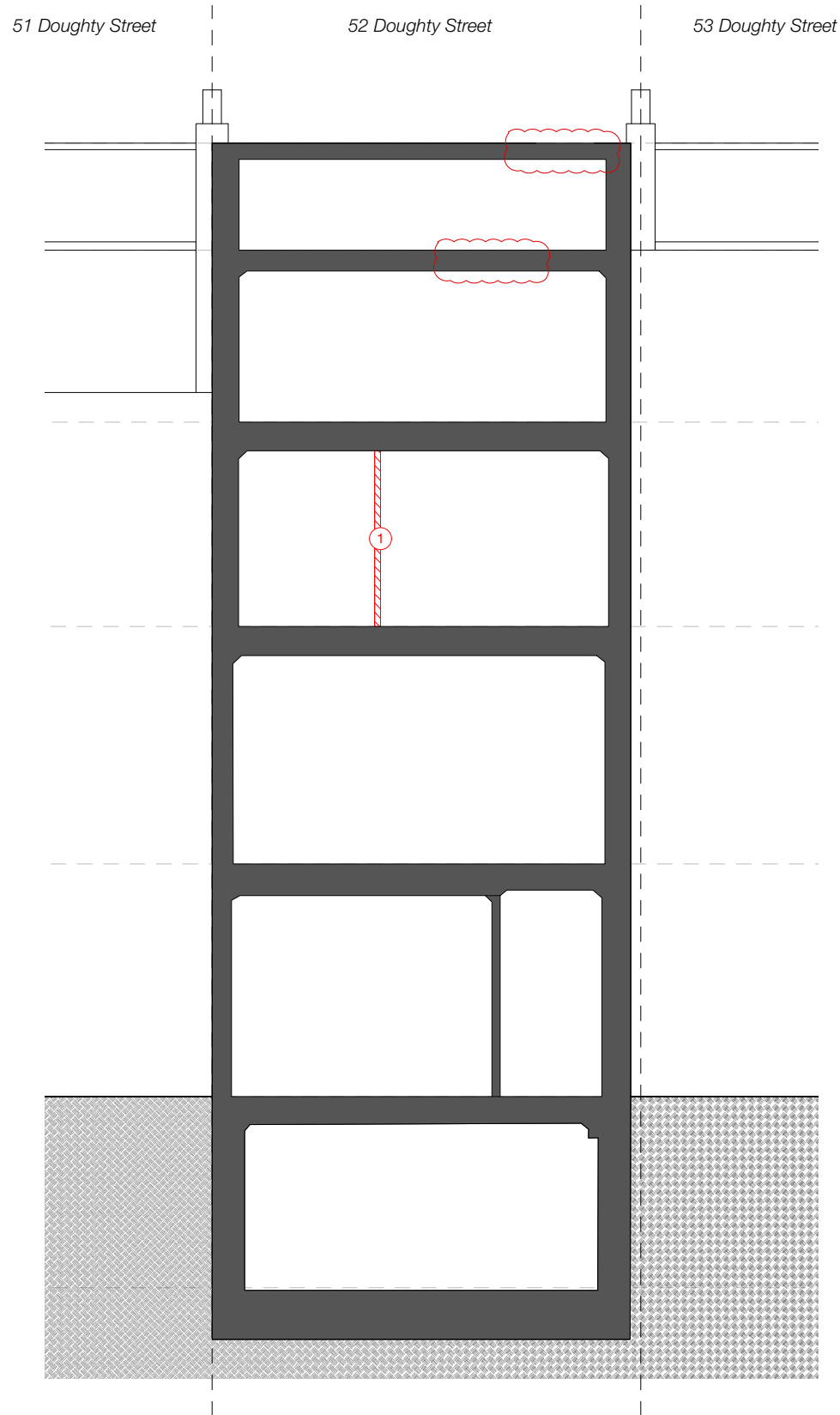

1 Existing/ Demolition Section B-B
1:100

KEY

- DEMOLITION
- DEMOLITION OF PARTITION

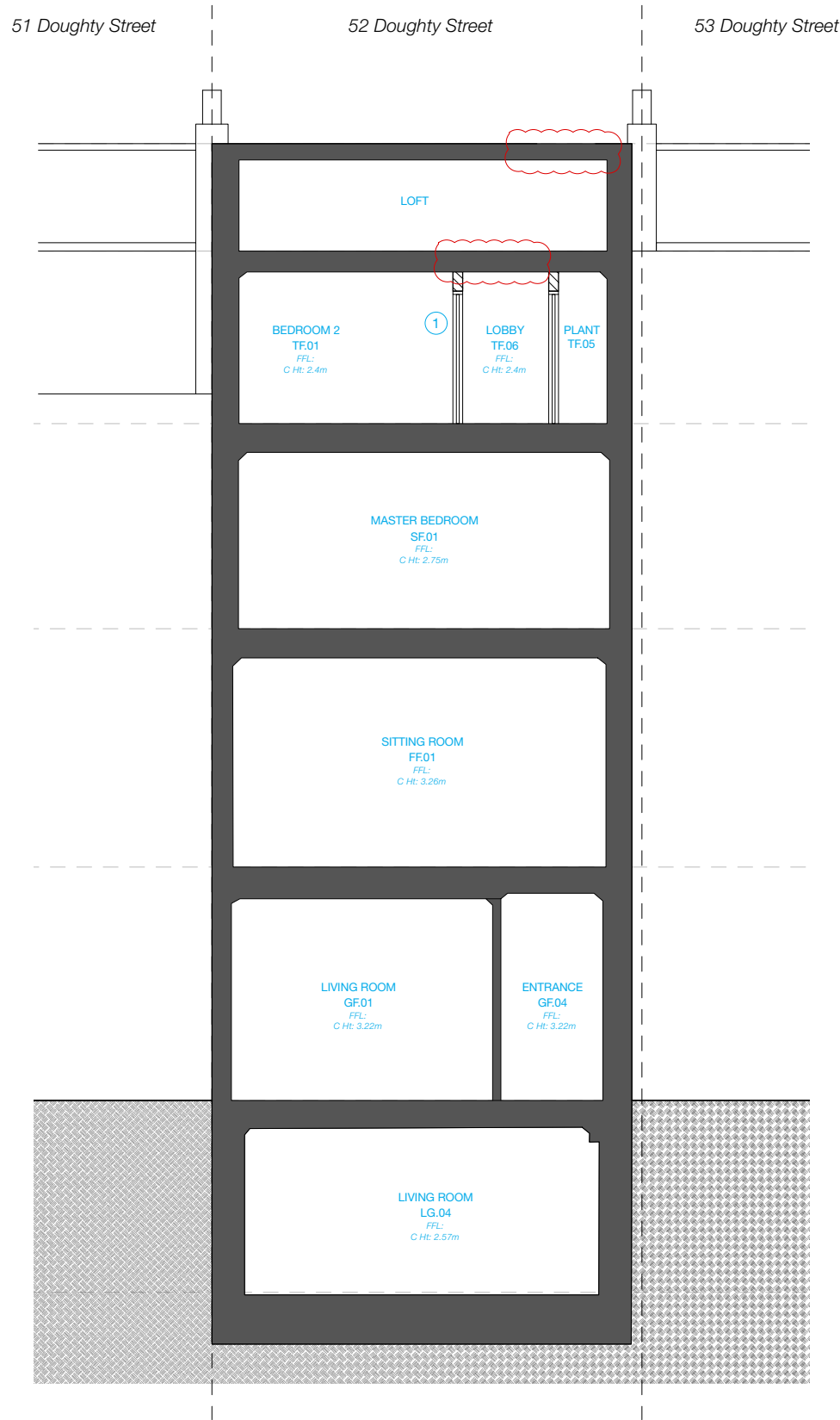

2 Proposed Section B-B
1:100

KEY

- PROPOSED
- REINSTATEMENT OF PARTITIONS AS PER 1971 PLANS