



© This drawing is the property of Miltiadou Cook Mitzman architects. No disclosure or copy of it may be made without the written permission of Miltiadou Cook Mitzman architects.

For construction purposes:

- Do not scale this drawing.
- All dimensions and levels to be checked on site.
- Discrepancies to be reported to Miltiadou Cook Mitzman architects before proceeding.
- If in any doubt about information on this drawing contact Miltiadou Cook Mitzman architects.

REVISION NUMBER	DATE	BY	NOTES
P1	21/12/2023	SM	Issued for Planning
P2	17/01/2024	RH	A/C unit to be removed and context added
P3	23/02/2024	RH	A/C unit to be rotated, proposed rooflight omitted and additional solar panel

NOTES:

KEY	
	DEMOLITION
	PROPOSED

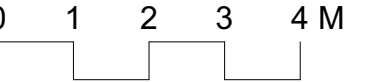

MCMa **MILTIADOU COOK MITZMAN architects llp**

020 7722 8525 3rd Floor
office@mcma.design 10-12 Emerald Street
www.mcma.design London WC1N 3QA

CLIENT
Miszkiel

PROJECT
52 Doughty Street, London, WC1N 2LS

SHEET TITLE
Existing/ Demo and Proposed Roof Plan

SCALE
1:100

DATE CREATED **FILE REFERENCE**
OCTOBER 23

DRAWING NUMBER	REVISION
407-DWG-107-03	P3

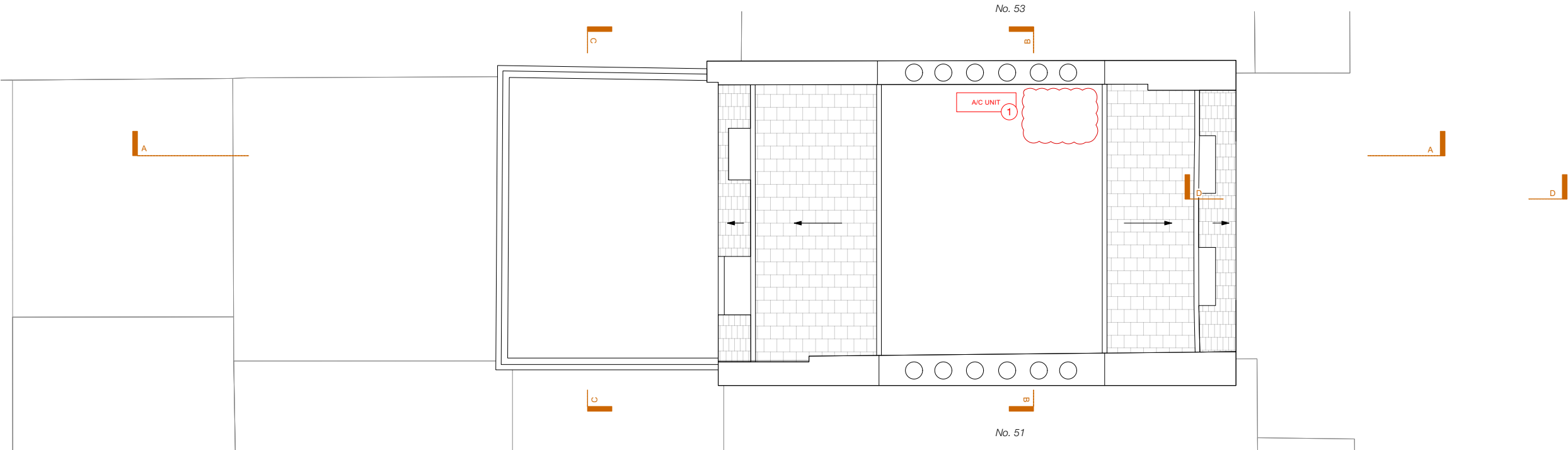

1 Existing/ Demolition and Roof Plan
1:100

1 ROTATION OF EXISTING A/C UNIT

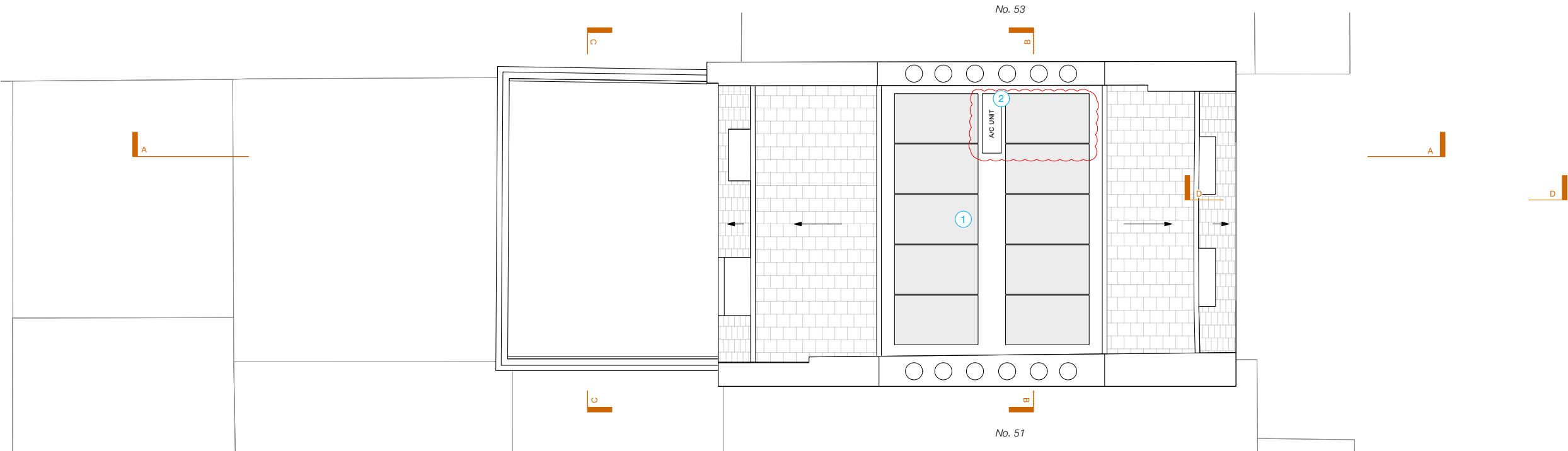

2 Proposed Roof Plan
1:100

1 INSTALLATION OF 10 NO. PHOTOVOLTAIC PANELS (FLAT)

2 ROTATION OF EXISTING A/C UNIT