

1 Existing/ Demolition and Third Floor Plan
1:100

- 1 DEMOLITION OF NON-ORIGINAL PARTITIONS
- 2 DEMOLITION OF WC SANITARYWARE AND PARTITIONS
- 3 EXISTING POOR CONDITION SINGLE-GLAZED DOOR AND WINDOWS TO BE REMOVED

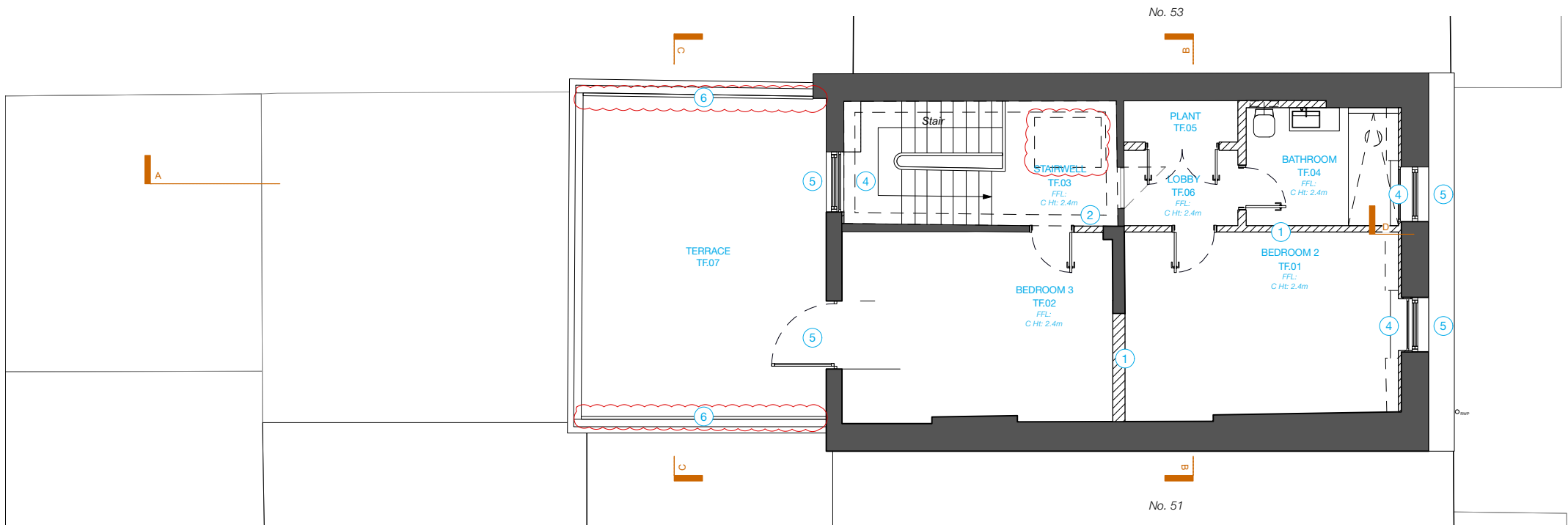

2 Proposed Third Floor Plan
1:100

- 1 REINSTATEMENT OF PARTITIONS AS PER 1971 PLANS
- 2 REINSTATEMENT OF CORNICE
- 3 REINSTATEMENT OF PANELLED DOORS, ARCHITRAVES AND TRADITIONAL SKIRTINGS THROUGHOUT
- 4 SECONDARY GLAZING
- 5 REPLACEMENT TRIPLE-GLAZED DOOR AND DOUBLE-GLAZED WINDOWS TO MATCH EXISTING
- 6 INSTALLATION OF TRELLIS TO BOTH SIDES OF TERRACE

© This drawing is the property of Miltiadou Cook Mitzman architects. No disclosure or copy of it may be made without the written permission of Miltiadou Cook Mitzman architects.

For construction purposes:

- Do not scale this drawing.
- All dimensions and levels to be checked on site.
- Discrepancies to be reported to Miltiadou Cook Mitzman architects before proceeding.
- If in any doubt about information on this drawing contact Miltiadou Cook Mitzman architects.

REVISION NUMBER	DATE	BY	NOTES
P1	21/12/2023	SM	Issued for Planning
P2	17/01/2024	RH	Context added
P3	23/02/2024	RH	Existing loft hatch to remain and trellis added to both sides of roof terrace

NOTES:

KEY

- DEMOLITION
- PROPOSED

0 1 2 3 4 M



MILTIADOU COOK MITZMAN architects llp

020 7722 8525 3rd Floor
office@mcma.design 10-12 Emerald Street
www.mcma.design London WC1N 3QA

CLIENT
Miszkiel

PROJECT
52 Doughty Street, London, WC1N 2LS

SHEET TITLE
Existing/ Demo and Proposed Third Floor Plan

SCALE
1:100

DATE CREATED **FILE REFERENCE**
OCTOBER 23

DRAWING NUMBER	REVISION
407-DWG-106-03	P3