

01 First Floor Proposal
scale: 1:50

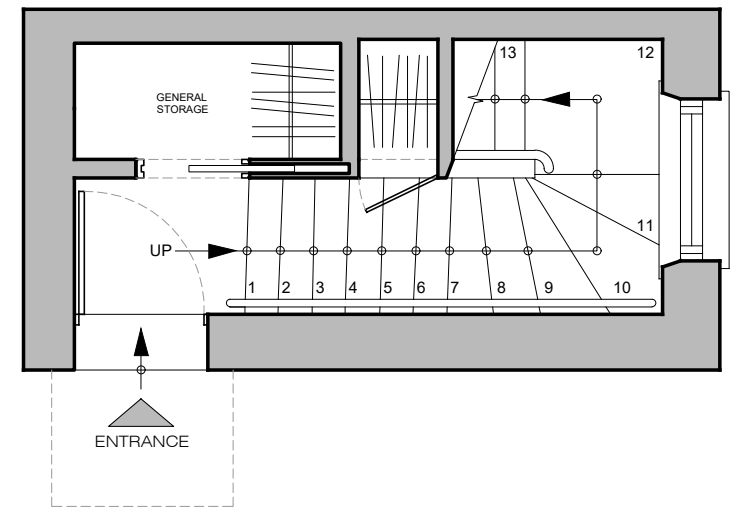

01 Ground Floor Entrance Proposal
scale: 1:50

PLEASE NOTE:

1.All dimensions to be verified on site before commencement.
2.Contractor must consult the engineer's drawings before proceeding with the work.
3.Contractor, sub-contractor or supplier is to report any errors, omission, or discrepancies on the drawings, and shall not vary any work shown on the drawings without obtaining prior approval from the architect.
4.This drawing and design are copyright to SD and remains the property of SD and as such the contents must not be disclosed to anyone or reproduced in any way without prior consent from SD.

5.All design concepts are the exclusive property of SD, and may not be adapted, reproduced, or copied without the written consent or permission of SD.
6.These plans are subject to any variations required or recommended by any legal authority, or for the better performance of the works.
7.All materials, components, and workmanship to comply with the relevant British Standards, Codes of Practice, and appropriate manufacturers' recommendations.

Rev	Issued for	Date	By	Issued
00	PLANNING	25.06.2023	By	BL
01	PLANNING / REVISED	26.02.2024	By	BL

SCHNEIDER DESIGNERS
architecture . design . interiors



Basement Unit, 14 Eldon Grove, London NW3 5PT
Tel: +44 (0) 020 7435 7105
enquiries@schneiderdesigners.co.uk
www.schneiderdesigners.co.uk

PROJECT 9 Princess Road London NW1 8JN		PROJECT NO. 232	
SCALE 1:50	FORMAT A3	DRAWN BL	ISSUED BL
DRAWING TITLE Ground & First Floor		DRAWING NO. 226.(1).1.001	REV 01
Proposal		STATUS Planning	

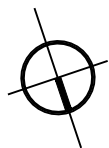
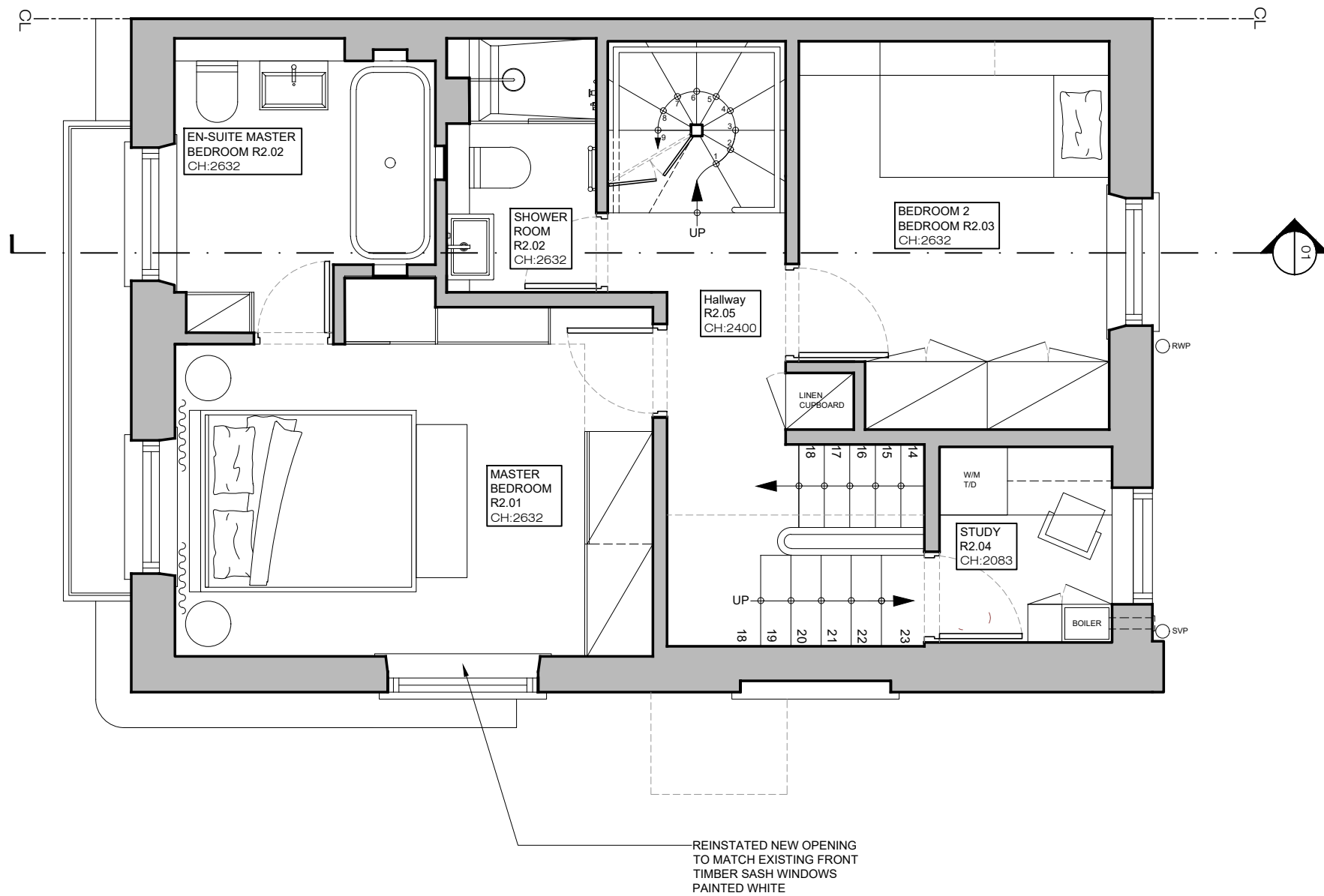

02 Second Floor Proposal
scale: 1:50



PLEASE NOTE:

- 1.All dimensions to be verified on site before commencement.
- 2.Contractor must consult the engineer's drawings before proceeding with the work.
- 3.Contractor, sub-contractor or supplier is to report any errors, omission, or discrepancies on the drawings, and shall not vary any work shown on the drawings without obtaining prior approval from the architect.
- 4.This drawing and design are copyright to SD and remains the property of SD and as such the contents must not be disclosed to anyone or reproduced in any way without prior consent from SD.

- 5.All design concepts are the exclusive property of SD, and may not be adapted, reproduced, or copied without the written consent or permission of SD.
- 6.These plans are subject to any variations required or recommended by any legal authority, or for the better performance of the works.
- 7.All materials, components, and workmanship to comply with the relevant British Standards, Codes of Practice, and appropriate manufacturers' recommendations.

Rev	Issued for	Date	By	Issued
00	PLANNING	25.06.2023	By	BL
01	PLANNING / REVISED	26.02.2024	By	BL

SCHNEIDER DESIGNERS
architecture . design . interiors



Basement Unit, 14 Eldon Grove, London NW3 5PT
Tel: +44 (0) 020 7435 7105
enquiries@schneiderdesigners.co.uk
www.schneiderdesigners.co.uk

PROJECT 9 Princess Road London NW1 8JN		PROJECT NO. 232	
SCALE 1:50	FORMAT A3	DRAWN BL	ISSUED BL
DRAWING TITLE Second Floor		DRAWING NO. 226.(1).1.002	REV 01
Proposal		STATUS Planning	

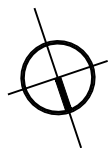
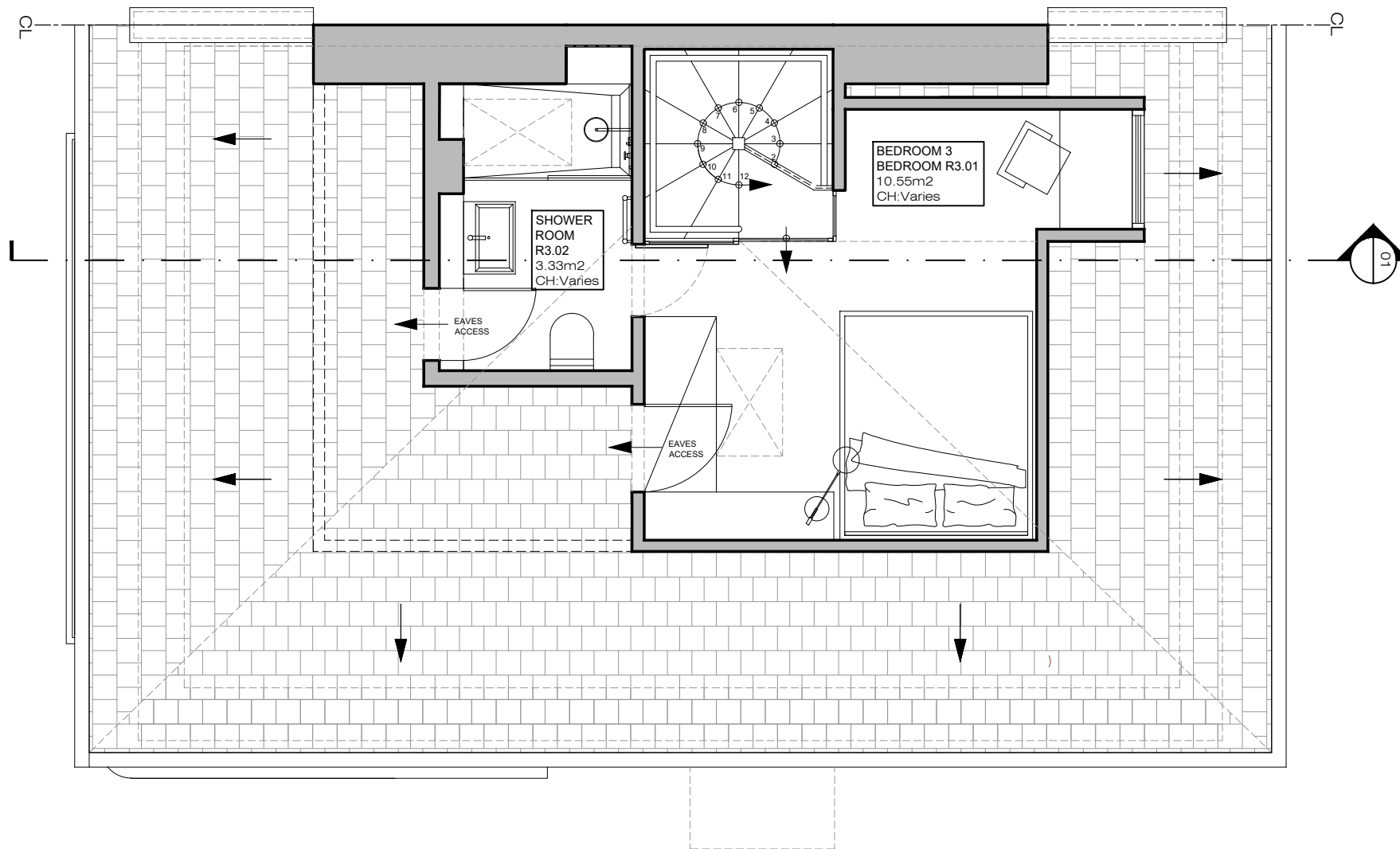

03 Loft Proposal
scale: 1:50



PLEASE NOTE:

- 1.All dimensions to be verified on site before commencement.
- 2.Contractor must consult the engineer's drawings before proceeding with the work.
- 3.Contractor, sub-contractor or supplier is to report any errors, omission, or discrepancies on the drawings, and shall not vary any work shown on the drawings without obtaining prior approval from the architect.
- 4.This drawing and design are copyright to SD and remains the property of SD and as such the contents must not be disclosed to anyone or reproduced in any way without prior consent from SD.

- 5.All design concepts are the exclusive property of SD, and may not be adapted, reproduced, or copied without the written consent or permission of SD.
- 6.These plans are subject to any variations required or recommended by any legal authority, or for the better performance of the works.
- 7.All materials, components, and workmanship to comply with the relevant British Standards, Codes of Practice, and appropriate manufacturers' recommendations.

Rev	Issued for	Date	By	Issued
00	PLANNING	25.06.2023	By	BL
01	PLANNING / REVISED	26.02.2024	By	BL

SCHNEIDER DESIGNERS
architecture . design . interiors



Basement Unit, 14 Eldon Grove, London NW3 5PT
Tel: +44 (0) 020 7435 7105
enquiries@schneiderdesigners.co.uk
www.schneiderdesigners.co.uk

PROJECT		9 Princess Road London NW1 8JN		PROJECT NO.	232
SCALE	1:50	FORMAT	A3	DRAWN	BL
				ISSUED	BL
DRAWING TITLE		DRAWING NO.		REV	
Loft		226.(1).1.003		01	
Proposal		STATUS		Planning	

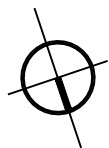
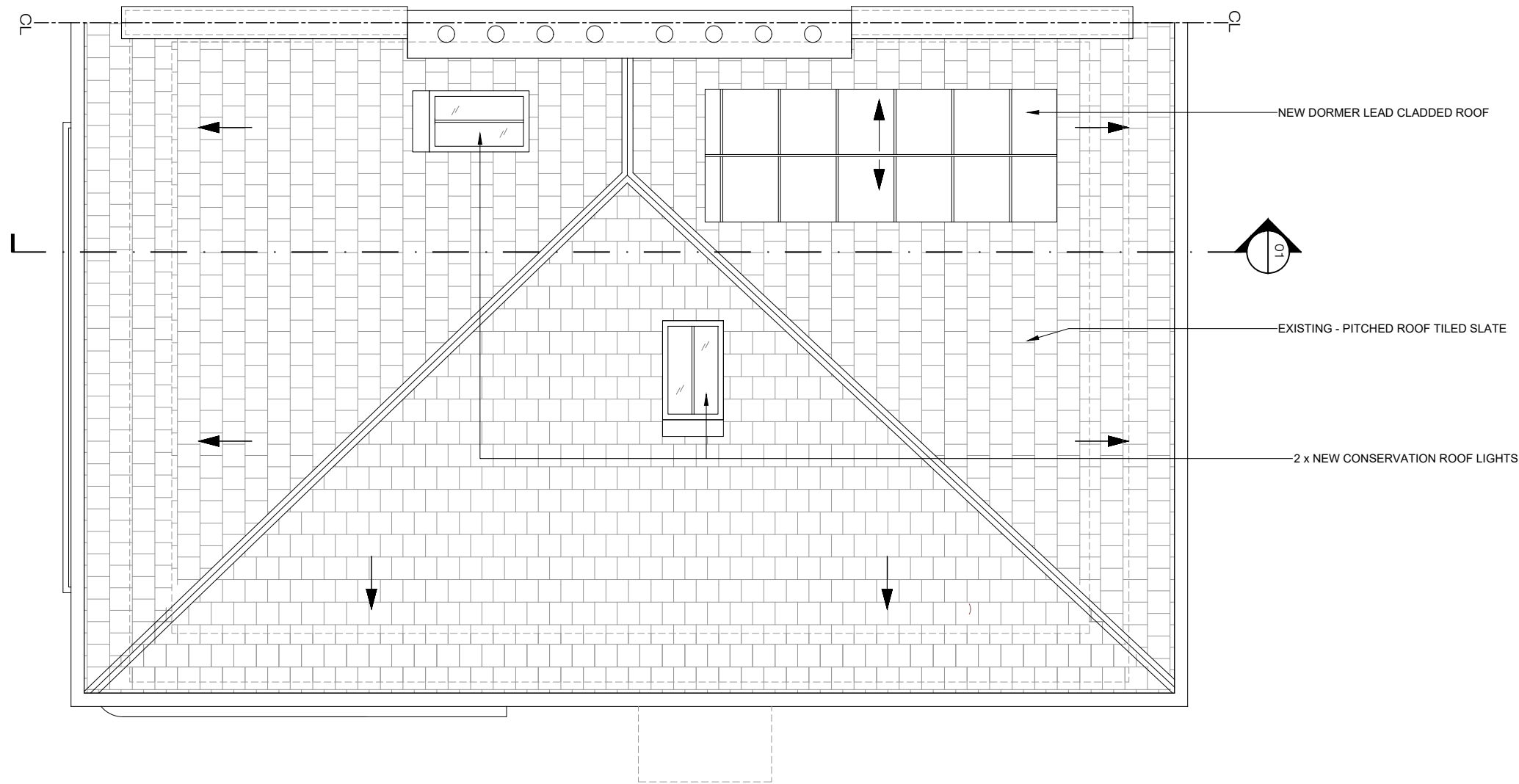

04 Loft Proposal
scale: 1:50

0 m 1 m 2 m 3 m 4 m 5 m
1:50

PLEASE NOTE:

1. All dimensions to be verified on site before commencement.
2. Contractor must consult the engineer's drawings before proceeding with the work.
3. Contractor, sub-contractor or supplier is to report any errors, omission, or discrepancies on the drawings, and shall not vary any work shown on the drawings without obtaining prior approval from the architect.
4. This drawing and design are copyright to SD and remains the property of SD and as such the contents must not be disclosed to anyone or reproduced in any way without prior consent from SD.

5. All design concepts are the exclusive property of SD, and may not be adapted, reproduced, or copied without the written consent or permission of SD.
6. These plans are subject to any variations required or recommended by any legal authority, or for the better performance of the works.
7. All materials, components, and workmanship to comply with the relevant British Standards, Codes of Practice, and appropriate manufacturers' recommendations.

Rev	Issued for	Date	By	Issued
00	PLANNING	25.06.2023	By	BL
01	PLANNING / REVISED	26.02.2024	By	BL

SCHNEIDER DESIGNERS
architecture . design . interiors



Basement Unit, 14 Eldon Grove, London NW3 5PT
Tel: +44 (0) 020 7435 7105
enquiries@schneiderdesigners.co.uk
www.schneiderdesigners.co.uk

PROJECT 9 Princess Road London NW1 8JN		PROJECT NO. 232	
SCALE 1:50	FORMAT A3	DRAWN BL	ISSUED BL
DRAWING TITLE Loft		DRAWING NO. 226.(1).1.004	REV 01
Proposal		STATUS Planning	

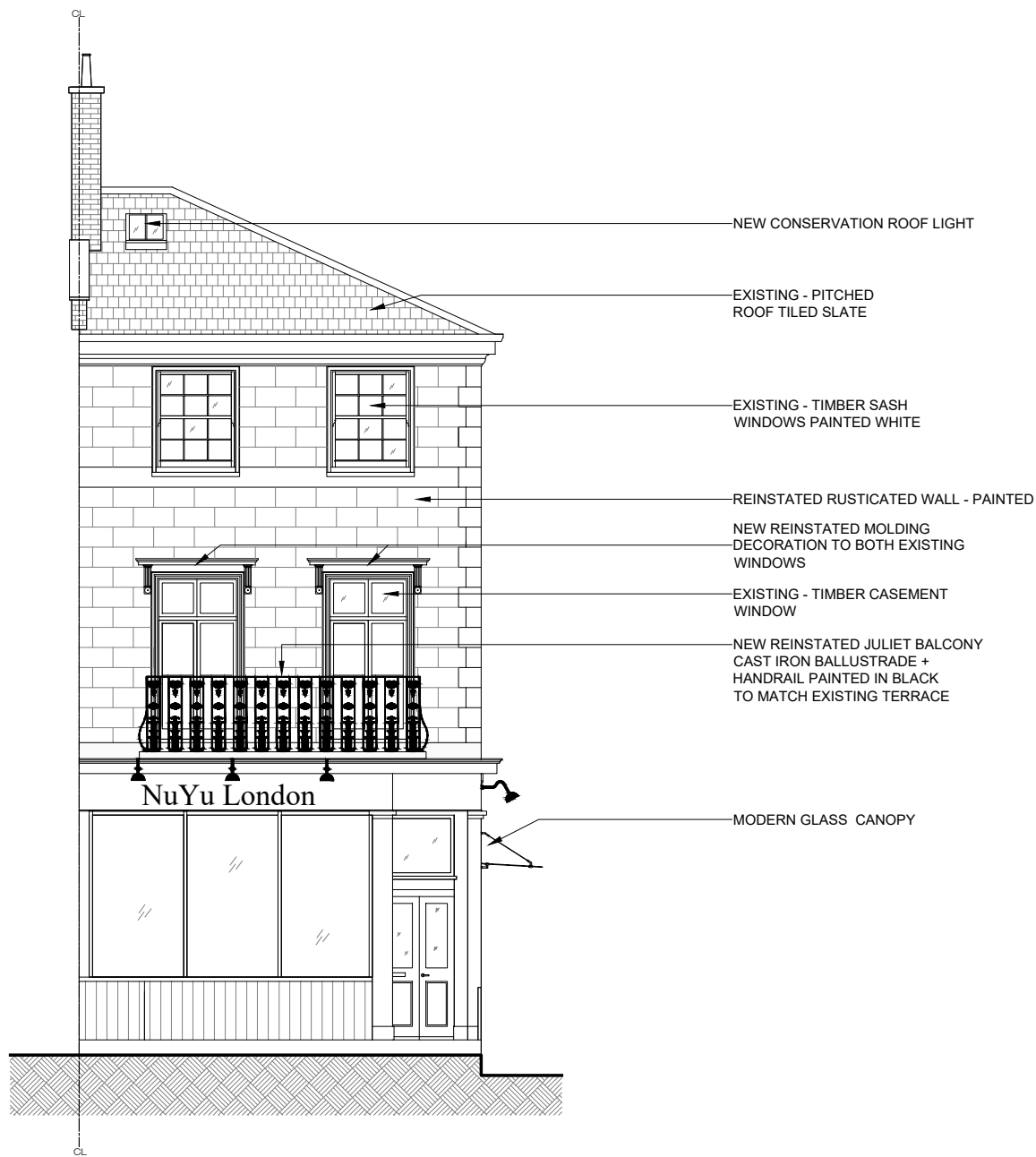

05 Proposed Front Elevation
scale: 1:100

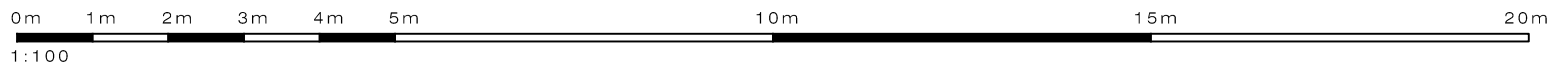

PLEASE NOTE:

1.All dimensions to be verified on site before commencement.
2.Contractor must consult the engineer's drawings before proceeding with the work.
3.Contractor, sub-contractor or supplier is to report any errors, omission, or discrepancies on the drawings, and shall not vary any work shown on the drawings without obtaining prior approval from the architect.
4.This drawing and design are copyright to SD and remains the property of SD and as such the contents must not be disclosed to anyone or reproduced in any way without prior consent from SD.

5.All design concepts are the exclusive property of SD, and may not be adapted, reproduced, or copied without the written consent or permission of SD.
6.These plans are subject to any variations required or recommended by any legal authority, or for the better performance of the works.
7.All materials, components, and workmanship to comply with the relevant British Standards, Codes of Practice, and appropriate manufacturers' recommendations.

Rev	Issued for	Date	By	Issued
00	PLANNING	25.06.2023	By	BL
01	PLANNING / REVISED	26.02.2024	By	BL

SCHNEIDER DESIGNERS
architecture . design . interiors



Basement Unit, 14 Eldon Grove, London NW3 5PT
Tel: +44 (0) 020 7435 7105
enquiries@schneiderdesigners.co.uk
www.schneiderdesigners.co.uk

PROJECT 9 Princess Road London NW1 8JN		PROJECT NO. 232	
SCALE 1:100	FORMAT A3	DRAWN BL	ISSUED BL
DRAWING TITLE Proposed Front Elevation		DRAWING NO. 226.(1).1.005	REV 01
		STATUS Planning	

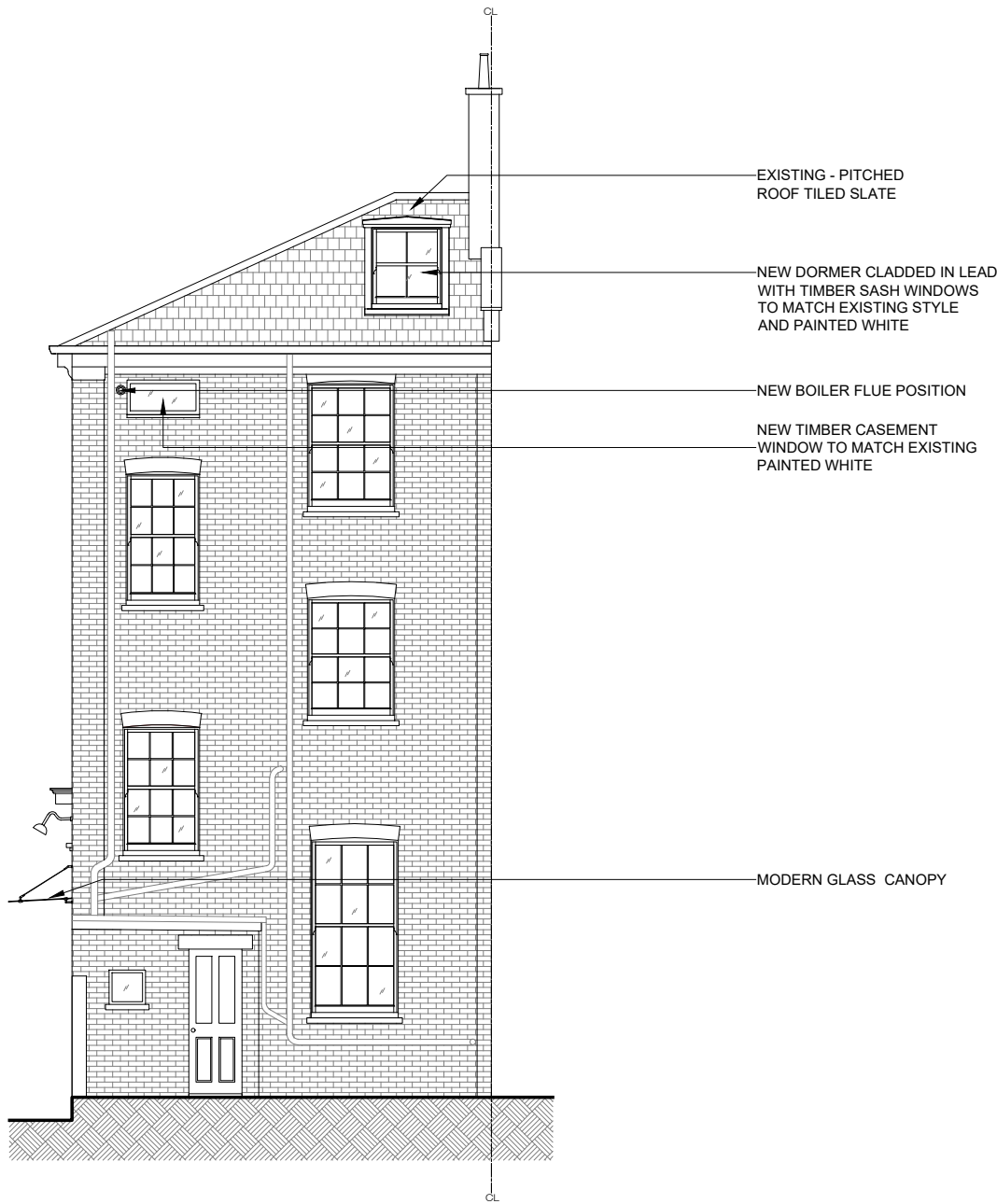

05 Proposed Rear Elevation
scale: 1:100

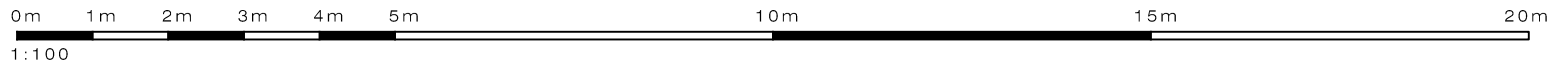

PLEASE NOTE:

1.All dimensions to be verified on site before commencement.
2.Contractor must consult the engineer's drawings before proceeding with the work.
3.Contractor, sub-contractor or supplier is to report any errors, omission, or discrepancies on the drawings, and shall not vary any work shown on the drawings without obtaining prior approval from the architect.
4.This drawing and design are copyright to SD and remains the property of SD and as such the contents must not be disclosed to anyone or reproduced in any way without prior consent from SD.

5.All design concepts are the exclusive property of SD, and may not be adapted, reproduced, or copied without the written consent or permission of SD.
6.These plans are subject to any variations required or recommended by any legal authority, or for the better performance of the works.
7.All materials, components, and workmanship to comply with the relevant British Standards, Codes of Practice, and appropriate manufacturers' recommendations.

Rev	Issued for	Date	By	Issued
00	PLANNING	25.06.2023	By	BL
01	PLANNING / REVISED	09.01.2024	By	BL
02	PLANNING / REVISED	20.02.2024	By	BL
03	PLANNING / REVISED	26.02.2024	By	BL

SCHNEIDER DESIGNERS
architecture . design . interiors



Basement Unit, 14 Eldon Grove, London NW3 5PT
Tel: +44 (0) 020 7435 7105
enquiries@schneiderdesigners.co.uk
www.schneiderdesigners.co.uk

PROJECT 9 Princess Road London NW1 8JN		PROJECT NO. 232	
SCALE 1:100	FORMAT A3	DRAWN BL	ISSUED BL
DRAWING TITLE Proposed Rear Elevation		DRAWING NO. 226.(1).1.006	REV 03
		STATUS Planning	

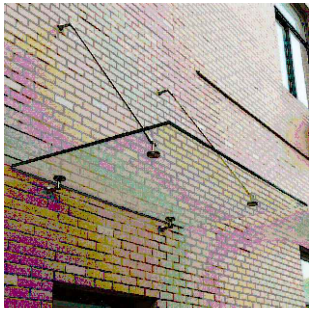

MODERN GLASS CANOPY

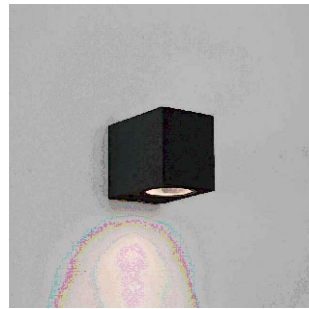

CEILING MOUNTED LIGHTS

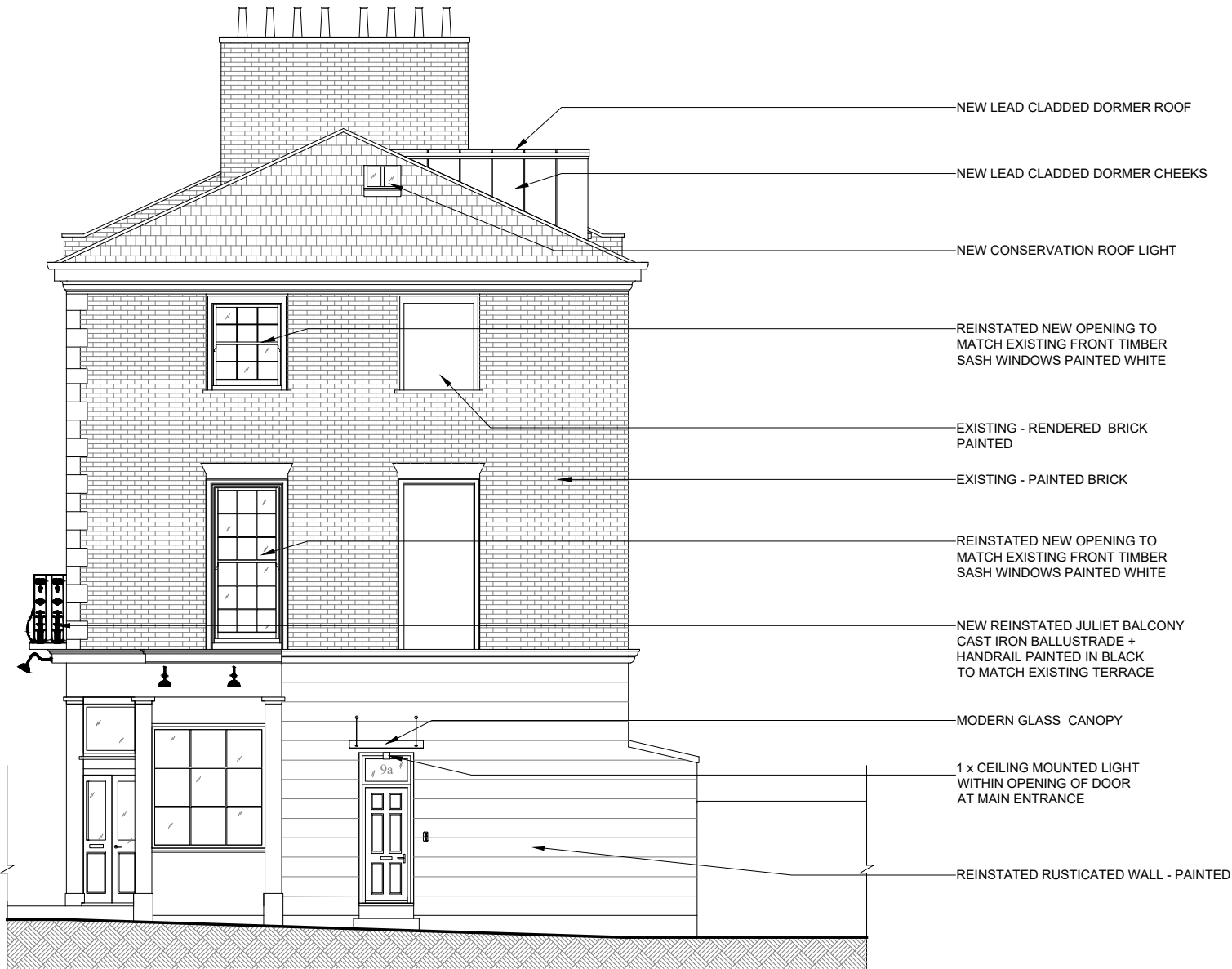

07 Proposed Side Elevation

scale: 1:100

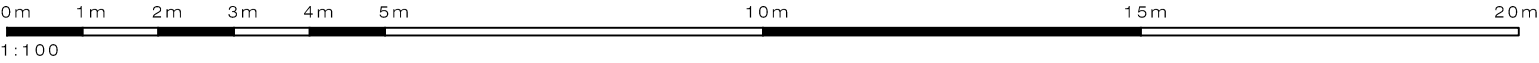

PLEASE NOTE:

1.All dimensions to be verified on site before commencement.
2.Contractor must consult the engineer's drawings before proceeding with the work.
3.Contractor, sub-contractor or supplier is to report any errors, omission, or discrepancies on the drawings, and shall not vary any work shown on the drawings without obtaining prior approval from the architect.
4.This drawing and design are copyright to SD and remains the property of SD and as such the contents must not be disclosed to anyone or reproduced in any way without prior consent from SD.

5.All design concepts are the exclusive property of SD, and may not be adapted, reproduced, or copied without the written consent or permission of SD.
6.These plans are subject to any variations required or recommended by any legal authority, or for the better performance of the works.
7.All materials, components, and workmanship to comply with the relevant British Standards, Codes of Practice, and appropriate manufacturers' recommendations.

Rev	Issued for	Date	By	Issued
00	PLANNING	25.06.2023	By	BL
01	PLANNING / REVISED	20.02.2024	By	BL
02	PLANNING / REVISED	26.02.2024	By	BL

SCHNEIDER DESIGNERS
architecture . design . interiors



Basement Unit, 14 Eldon Grove, London NW3 5PT
Tel: +44 (0) 020 7435 7105
enquiries@schneiderdesigners.co.uk
www.schneiderdesigners.co.uk

PROJECT 9 Princess Road London NW1 8JN		PROJECT NO. 232	
SCALE 1:100	FORMAT A3	DRAWN BL	ISSUED BL
DRAWING TITLE Proposed		DRAWING NO. 226.(1).1.007	REV 02
Side Elevation		STATUS Planning	

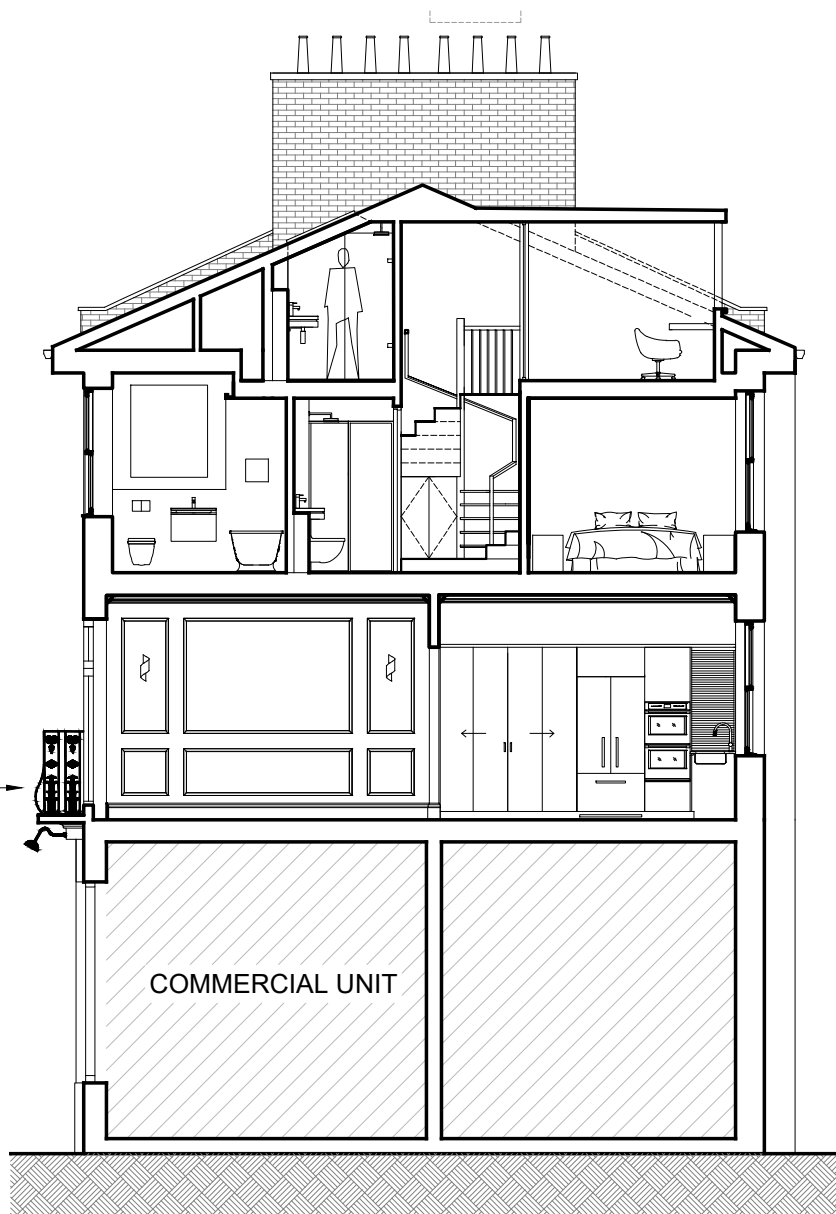

08 Proposed Section 01
scale: 1:100

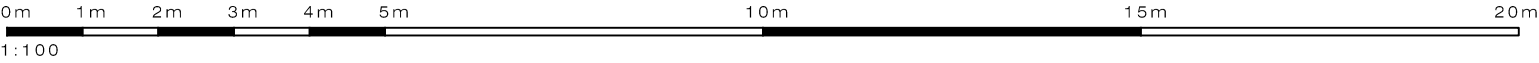

PLEASE NOTE:

1. All dimensions to be verified on site before commencement.
2. Contractor must consult the engineer's drawings before proceeding with the work.
3. Contractor, sub-contractor or supplier is to report any errors, omission, or discrepancies on the drawings, and shall not vary any work shown on the drawings without obtaining prior approval from the architect.
4. This drawing and design are copyright to SD and remains the property of SD and as such the contents must not be disclosed to anyone or reproduced in any way without prior consent from SD.

5. All design concepts are the exclusive property of SD, and may not be adapted, reproduced, or copied without the written consent or permission of SD.
6. These plans are subject to any variations required or recommended by any legal authority, or for the better performance of the works.
7. All materials, components, and workmanship to comply with the relevant British Standards, Codes of Practice, and appropriate manufacturers' recommendations.

Rev	Issued for	Date	By	Issued
00	PLANNING	25.06.2023	By	BL
01	PLANNING / REVISED	26.02.2024	By	BL

SCHNEIDER DESIGNERS
architecture . design . interiors



Basement Unit, 14 Eldon Grove, London NW3 5PT
Tel: +44 (0) 020 7435 7105
enquiries@schneiderdesigners.co.uk
www.schneiderdesigners.co.uk

PROJECT 9 Princess Road London NW1 8JN				PROJECT NO. 232
SCALE 1:100	FORMAT A3	DRAWN BL	ISSUED BL	DATE 26-Feb-2024
DRAWING TITLE Proposed		DRAWING NO. 226.(1).1.008		REV 01
Section 01		STATUS Planning		

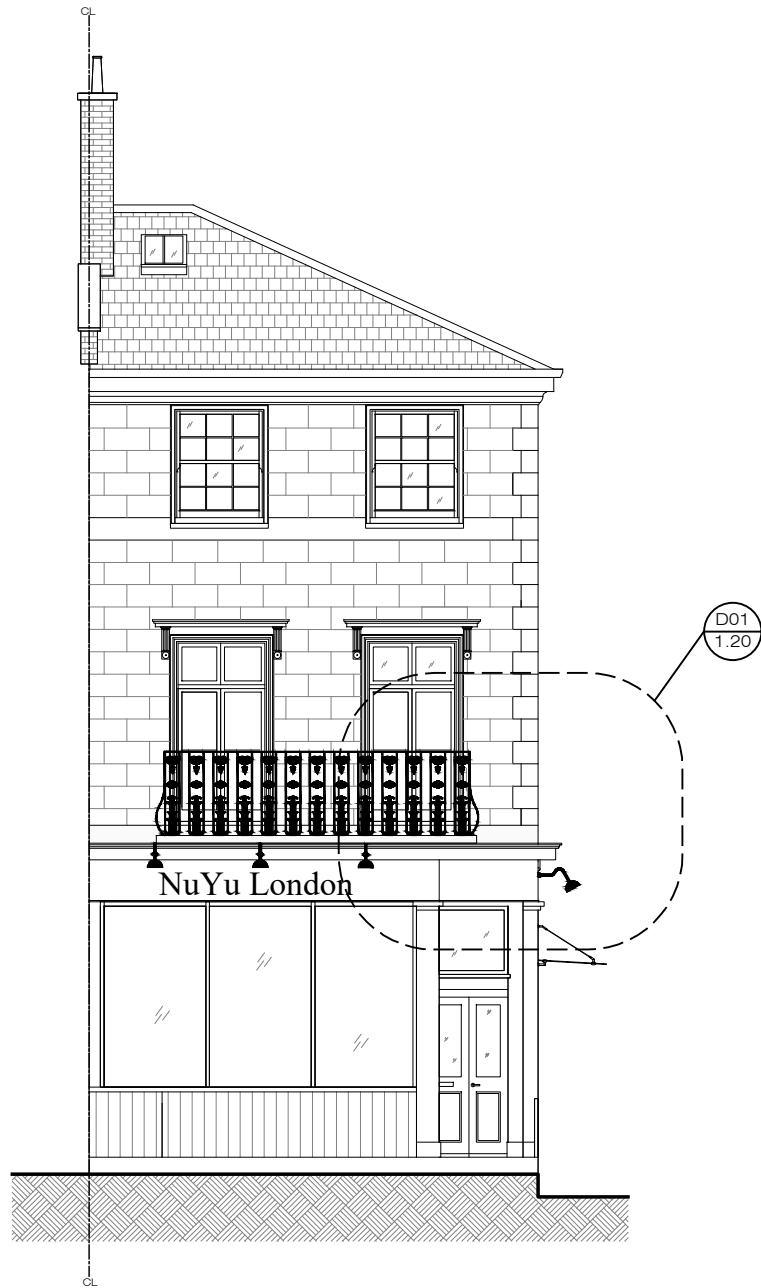

Proposed Front Elevation
scale: 1:100

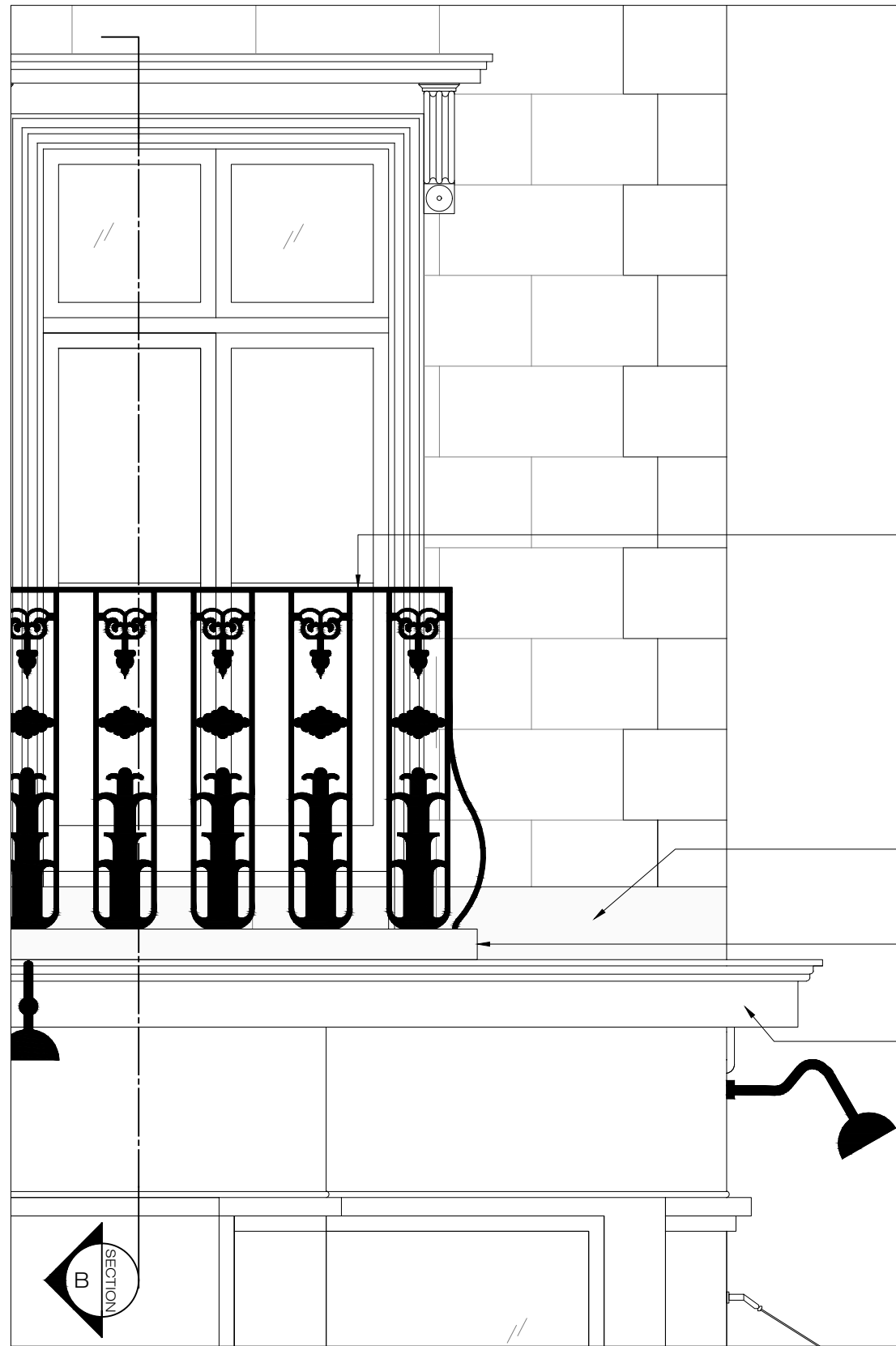

Detail 01 / Balcony Cornice
scale: 1:20

NEW REINSTATED JULIET
BALCONY CAST IRON
BALLUSTRADE +
HANDRAIL PAINTED IN BLACK
TO MATCH EXISTING TERRACE

PROPOSED LEAD FLASHING

PROPOSED BALCONY
ON TOP OF CORNICE

EXISTING CORNICE
MOLDING TO BE RETAINED

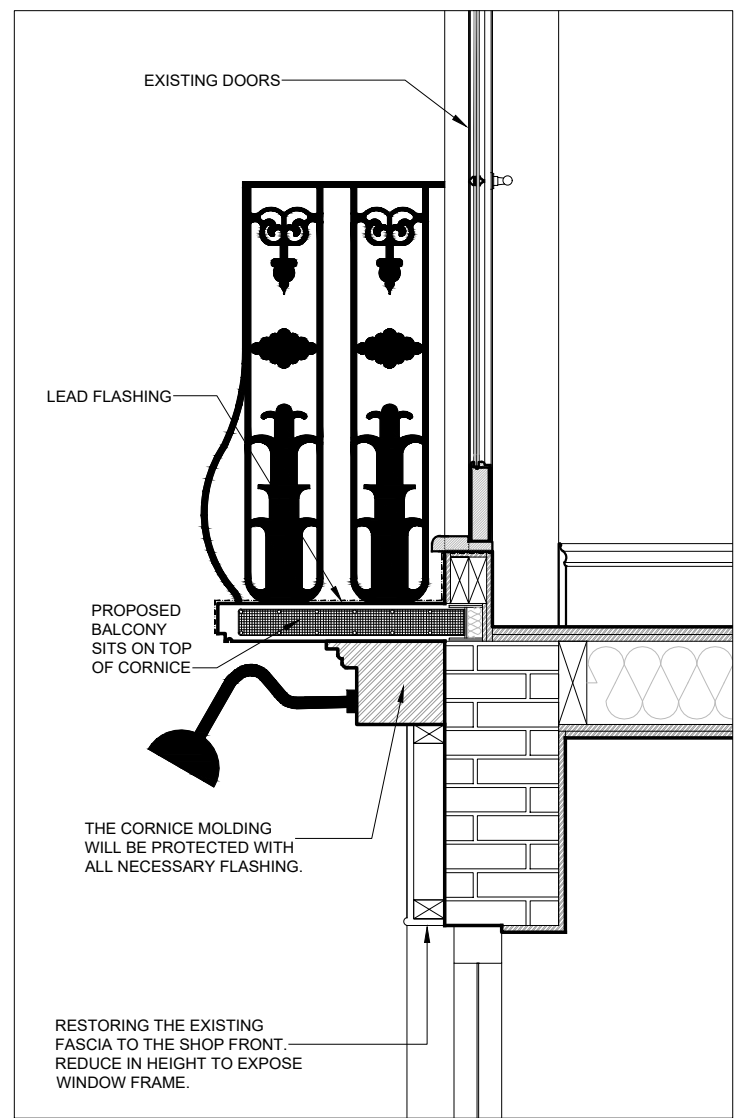

Section B / Balcony/Cornice
scale: 1:20

PLEASE NOTE:

1. All dimensions to be verified on site before commencement.
2. Contractor must consult the engineer's drawings before proceeding with the work.
3. Contractor, sub-contractor or supplier is to report any errors, omission, or discrepancies on the drawings, and shall not vary any work shown on the drawings without obtaining prior approval from the architect.
4. This drawing and design are copyright to SD and remains the property of SD and as such the contents must not be disclosed to anyone or reproduced in any way without prior consent from SD.

5. All design concepts are the exclusive property of SD, and may not be adapted, reproduced, or copied without the written consent or permission of SD.
6. These plans are subject to any variations required or recommended by any legal authority, or for the better performance of the works.
7. All materials, components, and workmanship to comply with the relevant British Standards, Codes of Practice, and appropriate manufacturers' recommendations.

Rev	Issued for	Date	By	Issued
00	PLANNING	26.02.2024	By	BL

SCHNEIDER DESIGNERS
architecture . design . interiors



Basement Unit, 14 Eldon Grove, London NW3 5PT
Tel: +44 (0) 020 7435 7105
enquiries@schneiderdesigners.co.uk
www.schneiderdesigners.co.uk

PROJECT 9 Princess Road London NW1 8JN		PROJECT NO. 232	
SCALE 1:100/1:20	FORMAT A3	DRAWN BL	ISSUED BL
DRAWING TITLE Proposed Front Elevation		DRAWING NO. 226.(1).1.009	REV 00
		STATUS Planning	

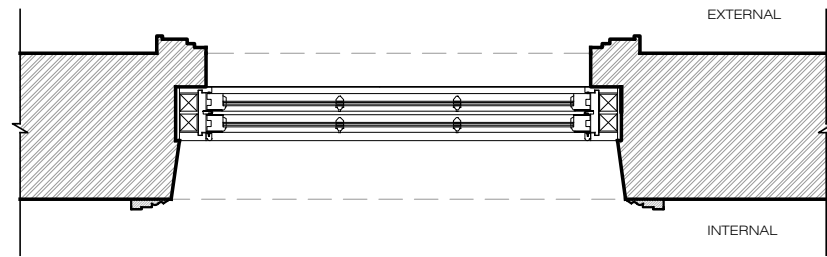

Section A

scale: 1:20

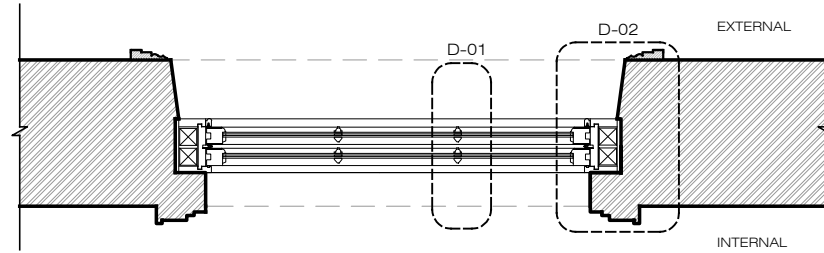

Section A

scale: 1:20

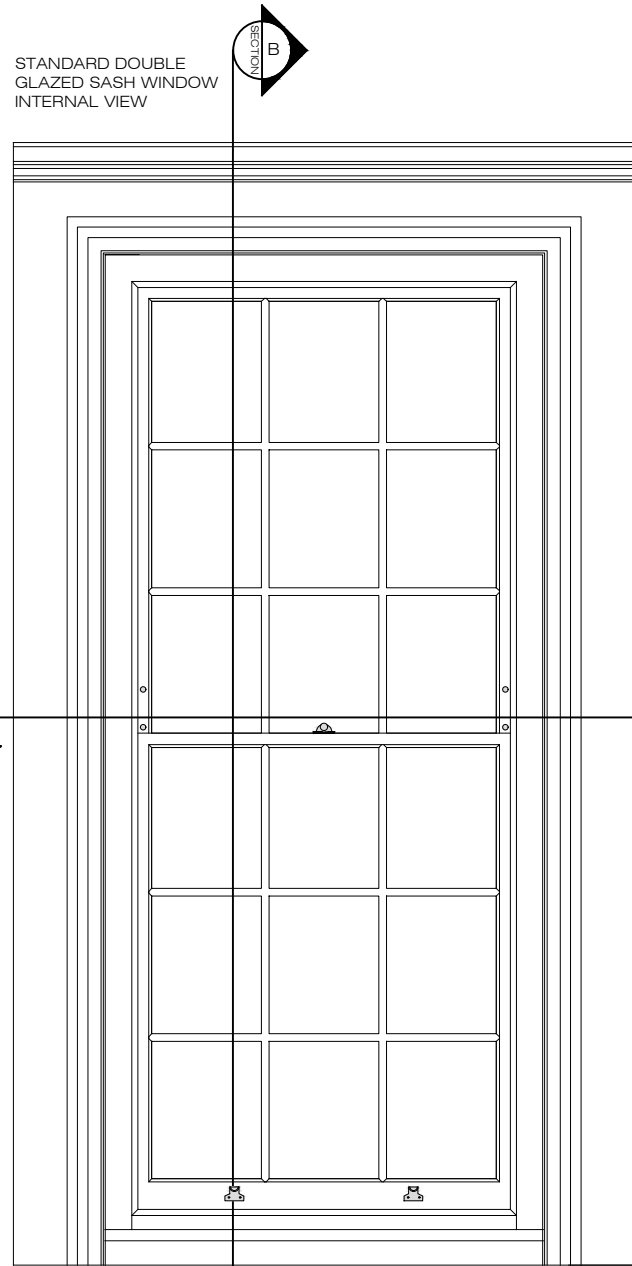
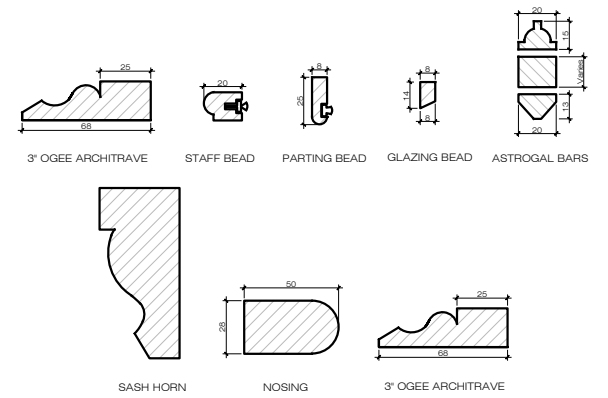

Internal Elevation

scale: 1:20

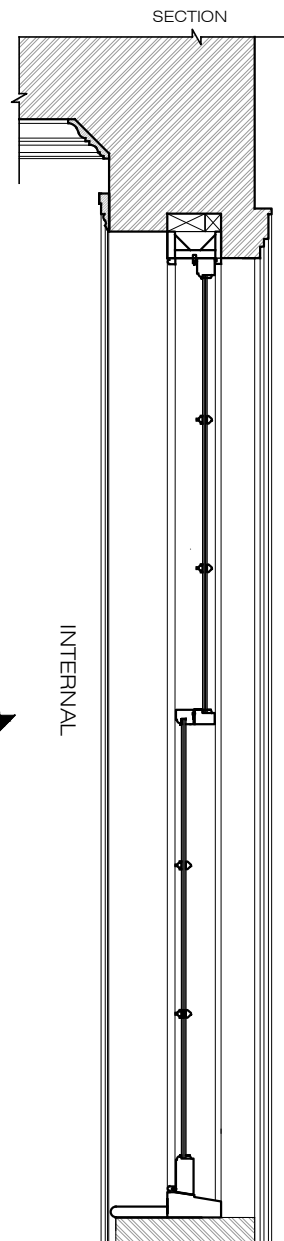

Section B

scale: 1:20

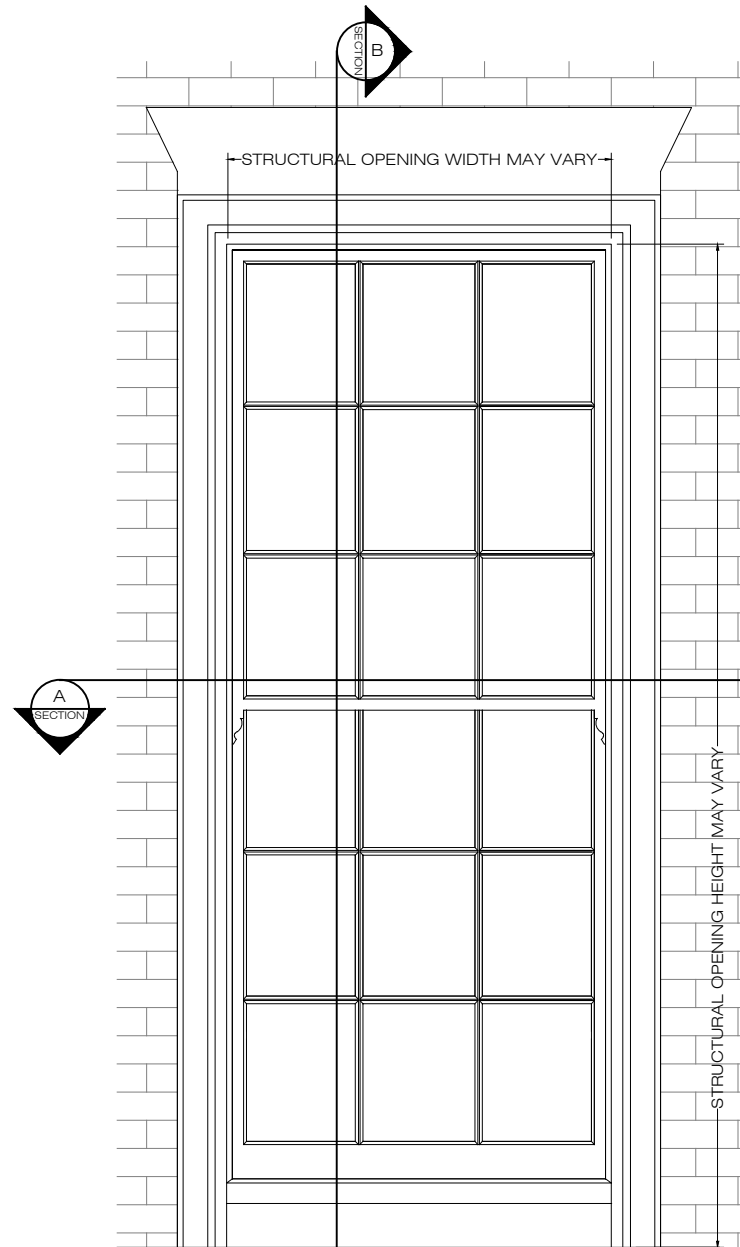

External Elevation

scale: 1:20

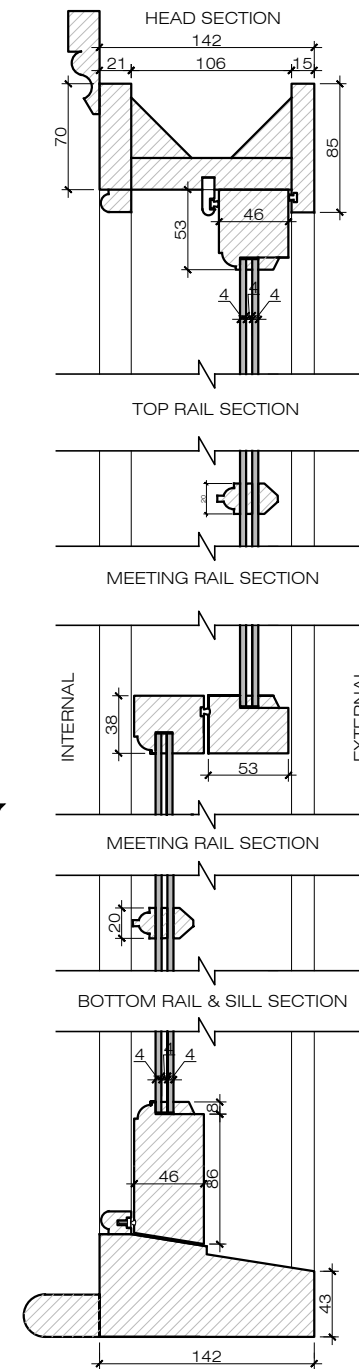

Section B

scale: 1:5

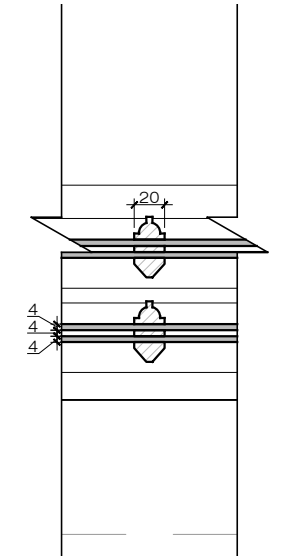

D01 Detail

scale: 1:5

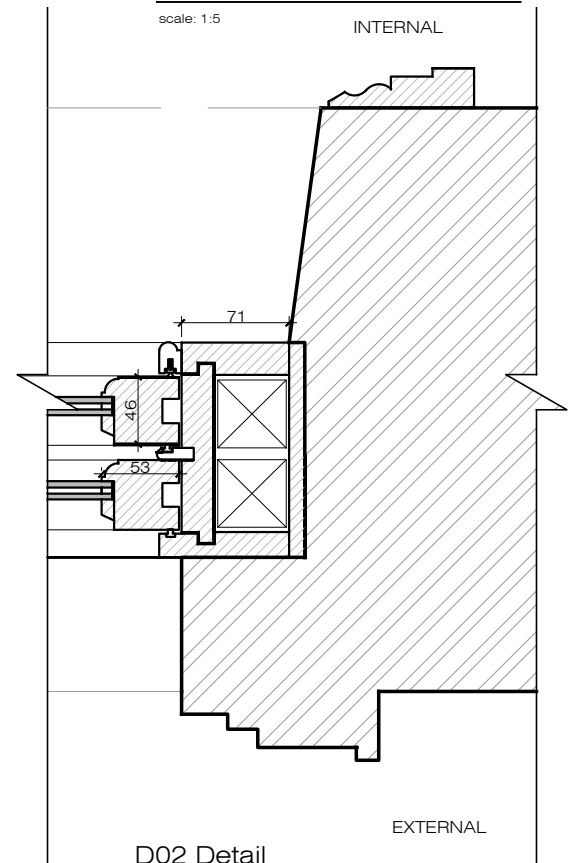

D02 Detail

scale: 1:5

PLEASE NOTE:

1. All dimensions to be verified on site before commencement.
2. Contractor must consult the engineer's drawings before proceeding with the work.
3. Contractor, sub-contractor or supplier is to report any errors, omission, or discrepancies on the drawings, and shall not vary any work shown on the drawings without obtaining prior approval from the architect.
4. This drawing and design are copyright to SD and remains the property of SD and as such the contents must not be disclosed to anyone or reproduced in any way without prior consent from SD.

5. All design concepts are the exclusive property of SD, and may not be adapted, reproduced, or copied without the written consent or permission of SD.
6. These plans are subject to any variations required or recommended by any legal authority, or for the better performance of the works.
7. All materials, components, and workmanship to comply with the relevant British Standards, Codes of Practice, and appropriate manufacturers' recommendations.

Rev	Issued for	Date	By	Issued
00	PLANNING	26.02.2024	By	BL

SCHNEIDER DESIGNERS
architecture . design . interiors

Basement Unit, 14 Eldon Grove, London NW3 5PT
Tel: +44 (0) 020 7435 7105
enquiries@schneiderdesigners.co.uk
www.schneiderdesigners.co.uk



PROJECT 9 Princess Road London NW1 8JN		PROJECT NO. 232	
SCALE 1:20/1:5	FORMAT A3	DRAWN BL	ISSUED BL
DRAWING TITLE Proposed First Floor		DRAWING NO. 226.(1).1.010	DATE 26-Feb-2024
Opening / Sash Window		STATUS Planning	REV 00

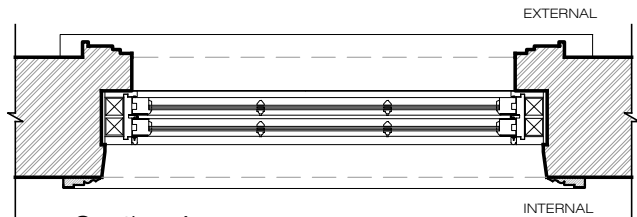

Section A

scale: 1:20

STANDARD DOUBLE
GLAZED SASH WINDOW
INTERNAL VIEW

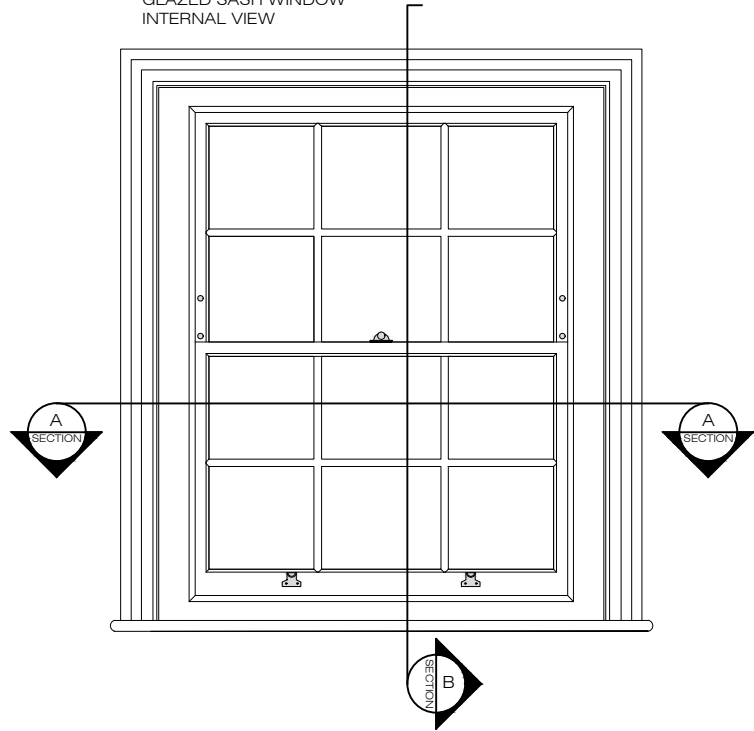

Internal Elevation

scale: 1:20

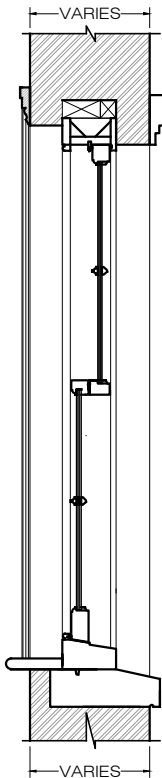

Section B

scale: 1:20

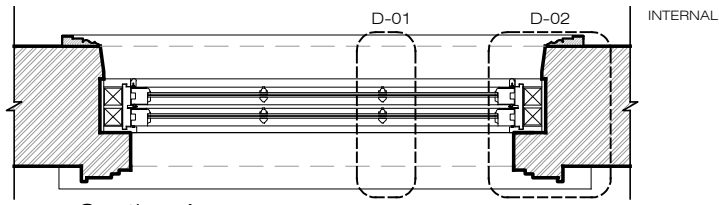

Section A

scale: 1:20

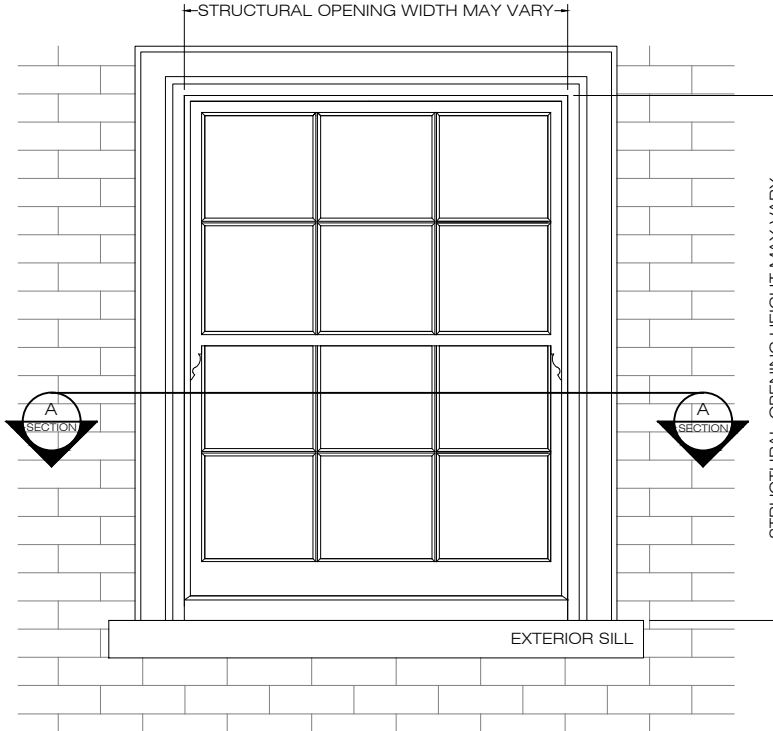

External Elevation

scale: 1:20

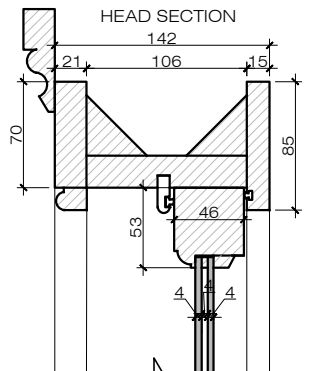

TOP RAIL SECTION

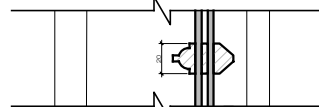

MEETING RAIL SECTION

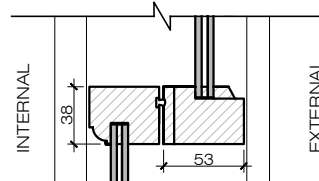

MEETING RAIL SECTION

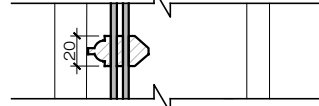

BOTTOM RAIL & SILL SECTION

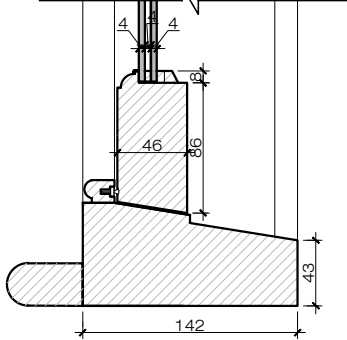

Section B

scale: 1:5

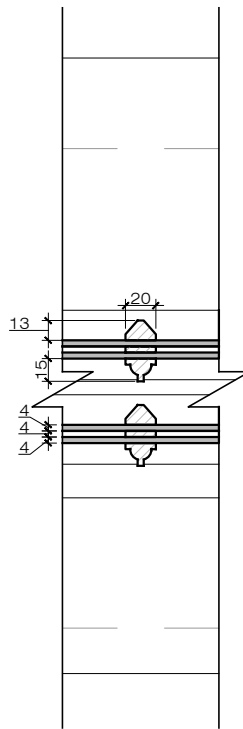

D01 Detail

scale: 1:5

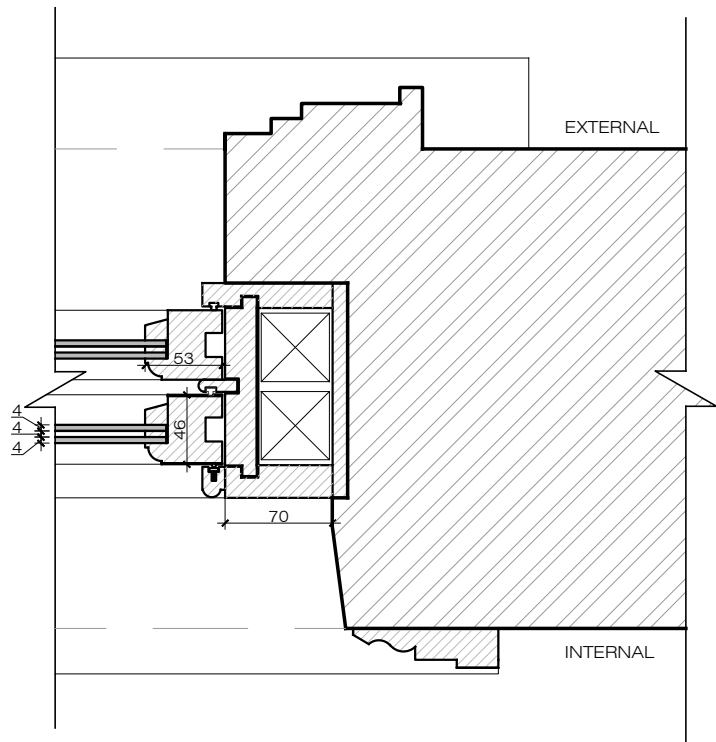

D01 Detail

scale: 1:5

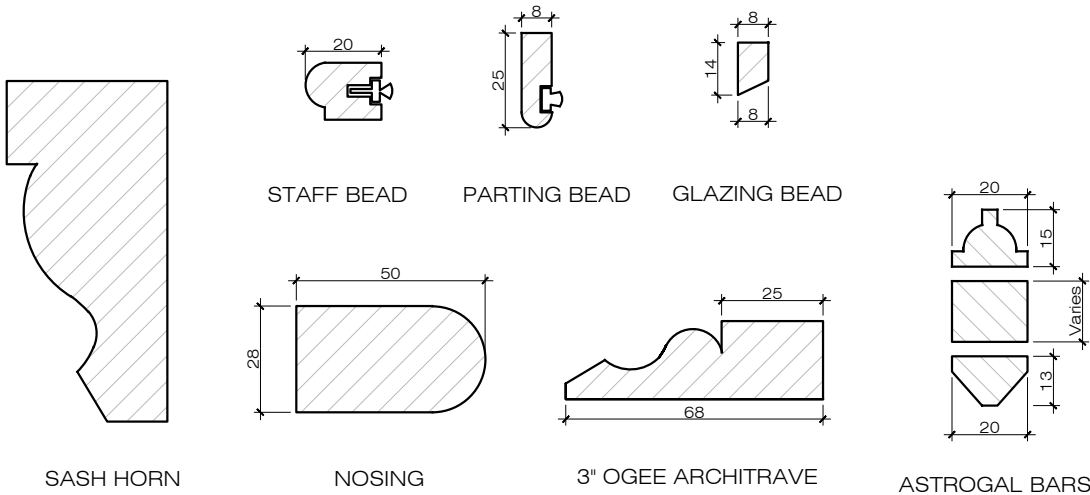

PLEASE NOTE:

1.All dimensions to be verified on site before commencement.
2.Contractor must consult the engineer's drawings before proceeding with the work.
3.Contractor, sub-contractor or supplier is to report any errors, omission, or discrepancies on the drawings, and shall not vary any work shown on the drawings without obtaining prior approval from the architect.
4.This drawing and design are copyright to SD and remains the property of SD and as such the contents must not be disclosed to anyone or reproduced in any way without prior consent from SD.

5.All design concepts are the exclusive property of SD, and may not be adapted, reproduced, or copied without the written consent or permission of SD.
6.These plans are subject to any variations required or recommended by any legal authority, or for the better performance of the works.
7.All materials, components, and workmanship to comply with the relevant British Standards, Codes of Practice, and appropriate manufacturers' recommendations.

Rev	Issued for	Date	By	Issued
00	PLANNING	26.02.2024	By	BL

SCHNEIDER DESIGNERS
architecture . design . interiors

Basement Unit, 14 Eldon Grove, London NW3 5PT
Tel: +44 (0) 020 7435 7105
enquiries@schneiderdesigners.co.uk
www.schneiderdesigners.co.uk



PROJECT 9 Princess Road London NW1 8JN		PROJECT NO. 232	
SCALE 1:20/1:5	FORMAT A3	DRAWN BL	ISSUED BL
DRAWING TITLE Proposed Second Floor		DRAWING NO. 226.(1).1.011	REV 00
Opening / Sash Window		STATUS Planning	