

**01** Front Elevation  
Scale 1:50 @A1 / 1:100 @A3

New window of a similar appearance to those used in the existing dwellinghouse

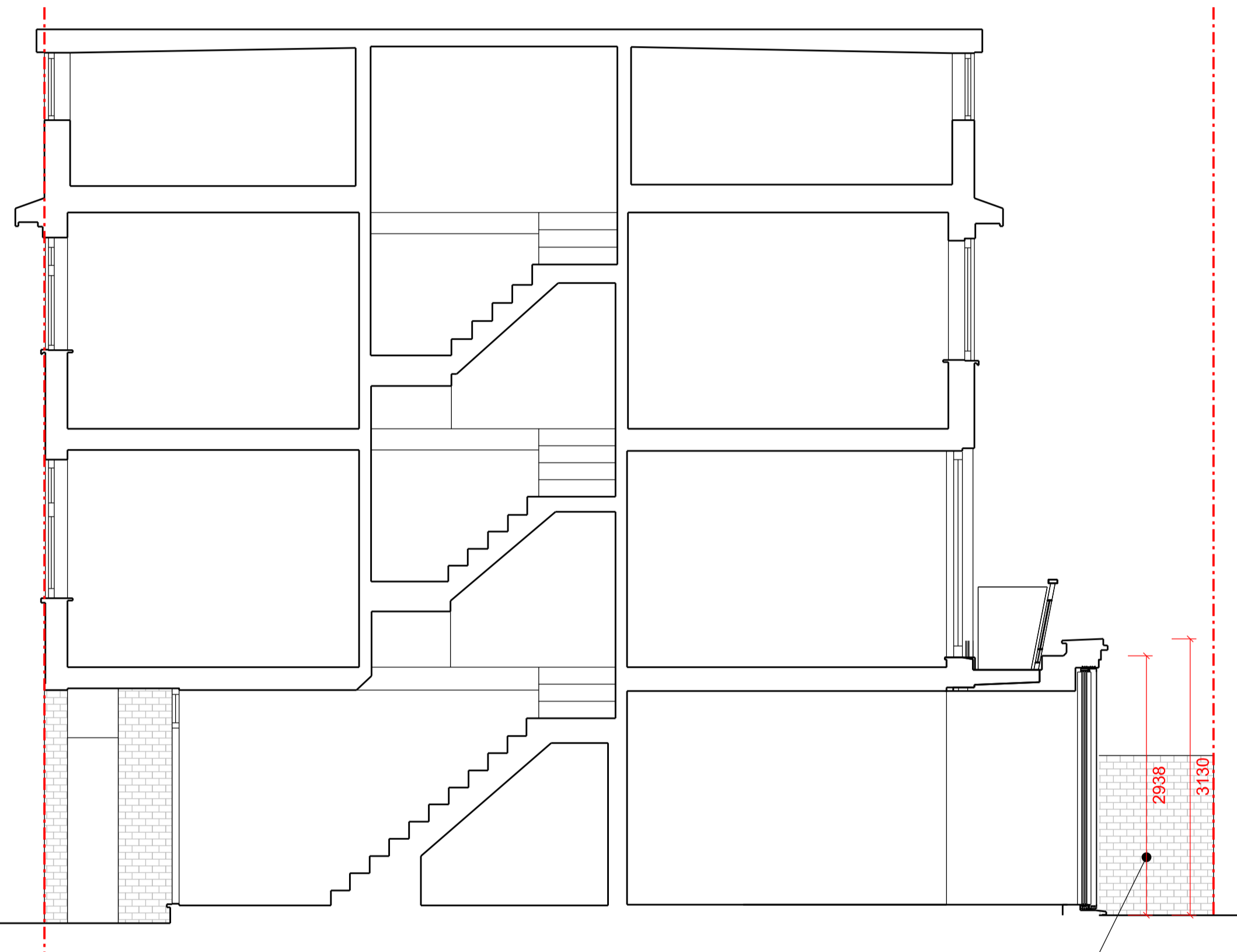

**02** Section through dwelling  
Scale 1:50 @A1 / 1:100 @A3

Enlarged part of the dwelling house within 2m of the boundary of the curtilage of the dwellinghouse, the height of the eaves in the enlarged part will not exceed 3m

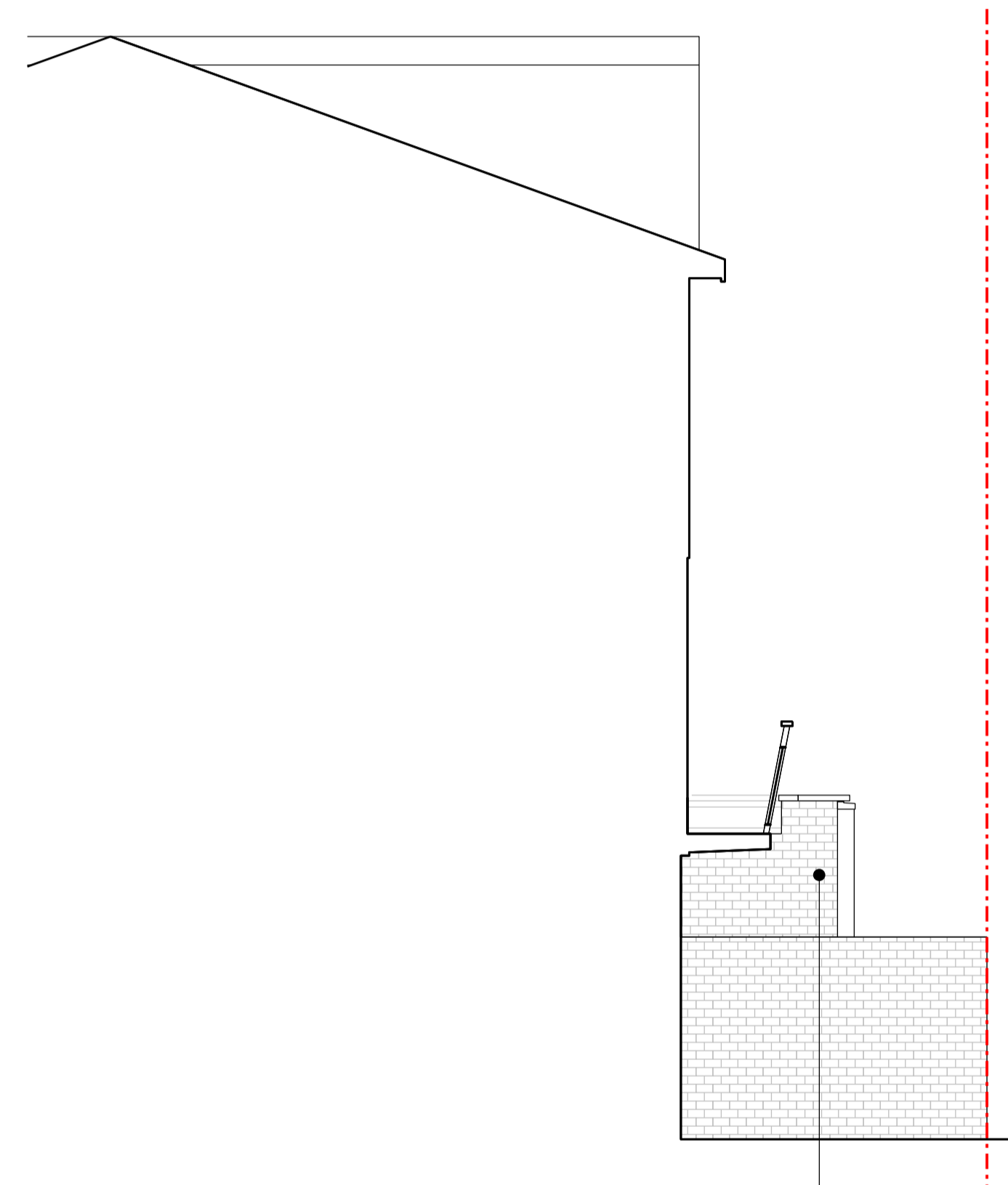

**03** Section through neighbouring building  
Scale 1:50 @A1 / 1:100 @A3

New enlargement to be of a similar appearance to those used in the existing dwellinghouse

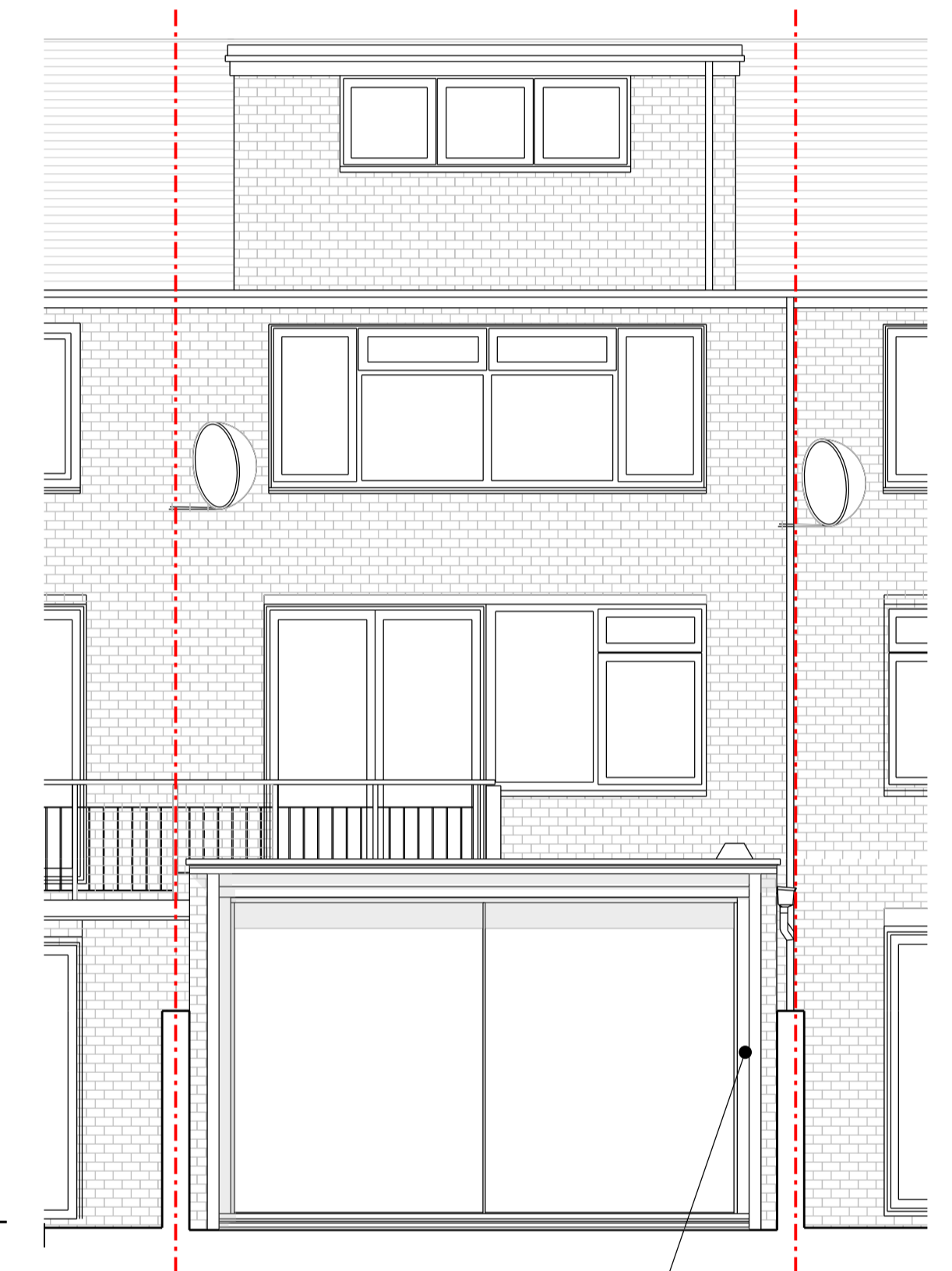

**04** Rear Elevation  
Scale 1:50 @A1 / 1:100 @A3

Enlargement not exceeding 50% of the total area of the curtilage (excluding the ground area of the original house)



**PATALAB**

15 Garrett Street  
London EC1Y 0TY

p: +44 (0)20 7253 2036  
w: www.patalab.com  
e: info@patalab.com

**Notes**

DO NOT SCALE (except for planning use).  
Use figured dimensions only for construction. ALL contractors are requested to check all dimensions on site before proceeding.  
All discrepancies to be notified in writing to PATALAB.  
Dimensions are in millimeters unless stated otherwise.  
All levels are in meters above AOD unless stated otherwise.  
No areas indicated, or areas calculated from this drawing should be used for valuation purposes or as the basis for development contracts.  
Copyright by PATALAB. All rights reserved including the right of reproduction in whole or part, in any form or media.

**Client**

Jessica & Daniel Goldenberg

**Project**

34 Meadowbank  
London  
NW3 3AY

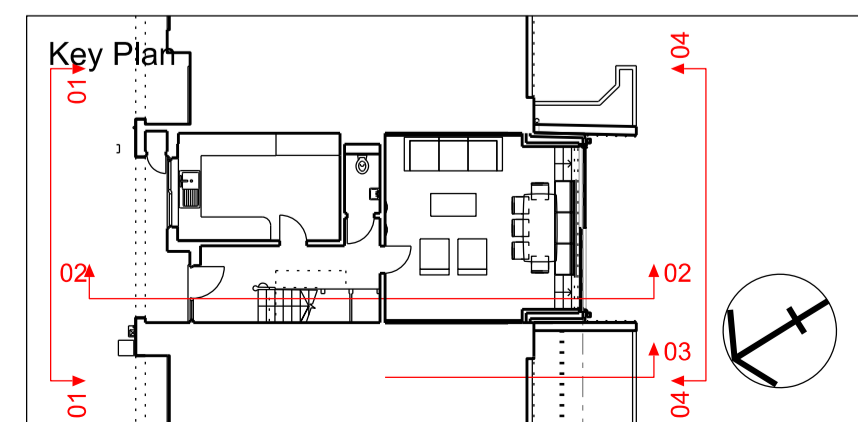

STATUS  
**TENDER**  
NOT FOR CONSTRUCTION

Rev	Date	Reason for Issue
02	26.02.24	Issued for Certificate of Lawful Development
01	08.02.24	Issued for Certificate of Lawful Development
00	23.01.24	Issued for Certificate of Lawful Development

**PATALAB**

Project **34 Meadowbank**

Drawing Title **Proposed Elevations and Sections**

Scale	1:50 / 1:100	Project No	Drawing No	Rev
Paper Size	A1 / A3	<b>2104</b>	<b>PD3015</b>	<b>02</b>
Date	26.02.24			