

Location Plan
(Scale 1:500)

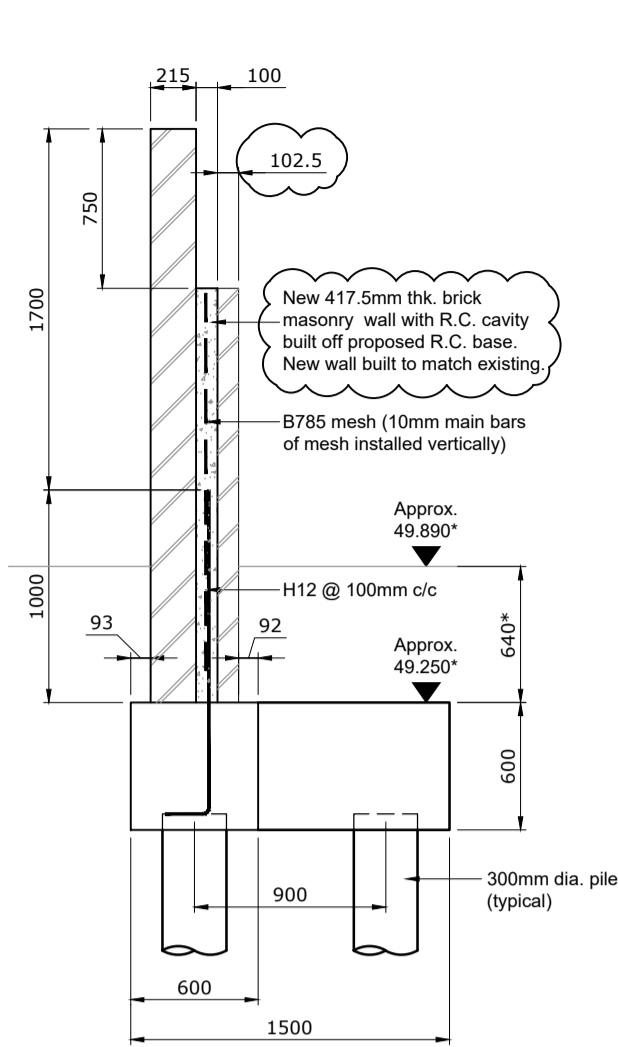

Section A-A
(Scale 1:25)

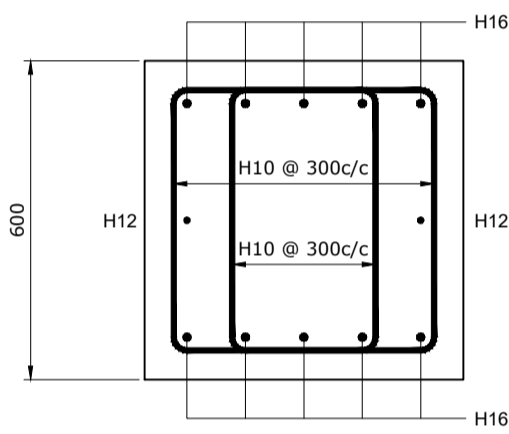

SECTION B-B
(SCALE 1:10)

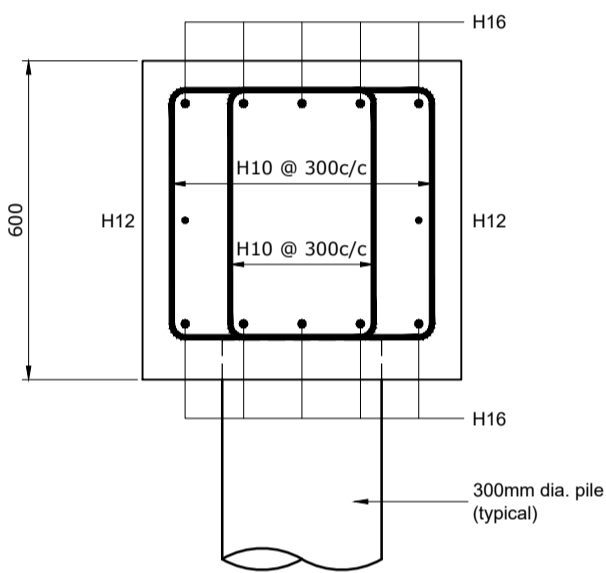

SECTION C-C
(SCALE 1:10)

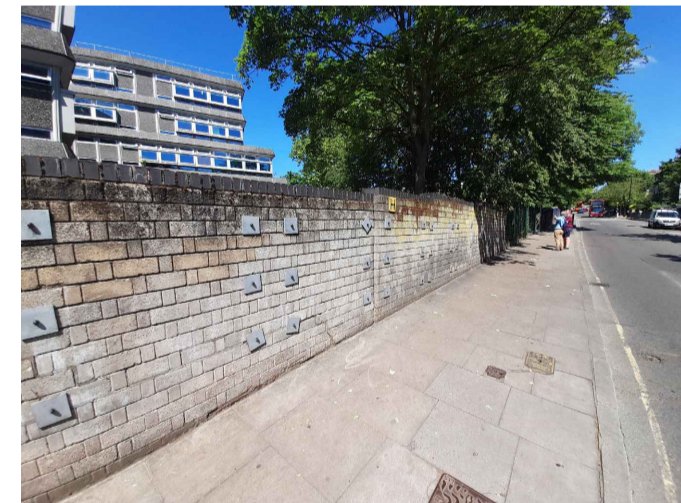

EXTERNAL VIEW FROM SOUTH
OF WALL TO BE REBUILT

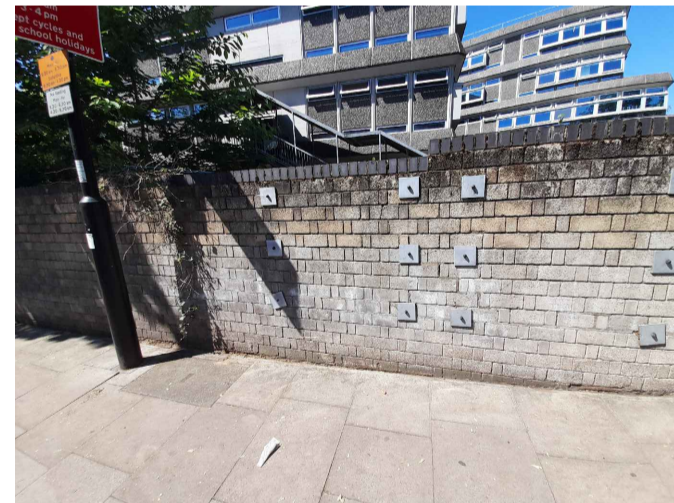

EXTERNAL VIEW FROM NORTH
OF WALL TO BE REBUILT

ALL LEVELS AND DIMENSIONS
MARKED THUS * TO BE CHECKED
ON SITE BY CONTRACTOR.

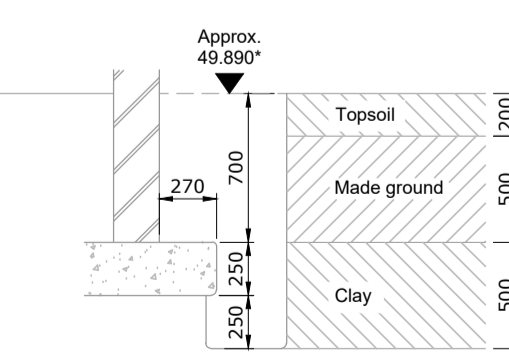

Section E-E
Through Trial Pit 6
(Scale 1:25)

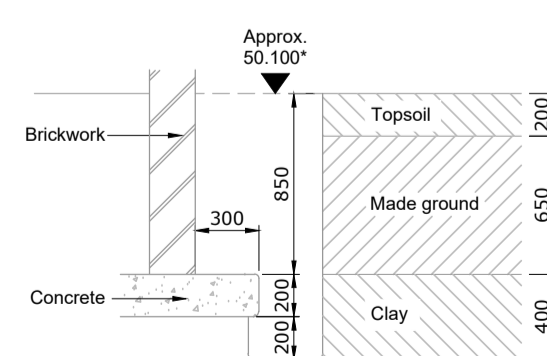

Section F-F
Through Trial Pit 7
(Scale 1:25)

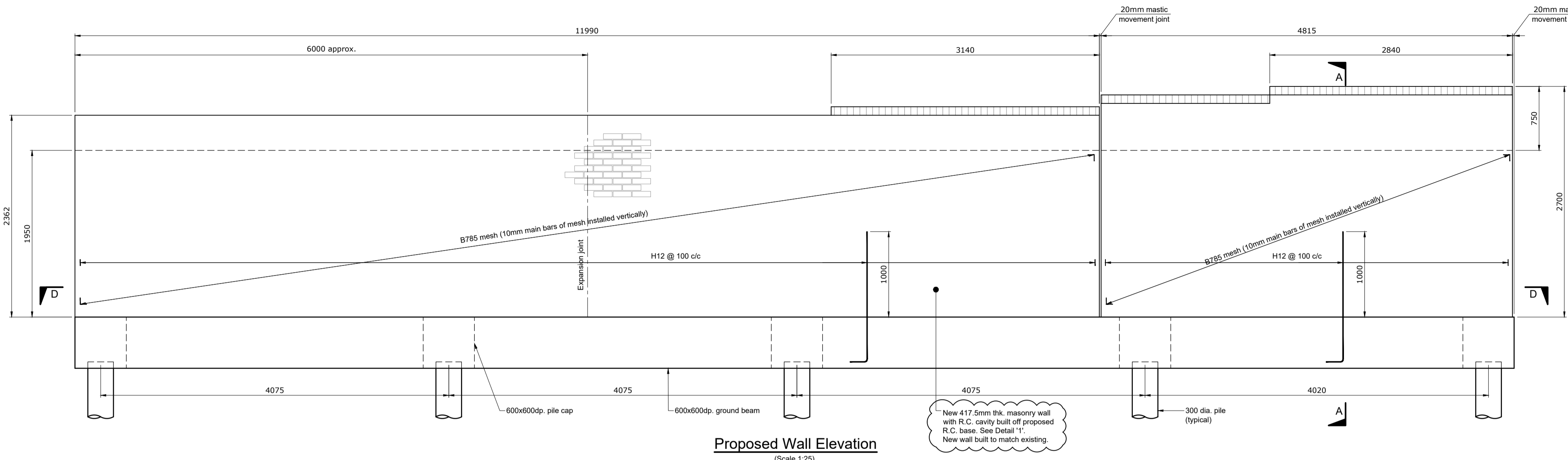

Proposed Wall Elevation
(Scale 1:25)

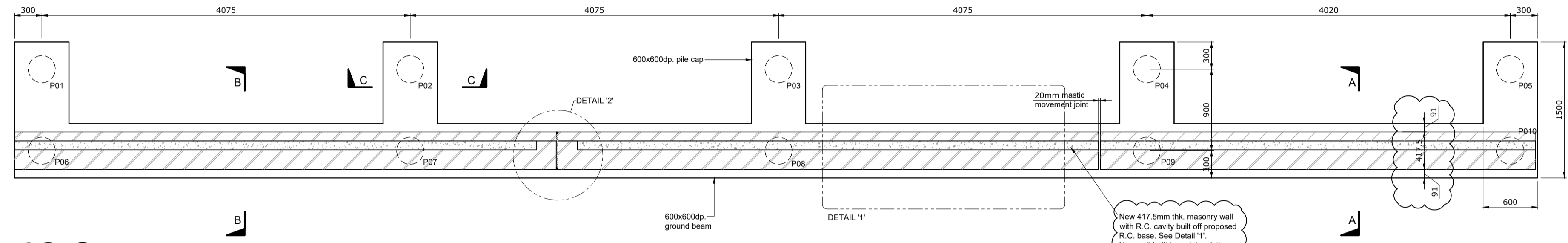

Plan D-D
(Scale 1:25)

ALL NEW BRICKWORK
TO MATCH EXISTING

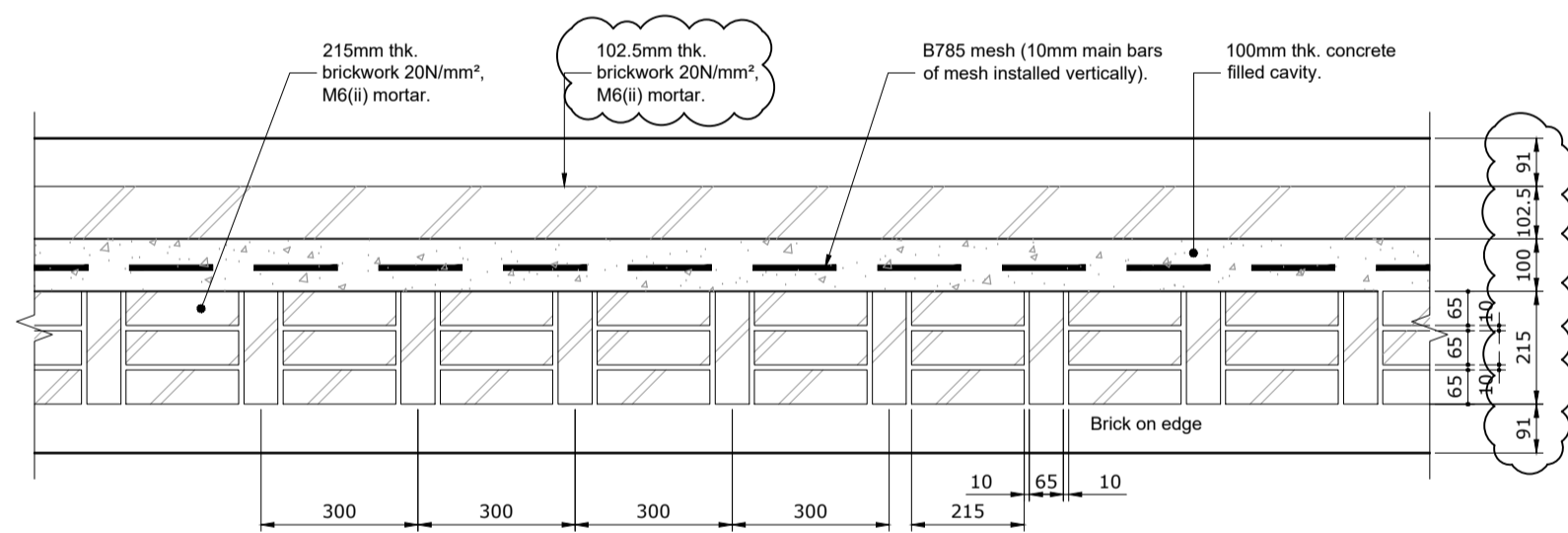

DETAIL '1'
(SCALE 1:10)

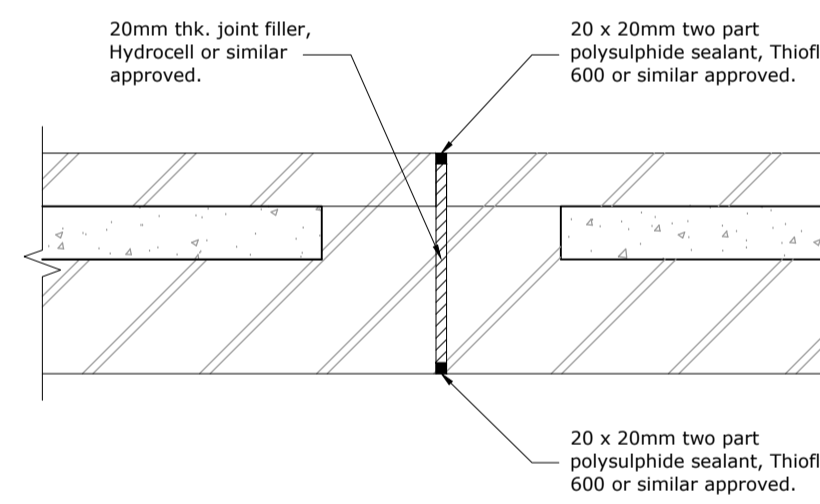

DETAIL '2' - EXPANSION JOINT
(SCALE 1:10)

Pile Schedule					
Pile No.	Pile Dia.	Compression Dead (kN)	Compression Imposed (kN)	Tension Imposed (kN)	Lateral (kN)
1	300	10	40	50	25
2	300	10	40	50	25
3	300	10	40	50	25
4	300	10	40	50	25
5	300	10	40	50	25
6	300	150	40	-	25
7	300	150	40	-	25
8	300	150	40	-	25
9	300	150	40	-	25
10	300	150	40	-	25

- DEMOLITION SEQUENCE OF WORKS**
- 1) Apply for pavement closure/ diversion on Dartmouth Park Hill
 - 2) Demolition - provide safety and security temporary hoarding to site areas
 - 3) Carefully remove whole masonry panels
 - 4) Works to be carried out by competent contractor

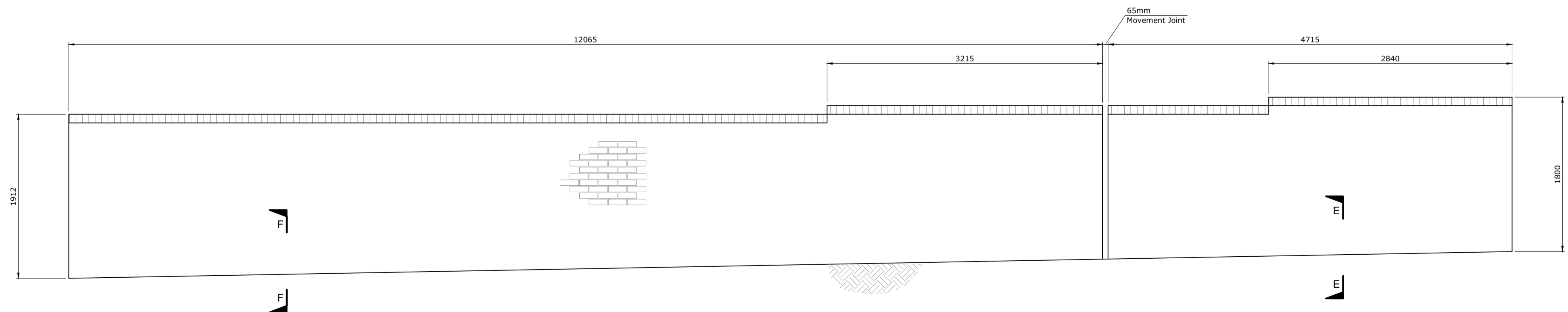

Existing Wall Elevation
(Scale 1:25)

ALL DIMENSIONS, LEVELS AND CLEARANCES TO BE CHECKED ON SITE PRIOR TO WORKS COMMENCING. THIS DRAWING SHOULD BE READ IN CONJUNCTION WITH ALL OTHER PROJECT RELATED DRAWINGS, SPECIFICATIONS AND DOCUMENTS AS PART OF A SINGLE PROJECT PACKAGE.

ANY DISCREPANCY BETWEEN THIS DRAWING, OTHER DRAWINGS FORMING PART OF THIS CONTRACT, OR THE SPECIFICATION, BILL OF MATERIALS MUST BE CLARIFIED BEFORE COMMENCEMENT OF ANY WORK OR ORDERING OF ANY MATERIALS.

PLEASE CONSULT THE AUTHOR OR PROJECT MANAGER SHOULD THE READER REQUIRE CLARIFICATION ON ANY PART OF THIS DRAWING.

THE COPYRIGHT OF THE DRAWING AND DESIGN IS THE PROPERTY OF THE COMPANY. THIS INFORMATION HAS BEEN ISSUED UNDER SPECIFIC TERMS FOR THIS PROJECT AND MAY ONLY BE USED AND REPRODUCED ACCORDINGLY.

NOTES

1. SECURE SITE AND UNDERTAKE DEMOLITION SEQUENCE OF WORKS
2. REPORT EXISTING WALL FOOTING DEPTH OR SCHOOL SIDE TO ENGINEER FOR CONFIRMATION OF FOOTING EXTENSION
3. CONCRETE FOR FOOTING EXTENSION GRADE: 3040 TO BS 8110 - 20mm MAX AGGREGATE.
4. WALL MASONRY - BRICKWORK 20N/mm² BRICK FROST RESISTANCE MINIMUM 20N/mm² COMPRESSIVE STRENGTH. MORTAR CLASS M5.
5. WALL CONCRETE INFILL C30/37 TO BS 8110 10mm MAXIMUM AGGREGATE. FREEZE - THAW RESISTANCE.
6. CONTRACTOR TO SITE CHECK ALL DIMENSIONS PRIOR TO ORDERING OF MATERIAL AND COMMENCEMENT OF THE WORKS.
7. THIS DRAWING TO BE READ IN CONJUNCTION WITH DRG. No. 226549-FCG-ST-XX-DR-S-4001.

004	22.02.24	KC	RB	Revised as detailed
003	11.08.23	KC	RB	Revised as detailed
002	15.07.22	KC	RB	Wall construction revised
001	20.07.22	KC	RB	Construction issue

Prepared by: KC
Checked by: RB
Date: 20/07/2022

FRANKHAM
Frankham Consultancy Group Limited
15, 16 & 17, Church Lane, London EC4A 3DF
T: 020 7613 0700

Client: London Borough Of Camden
Project Title: Acland Burghley School
Drawing Title: Boundary Wall at Dartmouth Park Hill

Status: **CONSTRUCTION ISSUE**

Drawn By:	AA	Designed By:	AA	Checked By:	GL	Approved By:	GL		
Original Issue Date:	25/07/2022	Scale @ A0:	As shown						
Job No/ File Ref:	226549	Originator:	FCG	Zone:	ST	Level:	EL		
Type:	DR	Discipline:	S	Number:	4322	Suitability:	D3	Revision:	C04