

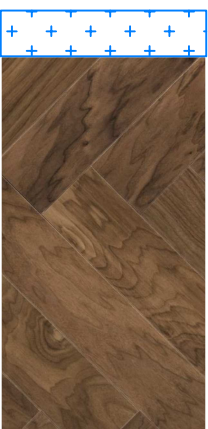

Harbour stone - Carpet 43.2m²



HW693 Cocoda collection - Herringbone 2.3m²



Hidden plains HDP122 - 120 Spiritland 42m²



Earth science ESN260 Mystery - Herringbone 44m²

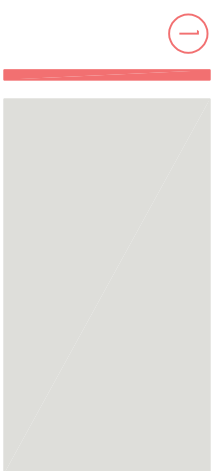

Dulux paint - 85YY 74 012 Off white - All walls including dado + skirting

M3 - Type 3 Feature mirror above fireplace
M8 - Type 8 Feature mirror above fireplace

Refer to drawing 048_FG for art panel detail and artwork

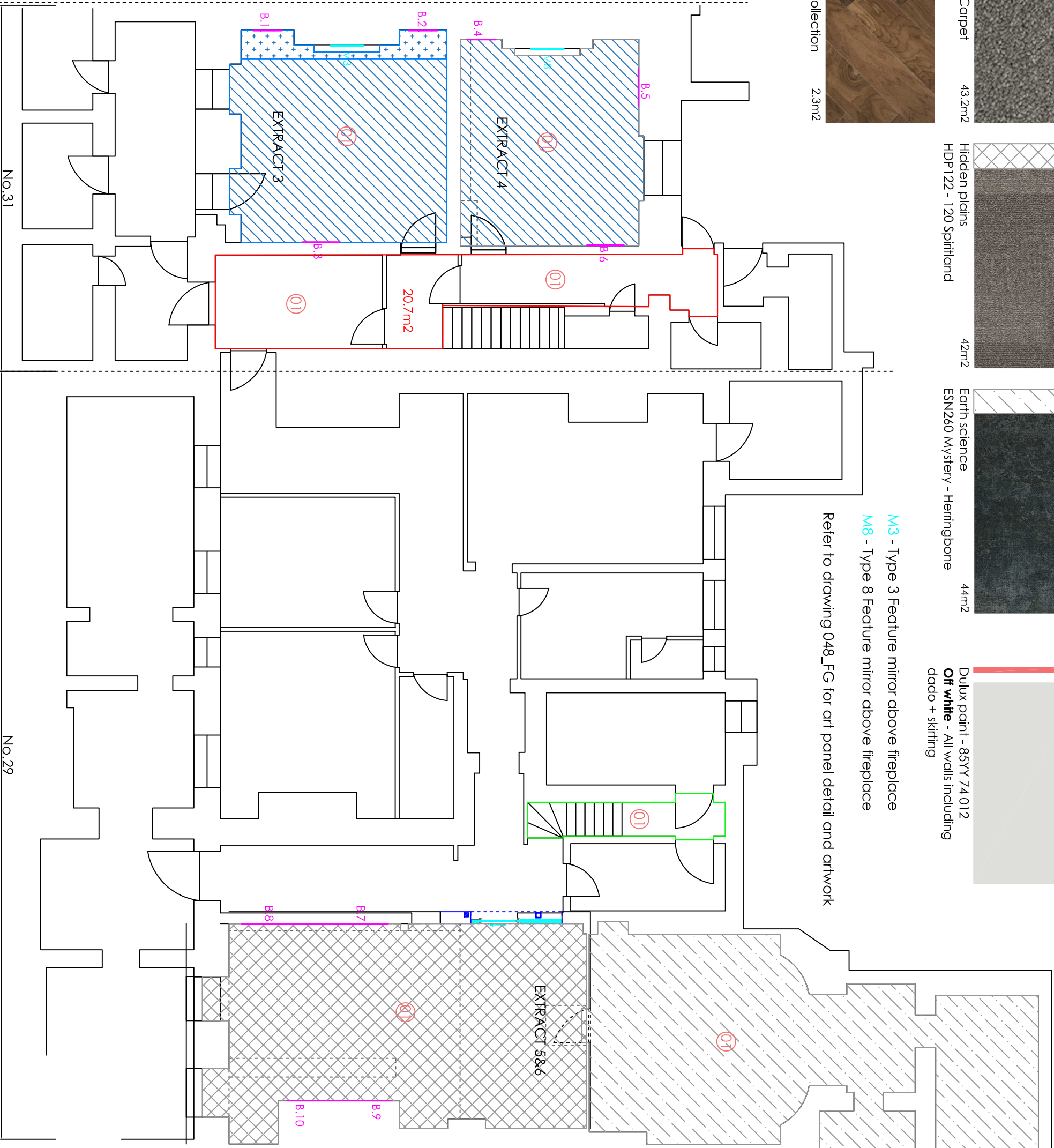

Not drawn to scale



Progress Furnishing Systems Ltd, Ground Floor,
Taurillon House, Waterlarks Court, Neelburn Way,
Meadow City Estate, Rochester, Kent, ME2 4NZ
Tel: 01524 250 788 Fax: 01524 271 028
Email: sales@progressfurnishing.co.uk

Designed by: LS Checked by: JBF Project: 1952

Drawing name: Proposed Basement Flooring & Decoration

Drawing reference: 016_FB Revision B

Date: 30/09/22 Scale: @A3 NTS Drawing Status: AB

Filename: 011_FB - Proposed Basement GA

Revision: AB Description: AS BUILT Date: 30.09.22

Do not scale from this drawing. All dimensions to be verified on site prior to the commencement of any work or the production of any shop drawing.

This drawing remains the property of Progress, and is not to be disclosed or discussed with any third party without prior written authorization from Progress. All rights reserved.