

### 3 TYPICAL WINDOW HEAD

Scale: 1:3

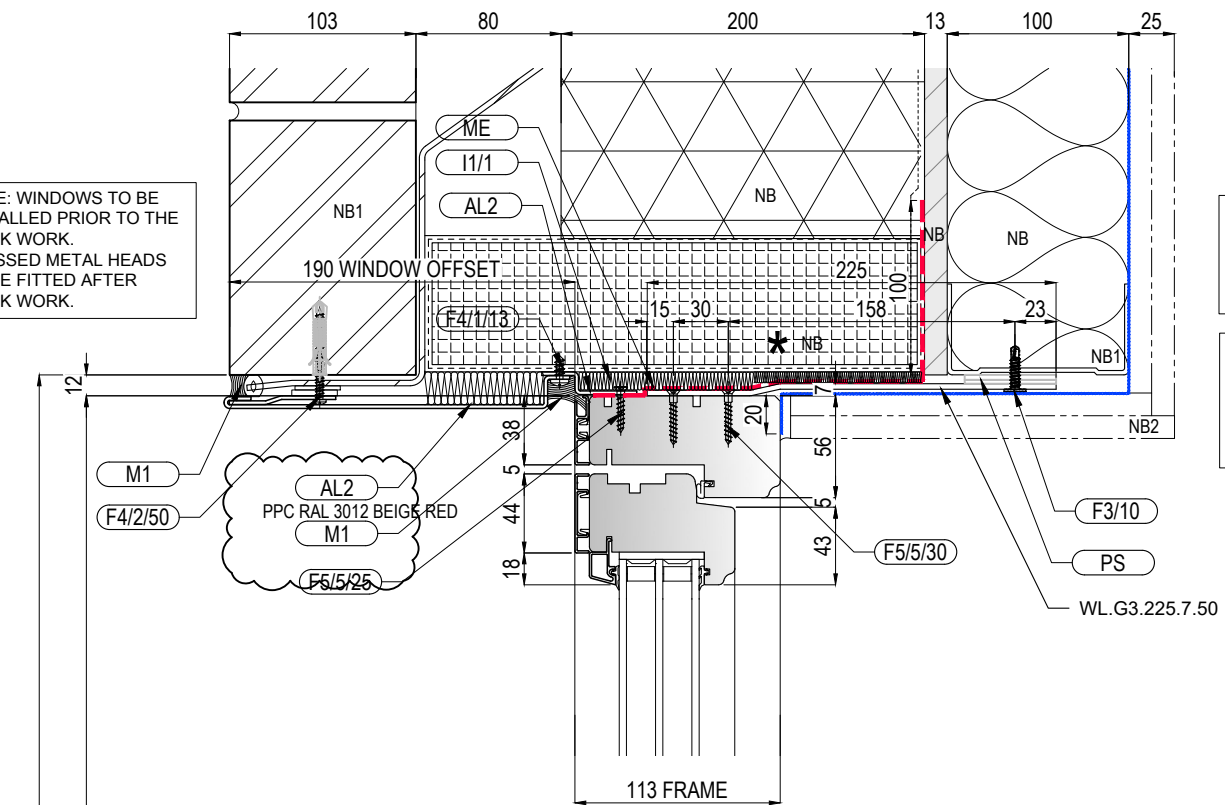

NOTE: WINDOWS TO BE INSTALLED PRIOR TO THE BRICK WORK. PRESSED METAL HEADS TO BE FITTED AFTER BRICK WORK.

ALL WORKS NOT BY NORDAN SHOWN INDICATIVELY PLEASE REFER TO ARCHITECTS DETAILS

\* ALL, THERMAL, ACOUSTIC AND FIRE BARRIERS / CAVITY CLOSERS AND ANY MEMBRANES NOT BY NORDAN AS REQUIRED

ALL WORKS NOT BY NORDAN SHOWN INDICATIVELY PLEASE REFER TO ARCHITECTS DETAILS

\* ALL, THERMAL, ACOUSTIC AND FIRE BARRIERS / CAVITY CLOSERS AND ANY MEMBRANES NOT BY NORDAN AS REQUIRED

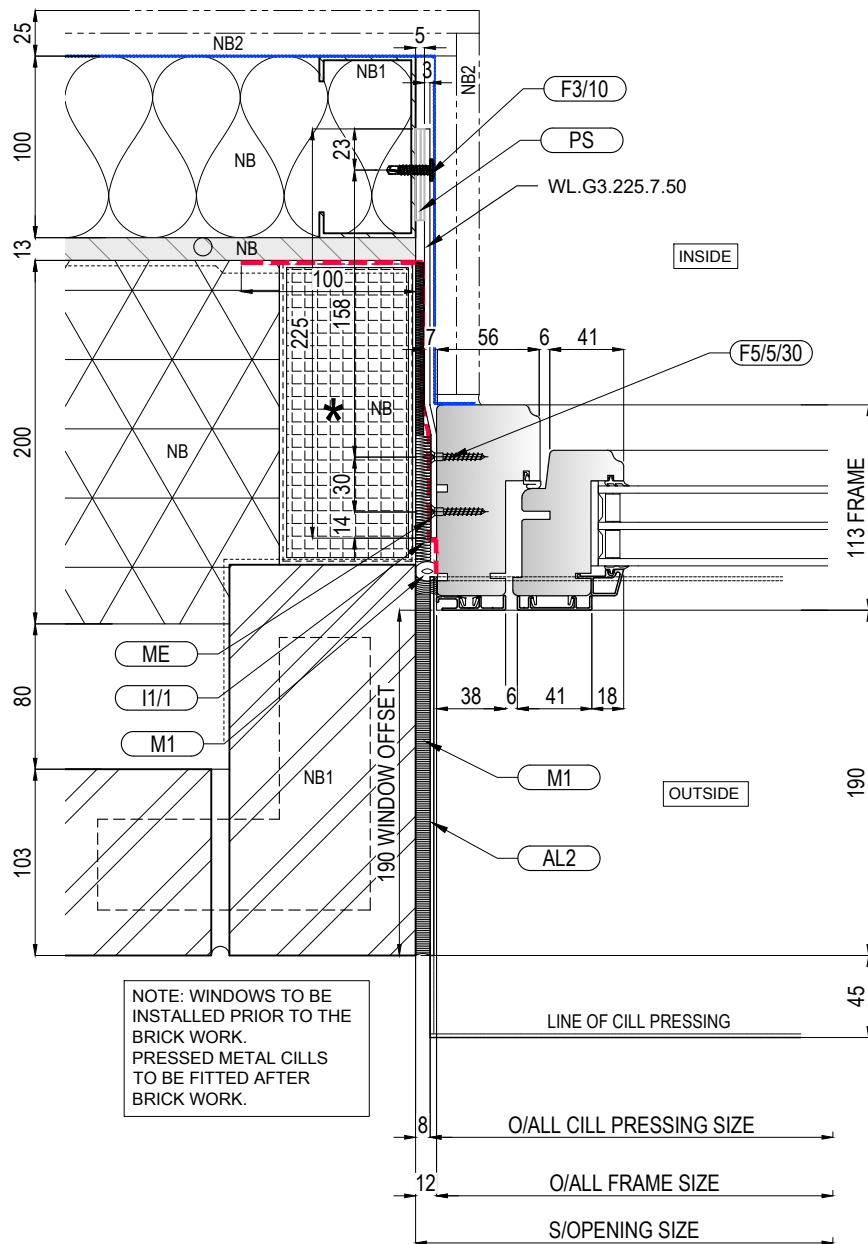

NOTE: WINDOWS TO BE INSTALLED PRIOR TO THE BRICK WORK. PRESSED METAL CILLS TO BE FITTED AFTER BRICK WORK.

NOTE: WINDOWS TO BE INSTALLED PRIOR TO THE BRICK WORK. PRESSED METAL CILLS TO BE FITTED AFTER BRICK WORK.

### 2 FIXED- VENT

Scale: 1:3

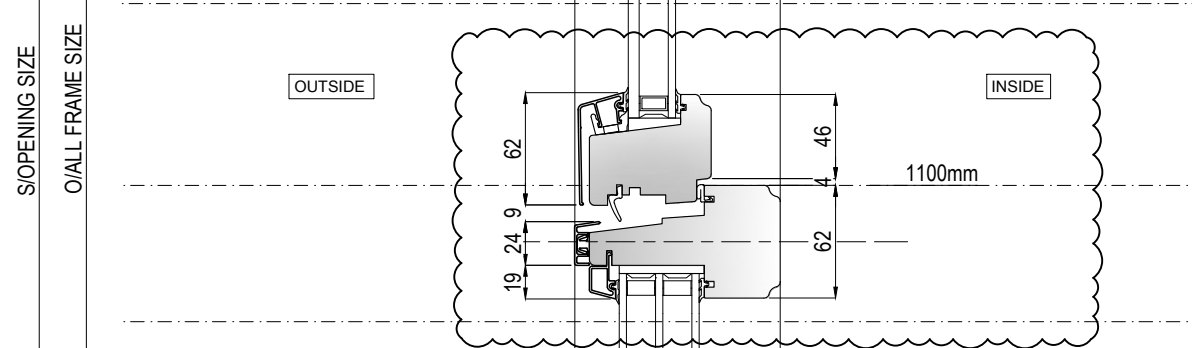

### 1 TYPICAL WINDOW CILL

Scale: 1:3

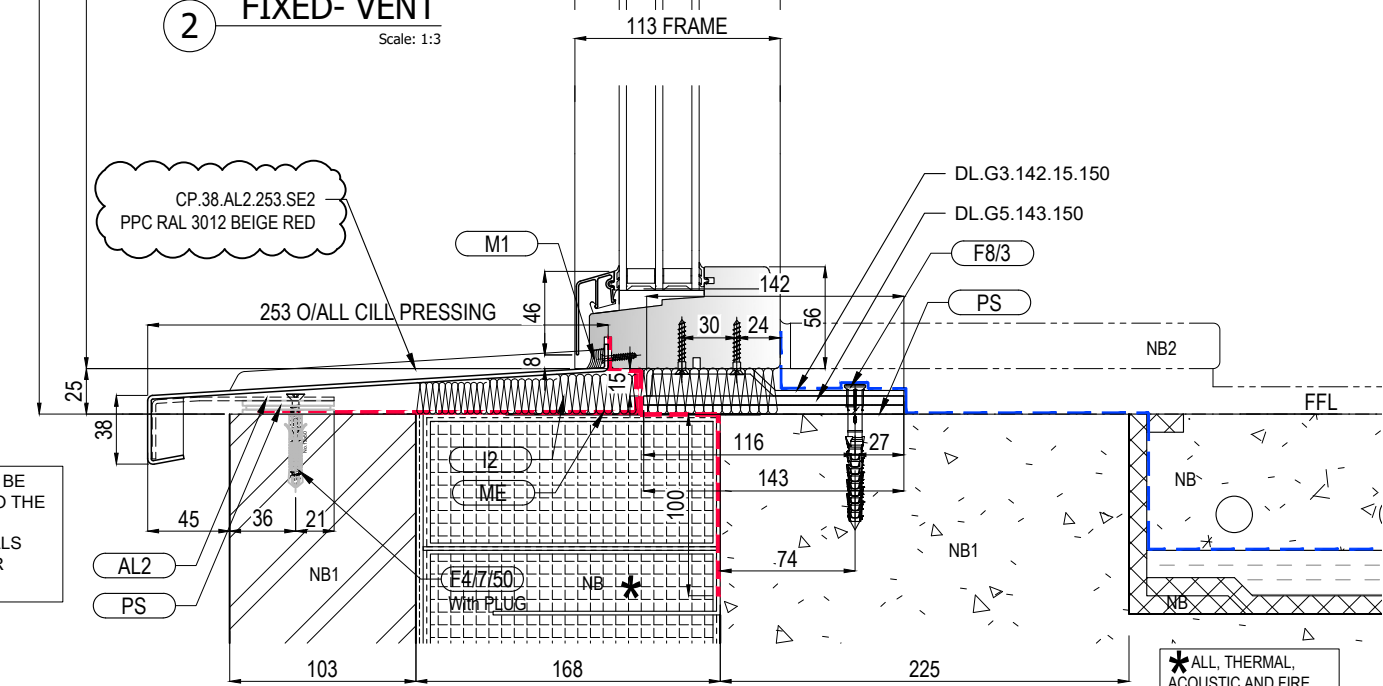

ALL WORKS NOT BY NORDAN SHOWN INDICATIVELY PLEASE REFER TO ARCHITECTS DETAILS

\* ALL, THERMAL, ACOUSTIC AND FIRE BARRIERS / CAVITY CLOSERS AND ANY MEMBRANES NOT BY NORDAN AS REQUIRED



www.NorDan.co.uk

NorDan UK Ltd, 3 Almondview Office Park, Livingston, EH54 6SF  
Tel: 01506 433173

DETAILS ON THIS DRAWING ARE THE COPYRIGHT OF NorDan AND MUST NOT BE REPRODUCED IN WHOLE OR PART WITHOUT PERMISSION

PLEASE, DO NOT SCALE FROM THIS DRAWING

**IMPORTANT NOTES**  
(The recipient will be deemed to have cognisance and acceptance of all these notes) This drawing must be checked by the client, his agent or the main contractor and approved in writing. Any subsequent written instruction to manufacture (including "No Comment") shall constitute approval. Manufacture cannot commence until approved. Thereafter the client or the main contractor will be liable for any additional expenses incurred by the manufacturer and their agents for any alteration to the design detail or layout requested by them.

#### CDM REGULATIONS

**DESIGN RISK ASSESSMENT**  
The size and shape of individual units for this project have been designed to satisfy the overall design requirements for the building. All persons handling and installing such units should be aware that there are risks associated with this type of work that cannot be designed out.

In addition to the hazard/risk normally associated with the type of work detailed in this drawing, note the following risk information.

#### MEMBRANES COLOURS

- ME - EXTERNAL MEMBRANE
- WEATHERLINE BY OTHERS
- VAPOUR BARRIER BY OTHERS

NORDAN PRODUCTS MUST BE INSTALLED IN ACCORDANCE WITH THE NORDAN INSTALLATION MANUAL

|                        |          |
|------------------------|----------|
| C01 - FOR CONSTRUCTION | 23-01-24 |
| P01 - FOR APPROVAL     | 01-12-23 |
| Rev. Description       | Date     |

Main Contractor  
Wates Residential

Project  
Abbey Road Phase 3

Drawing Title  
TYPICAL OPEN-OUT WINDOW DETAILS

|               |                 |
|---------------|-----------------|
| Drawn By/Date | Checked By/Date |
| XSL/NOV 23    | NUK/ NOV 23     |

Scale  
1:3@A2

Dwg. No.  
ARP3-NOR-ZZ-ZZ-DR-X-31207

Rev.  
C01  
Issued for  
FOR CONSTRUCTION

### 4 TYPICAL WINDOW JAMB

Scale: 1:3